Y 25, 1912.—[PART II.

ay $2.50
..... $2.50
avy human hair—priced at less
worth.
ETS in all shades but 8½c
EACH .....
(Second Floor)

elty 50c
tings
ortment!—close copies of the
will be in especial vogue this
ffects in all the newest Spring
uitings and the popular cream
stripes. You'll unhesitatingly
narkable dress goods offering!
u've come to expect of Ham-
(Main Floor)

pestry Couch
at $2.50

l wear indefinitely—and wide
This is a general favorite, too.

aranteed Stockings
Weight Cotton, 3 pairs $1.00
ilk Lisle, 3 pairs $1.50
ockings marked 35c and 50c to
-backs"—as many guaranteed
the best 35c and 50c stocking
ll fashioned—will not make
hard-twisted, long staple yarns
king them impervious to per-

Dinnerware
continually, but we've not the
These you will like particularly.
set or one of finest French
sortment than here. We carry
a Hamburger open stock pat-
h broken pieces for years after-
re Cottage and Dinner Sets—

orcelain, $8.89.
are for $13.53.
hite German China, $33.00.
hina, pink decorations, $26.78.
Co.'s Pink Spray, $51.00.
at Green and Gold set, $100.58
ement)

Suits $1.00
inty muslin
mbinations.
nings—many with beading—
several from this collection.
cond floor.)

d Colleges.
GIATE SCHOOL
Lower School
949 W. Adams st.
Opposite "Casa de Rosa"
Miss Thomas and
Miss Musgrove, Principals.
Twin—22227. West 4333.
and Maryland School
High School, Grammar and Primary Grades. Kindergarten. Music. Business and
TS AND GIRLS. HOME 84465. WILSHIRE 315
Cumnock Academy
Boarding and Day School for Girls.
College preparatory and general courses.
Music, Art, Physical Training, Domestic Science.
Individual attention. Refining influences.
JUNIOR SCHOOL—First Eight Grades.
Outdoor study, recreation and sports.
Through world. Catalogues on request.
School of Expression
EIGHTEENTH YEAR.
An advanced course for cultural or professional training. Interpretation, English, Voice and Physical Training. Dramatics. Voice and physical culture.
Graduates in demand as teachers and readers. Send for catalogues.
1000 SO. FIGUEROA ST.
Business College
5th Floor Hamburger Bldg.—100 desks, where street noises. Leader since 1893. Strictly business. "Books Free."
CALIFORNIA SCHOOL
For boys. Boarding and Day. Open all year. M. William Brick, M.A., Principal. 2825-45 Severance Ave. Home 22673. Take Washington St. car.
The Brownsberger Commercial College
632-6-8 West Seventh street.
Day and evening classes.
Main 2215. Free catalog.
URBAN Military Academy, 29 So. Alvarado st.
The Military School with the Home Life.
Phone—22247.
The Westlake School For Girls
Residence and day school. Accredited to Berkeley, Stanford and Eastern Colleges. Fall term opens Sept. 27. Catalogue upon request. 632 SOUTH ALVARADO.
KENNARD'S POLYTECHNIC
BUSINESS COLLEGE.
1000 S. Grand Ave.
Positions for Graduates.
$10.00 a Month. A WEEK'S TRIAL FREE.
HOLLYWOOD SCHOOL
For Girls. Sunset Boulevard and Hoover st. Boarding and Day School. Preparatory and General Courses. Phone 67164. Laurel Canyon car.
BEGIN NOW Many are going to Monday. Will YOU be among them? Call NOW to see about it. Night school Monday, Wednesday, Friday, 7 to 9.
Business College

In Three Parts Complete—30 Pages. Part I—Telegraph News Sheet—16 Pages.

The Los Angeles Times

For Liberty and Law, Equal Rights and Industrial Freedom

BY THE YEAR, $9.00. { One Month, postpaid, 75 Cents. Three Months, postpaid, $2.25. FRIDAY MORNING, JANUARY 26, 1912. PRICE: { Single Copies, on Streets and Trains, 5 Cents. Per Month, Per Copy, Delivered, 5½ Cents.

Scramble.

PITTANCE AT STAKE.

Millionaires at Law for Thousands.

Charles M. Oelrichs of New York Sues Widow of His Brother.

Members of Vanderbilt and Fair Families Named in Action.

Demands Money in San Francisco Bank in Behalf of Minor Son.

[BY DIRECT WIRE TO THE TIMES.]

SAN FRANCISCO, Jan. 25.—[Exclusive Dispatch.] Charles M. Oelrichs of New York, brother of the late Herman Oelrichs, today became a contestant against the widow, Mrs. Theresa A. Fair Oelrichs, her sister, Mrs. Virginia Fair Vanderbilt, W. K. Vanderbilt, Jr., and F. E. Farmer, administrator of the California estate of Herman Oelrichs, in the interest of a minor son, Herman Oelrichs, Jr., for $58,363.73 on deposit with the First National Bank of San Francisco.

In a cross-complaint and answer in intervention filed in the Superior Court in a suit brought by the bank to determine ownership of the money claimed by all of the persons named, Charles M. Oelrichs asserts sole right to the money, and to support his claim, quotes liberally concerning the financial settlement between the former Theresa Fair of San Francisco and her husband, Herman Oelrichs, made in May, 1903, when domestic strife caused an estrangement.

TO NAME A RECEIVER.

Oelrichs, in his petition, asks the court to name the First National Bank receiver for the funds; to compel an accounting of all of Herman Oelrichs's expenditures in the construction of the Fairmont Hotel; to compel the First National Bank to render an accounting of its sale of $1,000,000 bonds of the South Pacific Coast Railway Company, received by the daughters of the late Senator Fair from his estate and deposited by Herman Oelrichs with the bank as security for overdrafts in making payments for the hotel construction; to enjoin Mrs. Oelrichs and Mrs. Vanderbilt and their kin defendants from ever asserting title to any of the money and to render judgment against the bank as receiver for the payment of the money to the petitioner.

The money held by the bank now stands to the credit of an account, "Fairmont Hotel," opened by Herman Oelrichs on January 1, 1902, to begin construction of the original building, destroyed by the fire in April, 1906.

In 1902, Charles Oelrichs alleges, Herman was the attorney-in-fact for the wife and her sister, Mrs. Vanderbilt. To secure the bank against any overdrafts made in the payment for material and of contractors' bills, Oelrichs at that time, it is alleged, deposited the $1,000,000 bonds owned jointly by Mrs. Oelrichs and Mrs. Vanderbilt with the bank.

AN AGREEMENT CITED.

Before the completion of the hotel, or about March 10, 1903, the petitioner alleges, Herman Oelrichs entered into an agreement with Mrs. Vanderbilt whereby she received $50,000 and then $112,500 in full payment of her interest in the bonds.

In May, 1903, Charles Oelrichs recites, Theresa Oelrichs and her husband entered into a financial settlement between themselves, each releasing the other from financial obligation between them. In this settlement, it is alleged, Herman Oelrichs took over his wife's interest in the railroad bonds, and the petitioner enumerates a list of securities alleged to have been given her.

On September 10, 1906, Herman Oelrichs died in New York and his estate was probated there. His will named his brother Charles as residuary legatee, and it is under this clause of the testament the claim is made to the bank deposits.

In November, 1906, Charles Oelrichs says he entered into an agreement with Mrs. Theresa Oelrichs concerning any interest she might claim in the South Pacific Coast Railway bonds. In that document, he says, he released any claim he might have in the California property to the son, Herman, Jr., in consideration of the widow's waiver of interest in the bonds. Because of this agreement, he says, he allowed to be distributed to Herman, Jr., $29,728 in money here and the "ranch Cygnus" in Solano county, where Herman Oelrichs had a shooting preserve.

In the same agreement he sets forth the stocks and bonds owned by his brother in New York to which he waived interest in favor of the widow.

Flashes and Kernels.

The News in The Times This Morning.

CONDENSED AND CLASSIFIED.

INDEX: TITLES—PAGES—PARTS

PART I.
1. Millionaires Fight.
2. Happenings Along the Pacific Slope.
3. Fifth of News from the Middle West.
4. Sheen Gompers' Record.
5. Los Angeles County Correspondence.
6. News from Below Tehachapi's Top.
8. The City in Brief: Vital Record.

PART II.
1. Ocean-to-Ocean Highway.
4. Public Service: City Hall and Courts.
5. News from the Oil Fields.
6. The Editorial Page: Pen Points.
7. Music and the Stage.
8. Events in Local Society.
9. Parks, Features and Fancies.
10. Business and Trade.
11. The Weather: Shipping: Financial.
12. With the Shriners.

PART III.
1. Times Athletic Tourney.
2. Aviation Meet.
3. Boxing Lesson.
4. Julian Johnson's Stage Page.

SUMMARY.

THE SKY. Clear. Wind at 5 p.m., northwest, velocity 12 miles. Thermometer, maximum, 68 deg.; lowest, 44 deg. Forecast: Generally clear Friday, showers by night; moderate south wind. For complete weather report see page 9, Part II.

THE CITY. The Board of Trustees of the State Normal School yesterday selected a site of twenty-four and one-half acres on Vermont avenue, between Melrose and Hollywood avenues, for the new half-million-dollar school.

The convention which opened in the Chamber of Commerce yesterday and will continue today, recommended a State highway from Los Angeles to El Centro, and asked the southern Supervisors to rescind their resolution in favor of a route from Los Angeles to El Centro.

The four thousand four hundred dollars that was paid for the southeast corner of Fifth and Main streets yesterday, it is announced that upon expiration of a twelve-story skyscraper will be erected there.

The government instituted a local crusade against impure foods yesterday by confiscating two hundred gallons of syrup that claimed to be impure, and issuing a libel suit against a leading grocery.

The Imperial Potentate of the Imperial Council, Ancient Arabic Order Nobles of the Mystic Shrine, and his staff arrived in Los Angeles yesterday, and at once engaged accommodations for Imperial Council week during the great Shrine gathering in May.

An electrical contractor preferred charges against the engineer of the Manual Arts High School, with the Board of Education, alleging an attempt at graft.

A flat-wheel car became unmanageable on Bunker Hill street yesterday morning, dashed through the tunnel, and was only stopped on Third street, after two persons had been injured in the excitement.

A man was captivated and his wife left in a result of the couple having quarreled, while they slept, a heater in their home having gone out while the gas was on.

The evidence of an oriental doctor was ruled out by an inspector of the State Board of Medicine last night, and the man's certificate allowing him to practice medicine was found to be fraudulent.

SOUTHERN CALIFORNIA. W. F. Holmes, former sheriff of San Bernardino county's honored pioneers, ended his life with a bullet from a trusty rifle, with which he had killed game since the days of forty-nine, and old age took his courage.

Ventura has sold his thirty-acre orchard near Fullerton. His domestic desires that the land be sold to satisfy the demands of the handsome Hedrick, who was at one time sheriff of the fickle Nat.

Suit, through its Water Commissioners, has been brought to prevent a defendant company from drilling wells in the Hollenbeck-Inglewood field. The city claims that its water comes from that field and that more wells will mean a shortage in the supply of the city.

Contractors will send two hundred teams to Los Angeles, in which will be hauled boosters for the National Apple Show, which is to be given in that city next December. Officers of the show announced that the receipts this year were $120,000 at Hunt-

[illegible] received by merchants yesterday for product delivered during the month of December. Officers of the show announced that the receipts this year were $120,000 at Hunt-

[illegible] were arrested at Santa Monica yesterday charged with stealing and receiving stolen goods. Officers allege that the actual thieving was done by one man, but that the others assisted in disposing of the loot.

PACIFIC SLOPE. Millionaire Chinaman of Portland was reported yesterday to have financed the search for the slayer of Seid Bing.

Six union pickets were put on trial in Portland yesterday.

Last day's proceedings of annual Episcopal convention at Berkeley yesterday included corner-stone laying at Oakland.

The bandit Clement was reported yesterday from Sacramento to have become a victim of blood poison.

City Treasurer of Everett, Wash., who mysteriously disappeared in November, was yesterday found to be heavy defaulter.

Well-to-do Sutro rancher was yesterday found dead near Petaluma with gunshot wound in heart.

Two licensed physicians testified in the Hazzard case in Seattle yesterday that her alleged victim died of starvation.

The State yesterday produced a vital document at the Wilde trial in Portland, Or.

Yesterday's proceedings in getting jury to try former Mayor Schmitz at San Francisco were enlivened by tilt between Judge Lawlor and attorney for Schmitz.

Coastwise steamship men at Portland yesterday agreed to cease paying trucking fees on Portland docks.

Charles M. Oelrichs of New York yesterday filed suit in San Francisco for money on deposit in a bank. Members of the Fair and Vanderbilt families are named in the action.

Morgan's nephew met his Japanese wife in San Francisco yesterday, and they will go to Paris.

Mayor of San Francisco yesterday answered criticism of the Socialists.

A Stockton man was awarded a divorce yesterday because his wife had ceased to love him.

GENERAL EASTERN. Margaret Anglin, actress, suffered nervous breakdown at Baltimore, Md., yesterday.

William J. Bryan yesterday signally failed as peace-maker in the Missouri row between Clark and Folk.

Following reports of cold weather and high cost of living in the East came yesterday news from Chicago that ladies' hats this year would be larger and more expensive than ever.

On the eve of the insurgent conference in Illinois, Chicago reported yesterday big gobs of anti-La Follette insurgency in the La Follette ranks.

The executive council of Massachusetts declined yesterday to stay the execution of Silas M. Phelps of Monroe, Mass.

Alton B. Parker spoke against recall of judges before the South Carolina Bar Association last night in Columbia.

George J. Charlton, passenger traffic manager of the Chicago and Alton Railway, was yesterday elected chairman of the Executive Committee of Western Passenger Association.

Government yesterday introduced volume of original margin sheets at trial of indicted packers to sustain contention that National Packing Company was an instrument for restraint of trade.

The United Mine Workers yesterday resolved to investigate alleged election frauds in their own ranks.

Wholesale raid on Indian lands on reservation in Minnesota was yesterday charged before Congressional investigating committee at Minneapolis.

Five explosions in Kansas City, Mo., were investigated yesterday by the Federal grand jury in Indianapolis.

WASHINGTON. American interests stirred up revolution which resulted in Panama independence, according to statement of Congressman Rainey yesterday.

Ways and Means Committee yesterday adopted an iron and steel tariff revision bill by strict party vote, and it was reported to the House by Chairman Underwood.

FOREIGN. The Baroness Vaughan appeared in a Paris court yesterday demanding divorce and alimony from a gambler.

A new revolt broke out yesterday in Bahlo.

Germans complain of injury to trade by continued tension of European diplomatic situation.

Winston Spencer Churchill yesterday notified unionist leaders of his determination to hold home rule meeting at Belfast at date set, but would not insist upon use of Ulster Hall.

FINANCIAL. Corn yesterday sold at the highest point of the season in Chicago.

The New York stock market was distinctly stronger yesterday.

WOMAN'S WIT GETS THIEF.

Throws Electric Bulb at Him and He Thinks It a Gun.

[A. P. NIGHT WIRE TO THE TIMES.]

SAN FRANCISCO, Jan. 25.—Hurling an incandescent light globe at a burglar, as he was climbing through a widow in her room, Mrs. A. Lang so thoroughly frightened him that he dropped from a second story window to the ground. He was so severely injured that he was easily arrested. Mrs. Lang was awakened after midnight. She cautiously unscrewed the bulb from a reading lamp near the bed. When it popped against the wall, the burglar dived through the window.

Pleads.

KING'S WIDOW SUES GAMBLER.

MORGANATIC WIFE OF LEOPOLD IN COURT.

The Baroness Vaughan Says the Man She Wedded After Belgian Ruler's Death Clubbed Her to Get Money to Risk at Roulette—Also Wants Alimony.

[BY DIRECT WIRE TO THE TIMES.]

PARIS, Jan. 25.—[Exclusive Dispatch.] Baroness Vaughan, who was the morganatic wife of the late King Leopold of Belgium, was given a twelve-minute hearing in the French courts today to plead her case for divorce from M. Durrieux, whom she married soon after Leopold's death.

M. Durrieux has long been well known as a frequenter of gambling houses and for years before Leopold's death he was frequently seen with Baroness Vaughan.

Mme. Durrieux's counsel, in an eight-minutes speech, rehearsed the story of her wrongs. He related how, on the day after their marriage, Durrieux violently demanded money for use at his gambling club. Counsel declared that Durrieux often insulted his wife in the presence of her children and servants, and frequently returned home intoxicated.

On October 28, 1910, Mme. Durrieux, said counsel, was forced to leave her home, bearing marks of her husband's blows. She returned later and on February 16, 1911, there was a violent scene. Durrieux had lost heavily at the gambling tables, although he had denied he had been at his club. Police had to be called to establish peace in the house.

Mme. Durrieux asks $1000 a month alimony. She leaves the question of provision for her children to the decision of the courts.

Judgment was reserved.

BONNETS RUN INTO MONEY.

Spring Hats for Ladies Will Aviate This Year in Respect to Their Sizes and Market Rates.

[BY DIRECT WIRE TO THE TIMES.]

CHICAGO, Jan. 25.—[Exclusive Dispatch.] With butter at 50 to 60 cents a pound; eggs at 45 cents a dozen, and the general cost of living jumping feverishly, comes now the disturbing information that spring hats for the loved ones are to tower skyward, not alone in size, but in price. Spring hats are classed with the necessities of life, for the undeniable reason that almost any woman is ready to curl up and die if she cannot have one. She will skimp on the butter and eggs, but the hat is a vital matter.

Advance copies of the new hats show them to range upward from eighteen to twenty inches, and there are no brims, or very slight ones. All the trimming points upward in a peculiarly truculent manner and angle. The hats fit so closely to the head that they will not ptrmit of any false hair, puffs or rats, and may be worn without the deadly hatpins, so there are some compensations. The hair must be plain, parted in the middle, and smoothed down in the grandmother style, to admit of the hat being put on.

INTERSTATE COMMISSION.

WASHINGTON, Jan. 25.—[By A. P. Night Wire.] An interstate corporation commission was proposed in a bill introduced today by Representative Morgan (Republican) of Oklahoma. The bill would give the commission authority to fix maximum prices and regulate the business methods of corporations engaged in interstate trade.

Thirl.

CONNAUGHT GOES PACE.

An English Duke in Washington.

Governor-General of Canada Spends Forty Minutes in the White House.

President Taft Returns the Call of Royalty at the British Embassy.

Visitor Tells the Press Club Men to Wield the Pen for Peace.

[BY A. P. NIGHT WIRE TO THE TIMES.]

WASHINGTON, Jan. 25.—The Duke of Connaught went the American "pace" in his visit to the national capital today. Arriving late in the afternoon, he was whirled first to the British Embassy; spent forty minutes in the White House where he was received by President and Mrs. Taft; then was motored back to the Embassy, where he was the guest of honor at a dinner to which most of the prominent members of the diplomatic corps were invited; visited the National Press Club, and then, tired, but delighted, as he expressed it, sought his private car. He left about midnight for New York.

ROYAL VISITOR.

The Duke, the first royal visitor to Washington in years, having visited the White House, President Taft returned his call at the British Embassy.

The Duke had no official message to bear from England and the President had none to give. Their conversation was of the most general character and the only formal welcome to his Royal Highness was that extended to him when he left his private car at the union station by Maj. A. W. Butt, President Taft's personal aide.

The reception in the White House was as unceremonial as State officials and the British Ambassador could make it. The Duke was presented to the President by Ambassador Bryce and then Mr. Taft presented him to Mrs. Taft and Miss Helen Taft. The members of the Cabinet and their wives were presented by Maj. Butt.

THE ONLY GUESTS.

Mrs. James Bryce, first assistant secretary of State Huntington Wilson and Second Assistant Adee were the only guests outside the Cabinet. The Duke's aide, Col. Lowther, who came with him from New York, and the staff from the British Embassy, were presented to Mr. Taft. Following the formal reception, tea was served in the red-room of the White House by Miss Helen Taft.

The Duke chatted with all the President's guests, but spent much of his time talking with Mr. Taft and Secretary Knox.

The President's return call at the Embassy was most informal. Only Maj. Butt accompanied him, and he was received in the drawing-room, where his Royal Highness talked with the President about twenty minutes. The President walked back to the White House. Tonight Mr. Taft was the guest of Postmaster-General Hitchcock at a Cabinet dinner, and the Duke was the guest of Ambassador Bryce at a dinner at the Embassy, which he left shortly before midnight to visit the National Press Club.

AT THE PRESS CLUB.

At the press club the Duke made the first and only public speech of his visit to the United States. On being introduced to the assembled newspaper men, he said:

"I assure you it is a pleasure to meet you gentlemen who hold positions of such influence in this country. I hope you will always use it for the good of the world. I hope also that England and the United States will be always the best of friends for the good of the world."

The visitor, who was accompanied by Ambassador Bryce, had been assured that his visit to the press club would be informal. He was received with an uproarious welcome and seeing some members smoking, turned to the nearest, "I'm glad to see that this really is informal," he said. "May I ask for a cigarette?"

He chatted with the members for some time and then signed his name in the guest book. He did not use his title, but jotted down: "Arthur, Governor-General of Canada."

The Duke reached Washington at 4:18 p.m. and the Union Station was well filled with spectators. Three White House automobiles were waiting, and the visitor and the aides, and the attache of the Embassy were taken to the Embassy.

From the Embassy to the White House and back four troops of cavalry formed an escort of honor.

Thousands of persons crowded around the White House grounds to watch the Duke pass in, but he rode in a closed automobile. A dozen extra policemen kept the crowd outside the gates.

FIVE MORE YEARS OF IT.

WASHINGTON, Jan. 25.—[By A. P. Night Wire.] Judge Julian W. Mack, Chicago, junior member of the Court of Commerce, has been designated by the Chief Justice of the Supreme Court to serve for five years more on the commerce bench. The Supreme Court judges rank officially as circuit judges and are under the jurisdiction of the Chief Justice.

Flammarion in His Sky Garden.

Astronomer and His Wife,

In their little park in France where they view the wonders of the heavens and earth. The illustration shows him pointing out the stars to his spouse.

Disintegration.

SATURN'S TRUST IN RINGS IS SOON TO BE BUSTED.

Some Viewless Kellogg of the Milky Way Is Dissolving the Circlets of Light Around Planet that Would Float Like a Feather in a Sea Large Enough to Contain It—Astro-physicists Much Puzzled.

[BY DIRECT WIRE TO THE TIMES.]

PARIS, Jan. 24.—[Exclusive Dispatch.] French astronomers are worried by the mysterious troubles of Saturn's rings, which have recently been reported. Nobody has yet been able to diagnose the cause, and it is feared it may presage the near dissolution of the luminous circlets so long admired by star gazers. Astronomical dispatches couched in official Latin, announce the observance of irregularities at various points since January 1.

The only explanation emanates from a humorist. It is known that Saturn has the least density of any body in the solar system, and would float like a cork if there were an ocean large enough to contain it. Perhaps it is because of this extreme levity the commentator suggests that the planet goes sowing jewelry in the heavens.

Meanwhile the discussion of the constitution of the famous rings has been revived. The latest theory is said to be that of Prof. Birkeland of the University of Christiania, who asserts that the rings are not material, but are produced merely by electrical radiation from the planet.

Camille Flammarion, the noted French astronomer, objects on the ground that the planet throws a shadow of the rings, and hence the latter must be material. Personally he believes that they are not solid, liquid or gaseous, but are composed of a fine nebulous powder revolving around the Saturnian globe equatorially in accordance with Kepler's law.

OBSERVED AT CHICAGO.

[BY DIRECT WIRE TO THE TIMES.]

CHICAGO, Jan. 24.—[Exclusive Dispatch.] Dissolution of the rings of Saturn, the unique phenomena which for ages have puzzled astronomers, is noted by the members of the staff of the University of Chicago at the Yerkes observatory, Williams Bay, Wis. Prof. Edward E. Barnard declared today that he did not look for a breaking up of the rings reported in the above telegram from Paris.

CHURCH CONVENTION ENDS.

Final Business Sessions of Annual Episcopal Meeting Include Corner Stone Laying.

[BY A. P. NIGHT WIRE TO THE TIMES.]

BERKELEY (Cal.) Jan. 25.—The final business sessions of the annual Episcopal convention of the diocese of California and of the house of church women were held early today, delegates of both bodies attending the laying of the corner stone of St. Paul's church in Oakland in the afternoon.

The prayer book revision committee recommended the continuance of the committee for another week for the completion of its work.

The report of the committee on charities and church institutions presented to the house of church women showed that the seamens' home in San Francisco has been kept alive during the last year by contributions of only $500 from an anonymous source. It was recommended that the diocese take over the home in 1913 to insure its maintenance.

An address on "The Widows and Orphans Fund" was delivered by William A. Van Bokkelen, and reports of church organizations were presented. The two conventions closed tonight with a meeting of the Brotherhood of St. Andrew and the Daughters of the King. Bishop Nichols and Hubert Carlton, secretary of the Brotherhood of St. Andrew gave an address.

TRUSTIES SERVE LUNCH.

SACRAMENTO, Jan. 25.—The novelty of public prosecutors being served lunch by trusties of Folsom prison, some of them probably had been prosecuted, convicted and sent behind prison walls by the very men who they were serving, was witnessed today when the members of the District Attorneys' Association of California accepted the invitation of Warden Reilly and Director Sontag. The prison band gave a concert for the benefit of the visitors, after which the lawyers made an inspection of methods in vogue at the prison. The convention closed with a theater party tonight.

FASTS SIXTEEN DAYS.

Guinea Pig Lives in Ruins of Equitable Building at New York Without Food or Water.

[BY A. P. NIGHT WIRE TO THE TIMES.]

NEW YORK, Jan. 25.—A little guinea pig that had lived sixteen days without fod or water was taken from its wire cage in the ruins of the Equitable building today. The animal, which was to have been used for experimental purposes, was found by a chemist attached to the medical department, when he visited the ruins of his laboratory. It greeted its rescuer with squeals of delight. It is probable the little survivor will never be subjected to another experiment.

Two of the three vaults of the Mercantile Safe Deposit Company in the Equitable building were thrown open to holders of safe deposit boxes today, part of the debris having been cleared away, and a long line of persons began taking out securities. Police guarded the work, and box holders were required to present cards of admission issued by the company. Although some of the boxes were dripping with water, there was apparently no damage to the contents.

LETTUCE AND MILK.

A Woman Tried to Get Well on the Diet6—Mourners Bring in Flowers After Six Moiths' Test.

[BY DIRECT WIRE TO THE TIMES.]

OMAHA, Jan. 25.—[Exclusive Dispatch.] In an effort to recover her health by dieting, Mrs. Louise Zschau of Omaha last night died of starvation, her physician stated, after living on lettuce and milk for six months. Two years ago Mrs. Zschau developed stomach trouble and determined to cure herself by dieting.

For eighteen months she tried different systems, but getting no better, six months ago she announced that in future she would drink milk and eat lettuce.

Worried.

LA FOLLETTE MEN AFRAID

Want to Hear from Roosevelt.

Both Can't Run and Either Will Split Party; Governors Seek Solution.

Taft Men in Congress to Open Headquarters for Aggressive Campaign.

Will Reveal Real Public Sentiment, Believed to Be for the President.

BY SUMNER CURTIS.

[BY DIRECT WIRE TO THE TIMES.]

WASHINGTON (D. C.) Jan. 25.—[Exclusive Dispatch.] At last a scheme has been concocted that is expected to bring a direct statement from Col. Roosevelt relative to the use of his name in connection with the Presidential nomination.

Information reaching here today is to the effect that the former President is prepared to meet the request for a statement of his position that is to be put to him.

The plan is for several Governors of States, who already have declared for Roosevelt, to unite in a letter to the former President, urging that he announce his willingness to heed a party call and accept the nomination.

Some of the Roosevelt boomers have been perfectly willing to have the former President keep on "saying nothing," confident that they could create the stampede that would force his nomination and that he would accept the party mandate when given. Others, however, want a definite understanding.

LA FOLLETTE MEN WORRIED.

The new move for an authoritative statement from Col. Roosevelt has developed much interest among the La Follette supporters, who want to know where they stand. They realize that if Roosevelt is in it, La Follette is out of it. They have recognized this for some time, but they have not openly conceded as much until today.

President Taft's friends in Congress are planning to open headquarters in this city from which they will direct an active campaign for his renomination and re-election. Senator Penrose of Pennsylvania and Senator Smoot of Utah are in charge of the arrangements, and they are understood to be receiving the assistance of Senator Crane of Massachusetts.

The President's Congressional supporters are confident that a campaign will disclose that he has great strength throughout the country. They expect to be able to show that the conditions emphasized by the Oklahoma convention are general and that the Roosevelt supporters are only a small minority of the party, while the great overwhelming majority of the Republican voters who have so far remained silent are in favor of the renomination and re-election of the President.

TO REVEAL SENTIMENT.

The development of Mr. Taft's strength will be by publicity. It is the intention now to have the campaign pushed forward along lines that will reveal the real sentiment of the people towards the candidates. In this connection efforts are now being made by the President's friends to have Secretary Hilles leave the White House and direct the publicity campaign.

The President has been adverse to initiating himself or to permitting others to start a campaign to develop his real strength with the people, but his friends are firmly of the opinion that the time has arrived when efforts should be made to counteract the attempts in behalf of other Presidential candidates to show that the President is lacking in widespread support.

"I believe that a vast majority of the people are in favor of renomination and re-election of President Taft," said Senator Penrose. "He has not only fought for reforms, but he has accomplished them. The honest business interests of the country feel that while he has insisted upon a strict enforcement of the Sherman anti-trust law he has proceeded without undue agitation.

PUBLIC APPRECIATION.

"The public appreciates that he has never sacrificed justice to obtain a popular effect, but that he serves the country fearlessly and without favor and cannot be swayed from his duty by threats of opposition. He is the strongest candidate we can nominate and the people at large as well as the honest business interests will be solidly arrayed in his support.

"From this time his campaign will be pushed aggressively and it will be found that the opposition to his renomination is confined to a small group of men in each State. The tariff may be the issue in the coming campaign. If this proves to be so the country once again will be found overwhelmingly in favor of the protective principle applied by the Taft platform of a scientific revision upon information furnished by a tariff commission. The Democrats forced into the open for a tariff for revenue only, there can be no serious doubt in the minds of the observing people as to what the outcome of such a campaign will be."

Ultimatum.

INSISTS UPON FREE SPEECH.

Churchill Determined Upon Home Rule Meeting.

Will Not Insist on Having It in Ulster Hall.

His Position Creates Fears of Clash in Belfast.

[BY A. P. NIGHT WIRE TO THE TIMES.]

LONDON, Jan. 25.—Winston Spencer Churchill, first lord of the admiralty, has sent a letter to Lord Londonderry, ex-viceroy of Ireland, and one of the unionist leaders who are opposing the proposed home rule meeting, stating he will advise the Ulster Liberal Association not to insist upon holding the meeting in Ulster Hall, Belfast, as contemplated February 8, but that he intends to deliver a speech somewhere in Belfast on that day.

Mr. Churchill says in his letter:

"It is my duty to keep my promise to the Ulster Liberal Association and assert the right of free speech in a public meeting. But as the main objections appear to be directed against the holding of the meeting in Ulster Hall, I shall ask the Irish Liberal Association to accede to your wish. There will then be no necessity for your friends to endure the hardships of a vigil or sustain the anxieties of a siege. Neither will it be necessary for you to break the law in attempting to deprive us forcibly of the use of property to which we are lawfully entitled.

"It is not a point of any importance to me when I speak in Belfast. On the contrary, I desire to choose whatever hall or place is least likely to cause ill feeling in the Orange party."

The letter concludes:

"It has, however, become of importance to public liberties that a meeting should take place at Belfast February 8, and I intend to hold it there in the lawful exercise of the elementary rights of citizenship."

Mr. Churchill's conciliatory move is calculated to lessen the chances of rioting at Belfast February 8. Matters had reached a deadlock, offering no escape without the gravest consequences. The Ulster Unionists appeared ready to take any risk to prevent Mr. Churchill speaking in the hall where his father, Lord Randolph Churchill, delivered his famous dictum:

"Ulster will fight, and Ulster will be right."

The Harbor Commissioners at Belfast, by informing Mr. Churchill that February 9 would be an inconvenient day for his proposed visit of inspection, gave strong support to the Unionists. On the other hand, the Liberals made a formal demand to be placed in possession of Ulster Hall on the morning of February 8, with a view to defeating the Unionist tactics.

UNIONISTS CALL IT RETREAT.

At this point, as a result of the conference held in London yesterday, Mr. Churchill volunteered to accept a change in the place of a meeting, although the Unionists joyfully hail his decision as a retreat, largely due to the rebuff administered by the Belfast Harbor Commissioners. There is little doubt that they welcome the opportunity to escape from an unpleasant position.

Mr. Churchill's letter was made public too late for the Orange leaders to arrive at a decision tonight, but the general belief is that trouble has been averted.

In a long article in Reynolds's Weekly Newspaper dealing with the situation, John E. Redmond, leader of the Irish Nationalists, reminds the British public that the threats do not emanate from the general body of Protestants in Ireland, but from a small and noisy minority of Orangemen who are opposed to every great reform for the benefit of Ireland.

CAUSES APPREHENSION.

The determination of Mr. Churchill not to change his decision to hold the meeting in favor of home rule, at which he and John E. Redmond, leader of the Irish Nationalists, are to speak at Belfast, has caused the deepest apprehension among moderate unionists regarding the consequences of the Ulster men's decision to prevent it at all costs.

The English unionist press is urging Mr. Churchill to cancel his visit, pointing out that a fight between the two parties on the day of the demonstration in Belfast will not put an end to the trouble. Fears are expressed in some quarters that hostilities will be carried on for weeks and perhaps months, not only in Belfast but throughout Ulster. The prospects of a fight are prompting many adherents of the Nationalist, as well as of the Unionist cause, to visit Belfast, and if street riots occur there the police will be unable to cope with them.

TROOPS WILL BE BUSY.

The troops who have been ordered to the city will even find it difficult to restore order.

The meeting originally was arranged by the master of Elibank, Alexander W. C. O. Murray, Liberal member of Parliament for Midlothian, Scotland, and Parliamentary Secretary to the Treasury. With him alone will rest any change of the programme. He justifies the calling of the meeting in Belfast on the ground that Winston Spencer Churchill intends to outline the home rule proposals for Ireland which the government intends to introduce in Parliament. Ireland, he considers, is the proper place for that to be done.

It is possible the home rule meeting may eventually be held in Queen's Hall, which is situated in the Nationalist district of Belfast. Even then, however, the Unionists may invade that quarter in order to endeavor to prevent the demonstration.

CAUTION CHURCHILL TO ABJURE BELFAST.

[BY A. P. NIGHT WIRE TO THE TIMES.]

BELFAST (Ireland) Jan. 25.—The Unionists opposing Winston Spencer Churchill's appearance at Belfast on behalf of home rule have found a staunch ally in the Belfast Harbor Board, which has practically notified the first Lord of the Admiralty that, in its opinion, he had better keep away from the capital of Ulster.

Mr. Churchill announced to the commissioners of Belfast harbor yesterday that he desired to visit the harbor and docks on February 9, the day after the proposed home rule meeting.

At a special meeting held by the harbor board today the commissioners drew up a reply that February 9 would not be a convenient date for him to inspect the harbor and docks.

The Liberal association applied today to the corporation of the city for the use of Ulster Hall on the morning of February 8, the date on which the home rule demonstration is to occur. The object of the application is apparently to enable the Nationalists to take necessary steps in order to clear the hall, should the Unionists who have engaged it for the preceding evening attempt to remain in possession. The corporation discussed the matter at length, but adjourned without a decision.

EXPLAINS THE SEIZURE.

Turk Official Says Italy Grabbed French Ships Because Paris Spurned a Roman Loan.

[BY DIRECT WIRE TO THE TIMES.]

PARIS, Jan. 25.—[Exclusive Dispatch.] Italy's action in seizing on the high seas the French steamers Carthage and Manouba, bound from the neutral port of Marseilles to the neutral port of Tunis, was due directly to the Italian government's failure to conclude a big financial deal in Paris, according to a high Turkish official now in Paris. Although he will not allow his name to be used, his views may be taken as representing those of the Ottoman government.

"There is much talk on the other side of the Alps," said the official, "of the brilliant financial situation of Italy. However, I am informed on the best authority that an attempt was recently made to put on the French market $500,000,000 of Italian government bonds. The French government, respecting neutrality, refused to allow it. You can judge for yourself as to the meaning of this in comparison with the boasted excellence of the Italian finances. At any rate, there is the explanation of the seizure of the Carthage and Manouba."

GERMAN TRADE SUFFERS.

Complaint Made That Continued Tension of Diplomatic Situation Is Producing a Serious Effect.

[BY DIRECT WIRE TO THE TIMES.]

BERLIN, Jan. 25.—[Exclusive Dispatch.] The unfavorable effect, which the continued tension of the European diplomatic situation is having on trade is shown in a remarkable way in the reports of certain manufacturing concerns in the industrial centers of West Germany.

In many lines of industry there has been a marked decrease of exports to British ports. The manufacturers in Solingen, Germany's great steel and iron center, are complaining that the English demand for certain lines of hardware has fallen off enormously. In conjunction with other unfavorable influences the drop has been sufficient to cause several firms to limit production and discharge a considerable number of employees.

BREMER DEFENDS HIS SON.

Rich Alabama Man Says His Boy Held for Murder in Auburn Will Prove an Alibi.

[BY A. P. NIGHT WIRE TO THE TIMES.]

AUBURN, Jan. 25.—Herman Bremer, son of a wealthy brewer of Montgomery, Ala., arrived in Auburn today in custody of Sheriff McAuley and was lodged in jail to await the action of the grand jury next week to investigate the murder of Thomas Raffleton, a prospector, whom Bremer is accused of having killed.

Bremer was accompanied by his father, who said today he was confident of his son's innocence, and would spare no expense in his defense. The trial promises to be the hardest fought and most expensive to the prosecution in the history of the county, as Bremer fought extradition through the Supreme Court of Alabama.

Raffleton, accompanied by a man alleged to have been Bremer, left Auburn last April on a prospecting trip, and a few days later was found dead, his skull having been crushed with an ax handle. Money and gold nuggets he was known to have carried were missing.

It is said by the defense that it will be able to prove that Bremer was at Sisson at the time the crime was committed. Bremer has served a term of one year in the Nevada penitentiary for robbery.

LECTURE ON LUTHER.

Rev. Jesse W. Ball, pastor of St. Mark's Lutheran Church, will deliver a free lecture on the subject of "Martin Luther," in the First English Lutheran Church, Eighth and Flower streets tonight! The public is cordially invited to attend.

Life's Seamy Side.

DIES IN CHAIR FOR HIS CRIME.

Bay State Executive Council Declines to Intercede.

Phelps Is Electrocuted in the Charlestown Prison.

Eye for Eye and Tooth for Tooth Is Upheld.

[BY A. P. NIGHT WIRE TO THE TIMES.]

BOSTON, Jan. 25.—Silas N. Phelps, the Monroe Bridge outlaw, was electrocuted at Charlestown State prison this morning for the killing of Deputy Sheriff Emmet F. Haskins at Monroe Bridge June 12, 1910. The current was turned on at 12:15:55 and the man was pronounced dead by physicians at 12:22:05.

Phelps lost in the fight to escape the electric chair. The executive council refused yesterday to commute the death sentence.

Phelps killed Deputy Sheriff Emmett F. Haskins on June 12, 1910. On the previous afternoon Phelps had stabbed William Pennman, superintendent of a paper mill where he was employed, and Haskins with a posse had been sent to arrest him. They arrived at Phelps's home, Monroe Bridge, at daybreak and, when no one responded to their knocking, broke in the door.

As the posse started up the stairway toward an upper floor, Phelps appeared, armed with a rifle and shotgun and threatened to kill the first man who tried to ascend. Haskins started up the stairs, and was shot dead, while the posse fled from the house. Phelps escaped to the woods but, after being hunted two days by State troops, surrendered. He was convicted of murder in the first degree in November, 1910.

Phelps met his death calmly. Preceded by Chaplain Herbert W. Stebbins of the State prison, he walked into the death chamber with head erect and eyes straight in front of him. He said nothing when placed in the chair and his lips remained firmly closed when the electrodes were being strapped to him. As he began his last march from his cell to the death room, Phelps listened to the reading of the Scriptures by the Rev. Mr. Stebbins.

NELLIE PRINCE SURRENDERS.

Tells Chicago Police She Is Innocent of the Charge of Robbing Thaw Home in Pittsburgh.

[BY A. P. NIGHT WIRE TO THE TIMES.]

CHICAGO, Jan. 25.—Mrs. Nellie Prince, who is said to be under indictment at Pittsburgh for being implicated in the burglary of the homes of Mrs. William Thaw and R. J. Kaufman, wealthy department store proprietor, surrendered to the Chicago police late today.

The police have been searching for the woman several days. She declared she was innocent and was held to await extradition papers.

ACTRESS BREAKS DOWN.

Miss Margaret Anglin Suffers Nervous Collapse at Baltimore as Result of Excessive Work.

[BY DIRECT WIRE TO THE TIMES.]

BALTIMORE (Md.) Jan. 25.—[Exclusive Dispatch.] Margaret Anglin, who was to have appeared in the leading role of Henry Arthur Jones's new play, "Lydia Gilmore," at its first production this evening at the Academy, is ill from nervous breakdown, at her hotel. A large audience was assembling when the announcement was made. Miss Anglin has been rehearsing the new play here for over a week. Her role is a very exacting one, and at the last moment, she gave way under the strain of overwork and nerve tax.

OUR OCEAN WATERS.

The Southern California Academy of Sciences will meet in Symphony Hall at 8 o'clock tomorrow evening. Prof. Charles L. Edwards will address the academy upon "The Biometric Investigation of the Sea," illustrated by the stereopticon. As his lecture will be confined principally to the waters of the Pacific adjacent to our own shores, it will be of great interest to us all.

Trunk Mystery.

MILLIONAIRE CHINAMAN FINANCES ASSASSIN QUEST.

[BY A. P. NIGHT WIRE TO THE TIMES.]

PORTLAND, Jan. 25.—At least twenty Chinese belonging to the Portland colony are engaged in the search for the slayers of Seid Bing, nephew of the venerable Seid Back, whose body was found in a trunk in the Seattle depot yesterday. They are hunting for three young Americanized Chinese, who left Portland Wednesday night on a Southern Pacific train. This trio was "shadowed" by the Chinese to a point this side of Salem, where they eluded their pursuers. The police say they don't know on what grounds the Chinese suspect these men. Oi Sen, the woman from whose room an expressman says he got the trunk which contained Seid's body, has not been located, at least so far as the police know, nor has her unknown friend. The officers are still confident, however, it is only a matter of time until the pair will be delivered.

The woman is said to be unusually beautiful from the Chinese viewpoint, which they state would alone make her conspicuous wherever she went. Moreover, it is said, her history is well known in the Chinese colonies of the coast cities.

In addition to being wealthy themselves, the members of the Seid family are Chinese Free Masons and are allied with the powerful Hip Sing Tong and it is said both organizations, not only in Portland, but in Seattle and San Francisco, are using both men and money to run down the slayers.

Portland police believe robbery was the motive. They say Seid had the reputation of carrying a large amount of money with him and also that he wore valuable jewelry. Neither jewelry nor money was found on the body in Seattle.

On every train that left Portland last night was a Chinese runner, with a picture of Oi Sen. These Chinese hunters headed for Seattle, Victoria, Spokane, Walla Walla, Salt Lake City, San Francisco and Los Angeles.

Oi Sen, the woman being sought, according to the police, is the runaway wife of Ng Goui, a respected merchant of Pendleton, Or., and became a figure in the gay life of Portland's Chinatown after she left her husband.

EXTENSIVE SEARCH.

INTERPRETER ON TRAIL.

[BY A. P. NIGHT WIRE TO THE TIMES.]

SEATTLE, Jan. 25.—A search that will extend from Victoria, B. C., to Los Angeles, and as far East as the Mississippi River has been begun to find Oi Sen, the beautiful Chinese woman, who it is believed, can throw much light on the murder of Seid Bing.

Frank G. Louis, formerly interpreter in the immigration service, and confidential agent of Seid Back, Portland millionaire cousin of the murdered man, arrived today to organize the search for Oi Sen. Louis said agents are on their way to every city on the Coast and to many towns in the interior where Chinese colonies are. Clews concerning the movements of Oi Sen have been found and Louis is confident the woman with whom Seid Bing was infatuated and with whom he quarreled just before his death, will be found.

A Portland police detective, who arrived last night, spent the day in Seattle rounding up several local clews and will accompany Chun to Portland when he takes the body of his brother back to Oregon.

COLD MAKES HIM RELENT.

Kansas Man Opens Store that Had Been Closed Quarter Century.

[BY DIRECT WIRE TO THE TIMES.]

WALLACE (Kan.) Jan. 25.—[Exclusive Dispatch.] The big snow forced Peter Robidoux to break the resolution he had kept twenty-five years never to reopen the store he closed in 1887. His cattle were starving, while piled away in the building were bales of hay. He turned the rusty key, tumbled out the bales and locked the doors again. Robidoux came here in the '60s, ahead of railroads, and opened a little store. He prospered until the drouth, the hot winds and hard times, when trade dropped off, and finally one day in 1887 he locked the shop, turned his back on the $25,000 stock of goods and declared he never would set foot inside of it again.

TROUBLE MADE TO ORDER.

WASHINGTON, Jan. 25.—American interests, with the knowledge and co-operation of the State Department, "fomented" the revolution of 1903 in Colombia, which resulted in the independence of Panama, according to the statement of Representative Henry T. Rainey of Illinois, before the House Foreign Relations Committee, today. The committee began hearings on Mr. Rainey's resolutions for an inquiry into the taking of the Panama Canal strip by the United States.

"I propose to show in this hearing that the declaration of independence of Panama was prepared in New York, in the office of William Nelson Cromwell, and that November 3, 1903, was the date agreed on for the beginning of the revolution in Colombia," said Mr. Rainey.

"Our contention is that the par the United States played for months prior to this revolution is a stain on the history of this government, and that we should make some financial reparation to Colombia for the damage done her."

The committee adjourned until next week without acting.

In Doubt.

ABILITY OF REICHSTAG TO SURVIVE QUESTIONED.

[BY DIRECT WIRE TO THE TIMES.]

BERLIN, Jan. 24.—[Exclusive Dispatch.] A parliamentary situation without a precedent in the history of Germany has been presented by the latest series of radical victories at the polls. As the result of yesterday's election it is certain that the Socialists will, for the first time, be the strongest party in the Reichstag, having more than 100 seats.

In accordance with custom in recent years the president of the Reichstag has been chosen from the ranks of the party with the largest membership. Now non-Socialist leaders are pointing out with alarm that if this precedent be observed the official who is to have general charge of the conduct of parliamentary business will be a Socialist, while, even if the party renounces the privilege of naming the president, it will exercise great influence in determining who shall preside. Whether the Reichstag thus constituted can outlive the crisis looming up in the near future is a question.

Jubilant Socialists are hailing the result in the Kaiser's division of Berlin as a substantial victory, as the fact that they lost the district by only seven votes in a total of 12,000, shows that they stand on a fairly equal footing with their opponents, even in this center of wealth and aristocratic influence. They are especially elated because of the apparent certainty that Potsdam, where the Kaiser lives a large part of the year, will return a heavy Socialist majority. The Conservatives, fighting desperately to save the district, have issued a warning for which they claim to have authority, stating that if the city turns Socialist, the Kaiser will remove the royal residence and close the various parks and palaces, which attract thousands of tourists and bring an enormous revenue yearly to the Potsdam tradesmen.

The Reichstag has been convoked for February 9. The elections of the new Reichstag will be completed on Thursday, when the remaining thirty-three second ballots will take place.

Imitation.

RED PAINT SEAL DUPES PATIENTS.

BOGUS CERTIFICATE FOUND IN HOME OF CHINESE.

Inspector of State Board of Pharmacy Raids Oriental Doctor and Confirms His Suspicions—Accused Man Says Former Secretary of State Board Gave It.

The magnificent oriental home of Tom Shee Bin, Chinese physician, No. 147 West Twenty-second street, was raided by Inspector Boden of the State Board of Pharmacy last night, on a warrant charging him with having a fraudulent certificate in his possession.

An examination of the license hanging on the wall of the office showed that the instrument was a photographic copy of an original certificate with the name of Tom Shee Bin filled in with a pen and ink. The seal of the instrument was proved, upon investigation, to be an imitation made with red paint, but sufficiently well executed as to pass muster at the local health office where the document apparently was countersigned by Deputy County Clerk Shea on February 1, 1907.

When asked how he obtained the alleged forged instrument under which he has operated since July 14, 1909, Tom Shee Bin replied that he had received it from Sam L. Waller, Ph. G., the former Secretary of the State Board of Pharmacy, and that he was not aware of any irregularity in the issuance of the certificate. He admitted that he had given medicine in exchange for the license and said he acted as Waller's physician at the time the instrument was delivered into his hands.

H. M. Sale of this city, whose name appears as one of the board members, asserted last night that the certificate had never been issued with the knowledge of the board and intimated that it had been sold for a good price by someone having access to a genuine certificate. "Two of the members of the board at the time the document is supposed to have been issued were involved in criminal proceedings and I believe that the certificate held by Tom Shee Bin was one of those sold during the regime of these men of whom I speak," said Sale.

The taking away of Tom Shee Bin's license was in pursuance of a campaign against certain Chinese doctors who are alleged to have swindled clients in this city by posing as practicing physicians, and taking money for alleged treatment by means of Chinese remedies.

The case against Tom Shee Bin will come up before Judge Williams in the University Police Court this morning, when the question of allowing him to continue business, will be settled.

Theaters—Amusements—Entertainments.

THE AUDITORIUM— "THEATER BEAUTIFUL" L. E. BEHYMER, MANAGER.
TONIGHT—"LAKME." (Delibes)
With Mme. Fregoleska, Mlle. Gustin, Mlle. Ruisz, Mlle. Bebie, Mlle. de Journel, M. Simondet, M. Demangane, M. di Lucca, M. Garraud.
Saturday Matinee, MME. BUTTERFLY. (Puccini)
Saturday Night, "HERODIADE." (Massenet)
BARGAIN PRICES 25c, 50c, 75c and $1.00.
PARIS GRAND OPERA CO. PIERRE GRAZI, Manager
Next Week
Mon. Night—"Rigoletto."
Tues. Mat.—Operatic Concert.
Tues. Night—"Lakme."
Wed. Night—"Les Huguenots."
Thurs. Mat.—"Faust."
Thurs. Night—"La Tosca."
Fri. Night—"Rigoletto."
Sat. Mat.—"Carmen."
Sat. Night—"L'Africaine."
Seat sale now on at Auditorium Box Office.

THE AUDITORIUM— "Theater Beautiful" L. E. Behymer, Mgr.
MATINEE TODAY—3 O'CLOCK.
Vladimir De Pachmann
THE POET PIANIST
HIS FAREWELL TOUR OF AMERICA.
Seat Sale at Bartlett Music Co., and Auditorium. PRICES: 50c, 75c, $1, $1.50 and $2.

KINEMACOLOR THEATER— 833 South Broadway. Formerly Tally's.
EXCLUSIVE SHOWING OF KINEMACOLOR PICTURES IN COLOR
THIS WEEK'S TRAVEL FEATURES: Egyptian Pyramids, Memphis & Nile, Devonshire, Eng.; Ventnor, Wales, Etc.
Nights, 7 to 10:30; Matinees, 2 to 5. 10c and 20c; Loges, 25c.

ADOLPHUS VAUDEVILLE— TEXAS TOMMY MAIN STREET BET. THIRD AND FOURTH.
8—Champions Contesting—8—Other Splendid Features—8
10-20-10-20—OUR PRICES—10-20-10-20.

CAWSTON OSTRICH FEATHER FARMS—
—A most unique sight for the tourist visiting Southern California—the ONE place of interest you should not fail to see.
Here Ostrich Feathers Are Produced and Manufactured
from the birds to the finished plumes, and any one visiting the Farms may see the entire operation.
All Cawston Feather Goods at Producer's Prices
25c Round trip, including Admission. Take South Pasadena cars on Main street. Buy tickets at
CAWSTON'S OSTRICH FEATHER SHOP
313 SOUTH BROADWAY.
Pasadena Store, 56 East Colorado St.
A "CAWSTON" BIRD.

LOS ANGELES OSTRICH FARM—
Opposite Eastlake Park. Established 1906. Baby ostriches hatched daily. 160 of finest birds in California on exhibition. Plumes, boas, fans, etc., etc., at producers' prices. Repair department. 5c car fare. Positively our only salesroom is at the farm.

Theaters—Amusements—Entertainments.

BELASCO THEATER— Main st., between 2d and 3d sts. MATINEES TOMORROW, SUN. & THURS.
THE THIRD WEEK of the Belasco company's production of Paul Armstrong's greatest play, ALIAS JIMMY VALENTINE, will commence MONDAY NIGHT NEXT.
The Belasco has turned away hundreds every night since the first performance of this big play.
ALIAS JIMMY VALENTINE IS THE BEST PLAY OF THE ENTIRE SEASON.
Robert M. Yost, Jr., in The Los Angeles Examiner, said of this performance: "The Belasco offering is a better performance of Alias Jimmy Valentine than we received from the star and road production that was here a few months ago."
Each of the thousands of Belasco patrons has voiced the same sentiment. That's why ALIAS JIMMY VALENTINE is crowding the Belasco at every performance.
Seats for Third Week on Sale This Morning. Regular Belasco Prices: Nights, 25c, 50c and 75c; Matinees, 25c and 50c.
TO FOLLOW: First production in the entire west of Joseph Medill Patterson's famous newspaper play, THE FOURTH ESTATE.

MOROSCO'S BURBANK THEATER— Matinees Tomorrow, Sunday and Thurs.
TONIGHT, TOMORROW MATINEE & NIGHT—POSITIVELY LAST 3 TIMES. The Most Popular American Play Ever Written.
WAY DOWN EAST
Starting Next Sunday Afternoon
The Burbank stock company will offer David Belasco and H. C. DeMille's notably successful American comedy drama,
"THE WIFE"
First appearance of the new Burbank leading lady,
VIRGINIA BRISSAC
Also LOLA MAY, the new Burbank ingenue and WALTER D. GREEN, second week. Seats for this important offering are now on sale. Regular Burbank prices. COMING—FIRST TIME BY ANY STOCK COMPANY, "MRS. WIGGS OF THE CABBAGE PATCH."

HAMBURGER'S MAJESTIC THEATER— Broadway, near 9th st.
TONIGHT—TOMORROW MATINEE & NIGHT—LAST 3 TIMES.
ROBERT B. MANTELL
TONIGHT "KING LEAR."
TOMORROW MATINEE "MERCHANT OF VENICE."
TOMORROW NIGHT "JULIUS CAESAR."
Prices 50c to $2.00.
8 NIGHTS—3 MATINEES—STARTING NEXT SUNDAY NIGHT. The Author's Producing Company will present Charles Klein's greatest play,
The Gamblers Seats Now On Sale
With PAUL EVERTON and a fine cast. Prices: 50c to $2. Mat. Wed., 50c to $1.50.

ORPHEUM THEATER— Broadway bet. 9th and 10th. Phones: Home 10477, Main 95. America's Finest Theater—Absolutely Fireproof
Orpheum Road Show
Every night at 8—50c to $2. Sunday 7:30 and 8:30—75c; Boxes $3.00.
Matinees Daily at 2—10 - 25 - 50c; Boxes 75c.

LYCEUM THEATER— (Formerly Orpheum) Spring st. bet. 2d and 3d. Matinees Sunday, Wednesday, Saturday. Phone: A1565, Main 42.
ALL WEEK. MATINEE SATURDAY.
George Sidney With Carrie Webber and half a hundred others, in the musical jamboree, "BUSY IZZY"
First Time Here—and at popular prices, at that!
Every Night, 15-25-50-75c; Boxes $1. Regular Matinees, 15-25-50c.

Next Week The Biggest of the Season—Musical comedy at its best. Mutt & Jeff
Beginning Sunday Matinee—Bargain Matinee Wednesday, all seats two bits. Nights, 15-25-50-75c; Boxes $1. Regular matinees 15-25-50c.

PANTAGES VAUDEVILLE— Matinees Daily 2:30. Nights 7:15 and 9. 10c—20c—30c "Worth More."
Here at Last The Real 'Frisco Texas Tommy Peters & Walton
Seven Other Events

THE PEOPLE'S—
AVIATION MEET
Dominguez Field---January 20-28
TODAY 2 TO 4:30
Something Doing Every Minute
Have you seen Beachey's spine-chilling, death-daring, nerve-tingling exhibition?
SPECIAL—SATURDAY AFTERNOON—"The aviatrix of mystery." An unknown woman who declares she will "out-beachey Beachey" and will duplicate all the aerial stunts that have made Beachey the sensation of the day.
SPECIAL FOR SUNDAY AFTERNOON—Final day of meet—Beachey will dive one thousand feet from the sky. The most daring effort of this wonderful fellow's career.
SATURDAY NIGHT, 8:30 TO 10—The sensational Battle from the sky will be repeated. Positively the greatest thrill ever produced.
40 Birdmen, Women Aviators, Balloons, Dirigibles, Aeroplane Races, Contests, Sham Battles, Parachute Jumps, the Famous Wright Glider, Two Bands, Etc.
ADMISSION 50c
CHILDREN 25c
GRAND STAND 25c and 50c
AUTOS FREE
Special auto parking Field opposite Grand stand, $1.00 per Passenger. Auto Pass, General Auto Parking same space, Auto 50 cents. Passengers 50 cents each. Box seats on sale at Hamburger's. Auto Parking space reservation for sale at Automobile Club.
Exhibition Starts Promptly at 2 p.m. Terminates 4:30 p.m.
Autos take new Long Beach Boulevard. Special train service P. E. Ry. and S. P. Ry. Also via "Cook's Auto Tours," leaving Hotel Rosslyn at 12:30.
DICK FERRIS, General Manager.

EMPRESS THEATER— 20TH CENTURY VAUDEVILLE. SPRING STREET NEAR 4TH. THE WORLD'S STANDARD OF POPULAR PRICED VAUDEVILLE.
MATINEE EVERY DAY —THIS WEEK— TWO SHOWS EVERY NIGHT.
7 BIG NEW ACTS
10-20-30----Come Early----10-20-30

GRAND OPERA HOUSE— FIRST AND MAIN. POPULAR HARTMAN PRICES. HOME OF MUSICAL COMEDY.
SECOND TRIUMPHANT WEEK—MATINEE TODAY.
FERRIS HARTMAN and Original Company in The Campus
WITH WALTER DE LEON & MISS "MUGGINS" DAVIES.

Happenin

Justice.

MAYOR ROLPH TO SOCIALIST

Refuses to Let Them Dict... His Appointments.

Tells Them No Other Pa... Is Trying to Boss.

Explains Why He Can't Gi... a Job to Hogue.

[BY DIRECT WIRE TO THE TIMES.]

SAN FRANCISCO, Jan. 25.—[Exclusive Dispatch.] Mayor Rolph ... answered the Socialist County Co... mittee, which recently took him ... task for naming William McDevitt ... member of the Civil Service Co... mission, instead of appointing C. ... Hogue, who had the indorsement ... the Socialist organization. In ... letter sent to Secretary John Kell... of the Socialist Committee the May... defines his position in the followi... language:

"The charter of San Francisco ve... the appointive power of the electi... commission in the Mayor.

UNDER THE OATH.

"It is the duty of the Mayor, unde... his oath of office, that he shall mak... these appointments.

"Were the Mayor to act otherwi... than on his independent judgmen... he would be untrue to the charte... false to his oath, and unfaithful t... the people.

"Were the Mayor to allow any com... mittee to select his appointees h... would be committing an offens... against the law of the city and against ... good morals.

"No other committee than yours ... and no other party organization, ha... made either indorsement or recom... mendation to me, nor has any other ... political organization sought in any ... manner to control or influence my ... action.

"The Mayor is the servant of the ... whole people, not of any part of the ... people, nor of any subdivision thereof.

BROADEST BASIS.

"A wholesale, efficient and successful administration must rest on the ... broadest basis; that basis must be the ... good of all, and as nearly as possible, ... the collective wish of the community.

"As servant of the entire public I ... am not permitted to recognize the ... wishes of any particular subdivision ... of the people in its demand for any ... appointment.

"I am quite sure that these statements are not advocated by the socialistic party, and I am satisfied that, ... a further consideration of the subject, the justice of my position will ... be fully recognized by you."

THE PRAISE OF CRUELTY.

Stockton Wife Ceases to Love Husband After Twenty-two Years and He Gets Divorce.

[BY DIRECT WIRE TO THE TIMES.]

STOCKTON, Jan. 25.—[Exclusive Dispatch.] The conviction of Mrs. Ina E. Pattee, after twenty-two years of married life with Walter J. Pattee, a wealthy farmer of this county, that it was morally wrong for her to live with a husband whom she did not love, has resulted in the latter being granted a divorce. Neither litigant had any specific charges to bring against the other.

According to testimony Mrs. Pattee thought the matter over a number of years and finally came to the conclusion she did not love her husband as a wife should., and that it would be wrong to live with him under the circumstances.

In taking her leave for Portland, Or., she spoke highly of Pattee and he, in turn praised her when testifying in the divorce court.

The divorce was granted on the grounds of cruelty.

TO PROTECT SHIP MASTERS.

Pacific Coast Association Declares They Shouldn't Suffer for the Misdeeds of Mongolian Crews.

[BY A. P. NIGHT WIRE TO THE TIMES.]

SAN FRANCISCO, Jan. 25.—The American Shipmasters' Association of the Pacific Coast sent a formal protest to the Secretary of the Treasury today against the order of the Treasury enforcing the collection of fines against ship masters for carrying contraband opium. The action was characterized as "unjust and obsolete" and the secretary was informed that the association would at once seek the enactment of a law protecting ship masters "from the misdeeds of a Mongolian crew."

THAT BENJAMIN OPINION.

A SOURCE OF GOSSIP.

[BY A. P. NIGHT WIRE TO THE TIMES.]

SACRAMENTO, Jan. 25.—That the opinion of Deputy Attorney General Benjamin defining the powers of the State Board of Control applies only to the Highway Commission was the statement of Clyde Seavey, member of the Board of Control, following a study of the opinion today. It had been intimated that the opinion curtailed the powers of the control board to that of an auditing body and prevented it from letting contracts or otherwise acting in an executive capacity. According to Seavey the opinion concerns only the relationship between the State Board of Control and the Highway Commission holding that the highway bonding act was passed upon by the people and therefore taken out of the hands of the Board of Control.

ALERT OVERHAULED.

WILL SAIL FOR SAN DIEGO.

[BY A. P. NIGHT WIRE TO THE TIMES.]

VALLEJO, Jan. 25.—The gunboat Alert was placed in commission today after having received a thorough overhauling, and will proceed to San Diego the latter part of February to act as tender of the submarines Grampus and Pike. The tug Fortune, now at that station, will return to Mare Island for repairs. Electrical apparatus for charging the batteries of the submarines has been installed and other changes to fit the Alert for her new duties. Repairs were completed today on the destroyer Whipple, which has been at the navy yard here since December 10, and she will drop down to the lower bay tomorrow, sailing for San Diego Monday to join the torpedo flotilla for target practice.

Happenings on the Pacific Slope.

Justice.

MAYOR ROLPH TO SOCIALISTS.

Refuses to Let Them Dictate His Appointments.

Tells Them No Other Party Is Trying to Boss.

Explains Why He Can't Give a Job to Hogue.

[BY DIRECT WIRE TO THE TIMES.]

SAN FRANCISCO, Jan. 25.—[Exclusive Dispatch.] Mayor Rolph has answered the Socialist County Committee, which recently took him to task for naming William McDevitt a member of the Civil Service Commission, instead of appointing C. W. Hogue, who had the indorsement of the Socialist organization. In a letter sent to Secretary John Keller of the Socialist Committee the Mayor defines his position in the following language:

"The charter of San Francisco vests the appointive power of the election commission in the Mayor.

UNDER THE OATH.

"It is the duty of the Mayor, under his oath of office, that he shall make these appointments.

"Were the Mayor to act otherwise than on his independent judgment he would be untrue to the charter, false to his oath, and unfaithful to his people.

"Were the Mayor to allow any committee to select his appointees he would be committing an offense against the law of the city and against good morals.

"No other committee than yours, or no other party organization, has made either indorsement or recommendation to me, nor has any other political organization sought in any manner to control or influence my action.

"The Mayor is the servant of the whole people, not of any part of the people, nor of any subdivision thereof.

BROADEST BASIS.

"A wholesale, efficient and successful administration must rest on the broadest basis; that basis must be the good of all, and as nearly as possible, the collective wish of the community.

"As servant of the entire public I am not permitted to recognize the claim of any particular subdivision of the people in its demand for any appointment.

"I am quite sure that these statements are not advocated by the socialistic party, and I am satisfied that, on further consideration of the subject, the justice of my position will be fully recognized by you."

IN PRAISE OF CRUELTY.

Indiana Wife Ceases to Love Husband After Twenty-two Years and Gets Divorce.

[BY DIRECT WIRE TO THE TIMES.]

STOCKTON, Jan. 25.—[Exclusive Dispatch.] The conviction of Mrs. Ida E. Pattee, after twenty-two years of married life with Walter J. Pattee, a wealthy farmer of this county, that it was morally wrong for her to live with a husband whom she did not love, has resulted in the latter being granted a divorce. Neither litigant had any specific charges to bring against the other.

According to testimony Mrs. Pattee thought the matter over a number of years and finally came to the conclusion she did not love her husband as she should, and that it would be wrong to live with him under the circumstances.

In asking her leave for Portland, Judge Hebbard spoke highly of Pattee and of Mrs. Pattee, in turn praised her when testifying in the divorce court.

The divorce was granted on the grounds of cruelty.

PROTECT SHIP MASTERS.

Pacific Coast Association Declares They Shouldn't Suffer for the Misconduct of Mongolian Crews.

[BY A. P. NIGHT WIRE TO THE TIMES.]

SAN FRANCISCO, Jan. 25.—The American Shipmasters' Association of the Pacific Coast sent a formal protest to the Secretary of the Treasury this week against the order of the latter enforcing the collection of the penalty against ship masters for carrying contraband opium. The action was characterized as "unjust and obsolete," and the secretary was informed by the association would at once ask the enactment of a law protecting ship masters "from the misdeeds of a Mongolian crew."

HIRAM BENJAMIN OPINION.

NEW SOURCE OF GOSSIP.

[BY A. P. NIGHT WIRE TO THE TIMES.]

SACRAMENTO, Jan. 25.—That the opinion of Deputy Attorney General Ward defining the powers of the State Board of Control applies only to the Highway Commission was the opinion of Clyde Seavey, member of the Board of Control, following a study of the opinion today. It had been intimated that the opinion curtailed the powers of the control board to that of an auditing body and prevent it from letting contracts for services acting in an executive capacity. According to Seavey the opinion concerns only the relationship between the State Board of Control and the Highway Commission holding that the highway bonding act was passed by the people and therefore taken out of the hands of the Board of Control.

ALERT OVERHAULED.

Will Sail for San Diego.

[BY A. P. NIGHT WIRE TO THE TIMES.]

SAN DIEGO, Jan. 25.—The gunboat Alert was placed in commission today, after having received a thorough overhauling, and will proceed to San Pedro the latter part of February to be under the command of Lieutenant Pike. The tug Fortune, which is based at that station, will return to San Diego for repairs. Electrical apparatus for charging the batteries of the submarines has been installed and changes to fit the Alert for her duties. Repairs were completed on the destroyer Whipple, which has been at the navy yard since October 10, and she will drop down to the lower bay tomorrow, sailing for San Diego Monday to join the torpedo flotilla for target practice.

Zollie Clement,

The confessed bandit, who may lose his life from blood poisoning in a gun-shot wound.

His'n.

YOUNG BANDIT IN BAD SHAPE.

MAY LOSE LIFE IN ADDITION TO AN ARM.

Plug Ugly Who Rejoiced to Inflict Pain in Others Is Suffering from an Overdose Himself, Thanks to the Marksmanship of a Negro Porter in Sacramento.

[BY A. P. DAY WIRE TO THE TIMES.]

SACRAMENTO, Jan. 25.—Zollie Clement, confessed bandit and murderer, may never stand trial for his crimes. Blood poisoning, it is feared, has developed in the right arm of the young bandit that was riddled with shot by Luke Harris, negro porter in the James Martin saloon.

The doctor at the County Hospital is making every effort to save the arm, and it was announced at the hospital today that the injured arm would not be taken off at once. It will not be amputated until it is the opinion of the physicians in attendance that amputation is the only avenue through which Clement's life may be saved.

TRUCKING FEES BARRED.

Steamship Men at Portland Agree They Will Refuse to Pay for This Service Hereafter.

[BY DIRECT WIRE TO THE TIMES.]

PORTLAND (Or.) Jan. 25.—[Exclusive Dispatch.] Representatives of regular lines, those handling steam schooners, and, in fact, all water interests engaged in the transportation of cargoes or parcels of grain from Portland to coastwise ports, will refuse to pay 10 cents a ton for trucking wheat from Portland docks to within tackle distance of loading ships after February 1, according to an agreement to which all Coast lines are parties, and which has just been concluded.

The move is similar to that made recently by owners of foreign carriers engaged in the off-shore wheat trade. They refused to pay 12 cents a ton, and theirs is a question involved in a contract made in the execution of charter parties, while the Coast steamship men have no contract until the wheat is stowed aboard.

Shipping men say that at Puget Sound ports wheat is delivered virtually alongside the vessels.

In Portland wheat is taken from cars by grain handlers and trucked into the docks, often, the steamship men say, to corners farthest from the vessel berths. When a steamer moves alongside for cargo the grain is again trucked to a point near the vessel. The steamer men say they will refuse to pay for this service hereafter.

HOLDING ON TO M'NAMARA.

Habeas Corpus Writ for "Australian Mack," Alleged New Westminster Bank Robber, is Dismissed.

[BY A. P. NIGHT WIRE TO THE TIMES.]

NEW YORK, Jan. 25.—The writ of habeas corpus obtained on behalf of John McNamara, alias "Australian Mack," was dismissed by United States Hough today. McNamara is wanted in Canada on the charge of robbing the branch of the Bank of Montreal in New Westminster, B. C., of $375,000 in cash, negotiable notes and notes unsigned.

McNamara was arrested here early in January and turned over to the Federal authorities. Then his attorney got the writ now dismissed, because Commissioner Shields refused to admit McNamara to bail.

When the matter came before the Commissioner today on motion of the British Consulate, it was adjourned until Monday, awaiting further depositions from the Attorney-General of British Columbia.

MISSING MAN DEFAULTER.

City Treasurer of Washington Town Found to Be Nineteen Thousand Dollars Short in His Accounts.

[BY DIRECT WIRE TO THE TIMES.]

TACOMA (Wash.) Jan. 25.—[Exclusive Dispatch.] City Treasurer Alexander Keay of Everett, Wash., who disappeared November 9, saying he was going on a hunting trip, was short $19,423 in his accounts, the State Examiner of Municipal Affairs reports. He found evidence that for some time before his flight Keay had contemplated it.

In his private office were found many magazines with tables of contents marked, calling attention to fiction tales of mysterious disappearances and detective stories of how missing men had been traced.

"And each of these books falls open at the article when you pick it up, showing the article had been frequently read," the examiner says.

As secretary of the Everett Lodge of Elks, Keay's books were exactly correct. A bonding company must make Keay's shortage good to Everett. He was bonded for $50,000.

International.

MORGAN'S COUSIN MEETS JAP WIFE.

Will Go from San Francisco to Home in Paris.

Petite Daughter of Nippon Popular on Ship.

Extravagant Gown Admired by All the Women.

[BY DIRECT WIRE TO THE TIMES.]

SAN FRANCISCO, Jan. 25.—[Exclusive Dispatch.] With a characteristic Nipponese smile, which showed her pearly teeth, the petite Japanese wife of George Morgan, the nephew of J. Pierpont Morgan, stood on the upper deck of the liner Tenyo Maru at quarantine this morning and waved an enthusiastic welcome to her American husband as he came alongside the steamer on the United States revenue cutter Golden Gate.

THE GEISHA WAY.

In her Geisha way she greeted her husband when he came aboard. They exchanged a few words in Japanese, and, after a succession of kisses, they repaired to the saloon, where they breakfasted, all the time carrying on an animated conversation, sometimes in French, with an occasional dash of her native language.

Morgan hurried here from the East to meet his wife. After a few days in the Palace Hotel they will proceed East and will sail for their home in Paris.

Vivacious and very agreeable to all with whom she came in contact during the voyage from Japan, Mrs. Morgan was a popular passenger, but as she speaks little English, either from choice or inability, her conversation with her fellow passengers was limited.

TALKS FRENCH.

The only passenger who was able to converse with her in French was M. Rene de Lobel, a young Frenchman, who was with his aunt and cousin.

Mrs. Morgan did not lack attention, however, as John W. Franklin, an English merchant of Kobe, and a friend of her husband, looked after her comfort during the voyage.

Four years ago while sojourning in Japan George Morgan met his wife, who was Oyuki San. She was the belle of Yokohama when the young American found her. New York and Newport society was at first startled by the alliance.

Mrs. Morgan in extravagant gown and jeweled like a princess made her first public appearance in Gotham at the Metropolitan Operahouse, and society was agog.

For several years the Morgans have lived in Paris, where Mrs. Morgan has found the American set agreeable.

DIRECT LINE TO ENGLAND.

Maple Leaf Line Will Operate Ships Via Panama From Portland, Or., to Brazil.

[BY DIRECT WIRE TO THE TIMES.]

PORTLAND (Or.) Jan. 25.—[Exclusive Dispatch.]. Information has been received here that Howard Houlder and partners, operators of the Maple Leaf line, have decided to establish a direct line between Portland and other North Pacific ports and Bristol, England. The vessels will be operated on a regural schedule with freight coming this way. Sailings will be to Swansea at the mouth of the Bristol Channel.

Local Agent Prichard of Frank Waterhouse & Co., who handle the business of the Maple Leaf line here, has been advised that until the opening of the Panama Canal the steamers of the Maple Leaf line will be operated by way of the Straits of Magellan.

While the Maple Leaf has been operating steamers out of Puget Sound, Portland and San Francisco, with homeward-bound cargo, they have not been bringing cargo this way, but have chartered steamers to transport steel products from the Atlantic seaboard to British Columbia ports.

It is understood the company will operate a regular line this way from Europe and on the return voyage will pick up cargo for England, as heretofore.

COURT INVESTIGATION.

IRRIGATION MEN ACCUSED

[BY A. P. DAY WIRE TO THE TIMES.]

SAN FRANCISCO, Jan. 25.—The Tehama Irrigated Lands Company will be investigated in court as the result of complaints filed against Jonathan L. Slater, ousted from the presidency, and against his fellow promoters, William H. Underwood, C. A. Westenburg and Robert C. Legh. Suit is by W. P. Hammon, Malvena Gallatin and others, who allege Slater, a Sunday-school worker in Berkeley, collected thousands of dollars in commissions on options which he sold to the company of which he was president and in which he held a controlling interest. At the directors' meeting yesterday, Slater said he would not part with his stock in the corporation in which he had invested no money, for less than $60,000.

Hazards.

DOCTORS FIND PATIENT DIED OF STARVATION.

[BY A. P. NIGHT WIRE TO THE TIMES.]

SEATTLE (Wash.) Jan. 25.—The death of Miss Claire Williamson, the wealthy English woman, because of which Mrs. Linda Burfield Hazzard is on trial for murder at Port Orchard, resulted alone from the starvation treatment, according to the testimony of Dr. T. J. Baldwin of Port Orchard and Dr. John F. Munns of Bremerton, the only witnesses called by the State today. Irrespective of any ordinary ailments with which Miss Williamson might have been afflicted, the treatment insisted upon by the fasting specialist was sufficient to cause death, the witnesses said.

"Miss Williamson did not get the right kind of food and death resulted from starvation," was the positive declaration of Dr. Baldwin. The testimony of Dr. Munns was equally positive. It was further declared by the witnesses that the treatment given by Mrs. Hazzard supplemental to the dietary course was an aggravation to the causes that resulted in death. The experts testified that the amount of food supplied between February 22, when treatment under Mrs. Hazzard commenced, and the date of death, May 19, was not enough to sustain life.

There was not enough food value nor sufficient quantity to furnish energy and permit repair of waste, the doctors said, the Hazzard food treatment being one-fifth as nutritious as would be required to sustain life.

Counsel for the prosecution announced at the end of today's session that their case as to direct evidence would be concluded with the appearance tomorrow of two more physicians.

CASCARETS CURE A BILIOUS HEADACHE

Gently But Thoroughly Cleanse Your Liver, Stomach and Bowels and You Feel Great by Morning.

You're bilious, you have a throbbing sensation in your head, a bad taste in your mouth, your eyes burn, your skin is yellow, with dark rings under your eyes; your lips are parched. No wonder you feel ugly, mean and ill tempered. Your system is full of bile not properly passed off, and what you need is a cleaning up inside. Don't continue being a bilious nuisance to yourself and those who love you, and don't resort to harsh physics that irritate and injure. Remember that every disorder of the stomach, liver and intestines can be quickly cured by morning with gentle, thorough Cascarets — they work while you sleep. A 10-cent box from your druggist will keep you and the entire family feeling good for months. Children love to take Cascarets, because they taste good and never gripe or sicken.

PAROLE LEADS TO BIGAMY.

Released from Prison to Support Wife, Burglar Deserts Her and Weds Another.

[BY DIRECT WIRE TO THE TIMES.]

TACOMA (Wash.) Jan. 25.—[Exclusive Dispatch.] Henry Conroy, paroled from Walla Walla Prison that he might support his starving wife and children, has been convicted of bigamy in Minnesota. Warden Reed left last night to bring him back to serve out the remainder of his term. After that it is probable he will finish his Minnesota sentence for double marriage.

Conroy was imprisoned from Spokane for burglary. Upon petition of his wife, who showed she was in needy circumstances, he was paroled to go to Minnesota and support his family. This he failed to do and soon after deserted his first spouse to marry a second one.

TO FORCE THE ISSUE.

Central California Traction Men Want Steam Roads to Prorate Their Business With Them.

[BY DIRECT WIRE TO THE TIMES.]

SACRAMENTO, Jan. 25.—[Exclusive Dispatch.] Alden Anderson, president of the Central California Traction Company, has returned from San Francisco, after making arrangements for filing with the State Railroad Commission a complaint praying for an order compelling non-competitive steam roads to prorate with the electric interurban roads on freight and passenger business.

The traction line operates between here and Stockton via Lodi and the effect of such an order as the company seeks would virtually mean the entry of the Santa Fe into competition with the Southern Pacific and Western Pacific in Sacramento, for through rates would be compulsory to and from here over the Santa Fe and the traction lines. The question involved is a general one of vast importance, particularly to interurban roads. A victory for the traction men would mean that the Northern Electric will follow with a complaint of a similar nature, for it connects here with the traction line. The Santa Fe, after long negotiation on the part of the traction lines, has refused to prorate, and this caused steps to be taken to force the issue.

RISKS HIS LIFE.

CLEARS PROPELLORS.

[BY A. P. DAY WIRE TO THE TIMES.]

SAN FRANCISCO, Jan. 25.—The coast liner Harvard arrived late yesterday from San Pedro, ten hours over schedule, but with Boatswain Patrick McCarthy to thank that she did even that well. After passing the outer harbor of San Pedro, the port propellor began to thump and revealed a fouled hawser. After proceeding for some hours at half speed on the other two turbines, the ship drove to, and McCarthy, in spite of the heavy sea running, went ten feet below the water mark with a saw and cleared the blades of a tangle of eight-inch rope.

BOUND FOR THE NORTH.

TO ASCEND MT. M'KINLEY.

[BY A. P. DAY WIRE TO THE TIMES.]

SEATTLE, Jan. 25.—Prof. Herschel Parker of New York, and Belmore Brown of Tacoma, sailed today on the steamship Alameda for Seward, Alaska, to make their third attempt to climb Mt. McKinley, the highest peak in North America. From Seward they will proceed overland to the northeast side of the mountain and they will undertake the ascent in April. At Seward they will be met by Merl Lavoy with a dog team and at Susitna Station, 150 miles from Seward, they will pick up the fourth member of the expedition, Arthur Aten, the dog team expert.

CUSTOMS MAN INJURED.

NARROW ESCAPE FROM DEATH.

[BY A. P. NIGHT WIRE TO THE TIMES.]

SAN FRANCISCO, Jan. 25.—Charles Stevens, chief boarding officer of the customs service, narrowly escaped death when he attempted to board the Oriental liner Tenyo Maru from a revenue cutter at quarantine. Heavy seas were running. As Stevens atempted to board the vessel, a swell broke his launch away leaving him swinging at the side of the vessel clinging to the rope ladder. His shoulder was dislocated and one arm was fractured before he was rescued.

9x12 Velvet Rugs $10.75 3rd Floor

ARTHUR LETTS Broadway Dep't Store

Home 10571. Bdwy 4944. Broadway Cor. 4th. L.A.

Women's 59c Wool Vests 49c

Bargain Friday No. 629

15c Zephyr Ginghams 8 1/3c

In the Mill Remnant Sale Friday

And when we say 15c we mean that this is a grade which retails throughout the country at that figure; although for a special feature we have it marked 12½c, and now for Friday, in the Mill Remnant Sale, a still further radical reduction—8 1-3c yd.

Stripes and checks; 600 yards in the lot. Come to the Third Floor Department and profit by this economy item.

9 to 10 a.m. Challies 3¼c

A crowd bringer—Persian challies at 3¾c yard. Limit of 15 yards, and no phone or mail orders. Big assortment of colors and patterns; 9 to 10 only, 3¾c.

Outing, yd. 8⅓c

Lengths from 10 to 20 yards. Pretty plaids and stripes of pink and blue; just the thing for gowns, pajamas, etc.

White Crinkled Crepe 9c yd.

About 500 yards left to be featured for Friday at 9c yd.

36-in. Percale 7½c

Light styles. Firm quality; 36 inches wide. 10 to 20-yd. lengths.

Oil Calico 3c yd.

Blue, green and yellow. Limit of 10 yards.

Women's Kimonos and Dressing Sacques 25c

A special Friday item—an attraction that will appeal to scores and scores of Broadway customers. Cotton challie and fleece-lined kimonos and dressing sacques. Specially marked 35c and 39c. Some plain loose styles, others shirred at belt and with Peter Pan collars. Friday, Second Floor, 25c.

Children's 25c Silk Hose 15c

Pure silk, too. Black, light blue, red, pink, tan or white. Sizes 4 to 6.

Children's $1 Coat Sweaters 59c

Fitted with pearl buttons and pockets, white or red. Sizes up to 3 years. Friday, 59c.

Odds and Ends Muslin Skirts $1.50

You'll find them marked $2.48 and $2.95—and they're special at that. Deep flounces trimmed with wide embroidery and some with entire flounces of insertion and edgings, slightly mussed or soiled. Save them 98c to $1.45 on these Friday at $1.50.

Mother Hubbard Gingham Aprons 25c

They'll give the best of service, for they are made of good grade gingham, straps over shoulder. You know Mother Hubbard aprons cover the entire dress. Friday, 25c.

Wild Rose Glycerine Soap 5c Cake

—And because of the extraordinary price we are going to limit the quantity 5 to a customer. Front aisle 7 for this bargain. The cakes are regularly sold at 9c. Bargain Friday today, 5c cake.

Women's Neckwear 10c

Slightly soiled neckwear marked 15c, 25c and even up to 50c. Included are bows, side frills, jabots and Dutch collars, while about 5 dozen lasts.

15c Ribbons 8c Yard

Satin and taffeta ribbons, cut down from 22½c, as high as 35c, to 15c and for Friday the price goes still lower to 8c. Shades include Nile green, maize, lavender, gray and reseda.

25c Dress Nets 15c

Oriental patterns, 20 and 21 inches wide. Dots and small figures. White, sky, pink, brown, lavender, wistaria, for yokes and waists.

Embroideries 20c Yard

Marked 25c, 35c and 45c. Plauen lace edges and insertions, the former in widths from 4 to 6 inches, the latter from 1¼ to 2 inches.

Produced.

VITAL INSTRUMENT SHOWN BY STATE IN WILDE CASE.

[BY A. P. NIGHT WIRE TO THE TIMES.]

PORTLAND (Or.) Jan. 25.—Counsel for the defense in the case of Louis J. Wilde, the banker charged with alleged embezzlement from the Oregon Trust and Savings Bank, today dismissed J. M. Long, witness for the State, without cross-examination. Long had testified that he prepared the final draft of the by-laws for the Oregon Trust and Savings Bank, and identified an exhibit offered by the State as a carbon copy of the original draft, which differed from that identified as a copy of the original draft by L. O. Ralston, president of the Oregon Savings Bank, predecessor of the Oregon Trust and Savings Bank. A section providing that the bank should not loan the funds of the savings department to any officer, director or employee of the bank, was not included in the Ralston document.

The State already has introduced the testimony of witnesses to the effect that the record book of the minutes of the meetings of the directors, including the original draft of the by-laws, is missing.

In response to a demand from the State for the checks issued against the account of Wilde, agent, the defense delivered all the cancelled checks but one for $5000, debit entry of May 7, which the State contends was the amount of cash received by W. Cooper Morris, cashier of the bank, in connection with the sale of telephone bonds. The defense declined to deliver this check. The purpose of the defense in refusing to deliver this check was not announced. It may come up later and be accounted for in some other way.

The State endeavored to get before the jury the testimony of Ralph Morris, a book-keeper in the bank, regarding other transactions between W. Cooper Morris and Wilde, which counsel said was for the purpose of showing a general state of intimacy between Wilde and the bank's cashier in bond transactions. The defense objected to this line of evidence, declaring that the State should be compelled to confine its evidence to the particular transaction on which it bases its charge of embezzlement. The court held with the defense, but stated that if subsequent testimony developed its relevancy, he would allow its admission later.

THANKS TO SAWDUST.

Expert of the Agricultural Department Finds It Is a Great Preservative of Table Grapes.

[BY DIRECT WIRE TO THE TIMES.]

SACRAMENTO, Jan. 25.—[Exclusive Dispatch.] Following the past season's successful experiments in packing fresh grapes in redwood sawdust for preservation until Christmas and later, C. W. Mann, expert of the Bureau of Plant Industry of the Department of Agriculture, announced today on leaving for Fresno that the next experiments to be undertaken wil be for the preservation of fresh figs and cherries in the same manner. Drums of grapes that were packed last October or earlier are being opened by Mann at various points where he is making demonstrations, and the grapes are taken out fresh and in good condition for table use. A month from now he is to return here and open more drums. The redwood lumber men have assured him there will be plenty of sawdust to supply the fruit shippers for fifty years.

CRIES OUT "ENOUGH!"

Nebraska Banker Thinks a Term in Washington State Prison May Tend to Reform His Son.

[BY DIRECT WIRE TO THE TIMES.]

STEVENSON (Wash.) Jan. 25.—[Exclusive Dispatch.] Edgar Ayers, a Nebraska prodigal son, arrested in Oregon City on the charge of passing bad checks here, was brought back by the Sheriff today and lodged in jail. He passed three checks here, according to charges made against him.

The Doumitt Brothers wrote to the young man's father before making a complaint, asking the father, a banker in Dakota, Neb., to make good the amount and received a letter in response that the young man had been in trouble often and that now, the parent thought, a short term in the penitentiary might possibly effect a reformation, which the best of treatment in the past had failed to do.

ROAD PREFERENCES.

TWO COUNTIES HEARD FROM.

[BY A. P. NIGHT WIRE TO THE TIMES.]

SACRAMENTO, Jan. 25.—Santa Cruz and the south San Joaquin counties were given hearings before the State Highway Comission today. Delegations presented arguments for their chosen routes for the $18,000,000 work. Supervisor Marcus of Santa Cruz said citizens in that county favored the Riverside route from Sergeant's Station through Pajaro Valley and connecting with the Salinas Valley, rather than traversing the San Joaquin grade road from the Santa Clara Valley to the Salinas Valley. A San Joaquin county delegation declared the county preferred a road out McKinley avenue in Stockton to Lathrop via the Nanteca and Rippon road along the Southern Pacific towards Fresno. Another San Joaquin county delegation will be heard tomorrow.

PUBLIC HEALTH.

TO STANDARDIZE RULES.

[BY A. P. NIGHT WIRE TO THE TIMES.]

SACRAMENTO, Jan. 25.—An important movement to reform the present health administration in California has been set in motion by the State Board of Health. Acting under orders of the department, Secretary Snow has appointed a committee of fifteen authorities on public health to be known as the Committee on Standard Methods of Public Health Administration. At present every county, city and town has different rules regarding public health matters, and consequently considerable confusion exists. The chairman is Dr. F. W. Browning of Haywards and the secretary is Dr. J. N. Force.

SLOPE BRIEFS.

Spokane Flyer Leaves the Irons.

WALLA WALLA, Jan. 25.—[By A. P. Night Wire.] Passenger train No. 7, the Spokane-Pendleton flyer of the Oregon, Washington Railroad and Navigation Company, was derailed near Bolles Junction, thirty miles north of here this afternoon. No one was hurt. Softening of the road-bed caused by rain and melting snow, caused the rails to spread. The engine, tender and three cars left the track.

New Railroad to New Town.

SAN FRANCISCO, Jan. 25.—[By A. P. Night Wire.] It was announced by representatives of the Southern Pacific Railroad today that a branch line of nine miles had been completed from Tulasco Siding, Nev., to Metropolis, a new town, built by a Salt Lake development company. Trains will be run on the branch by a schedule to become operative February 18.

Pardoning Power Transferred.

SACRAMENTO, Jan. 25.—[By A. P. Night Wire.] Gov. Johnson expects to leave tomorrow for New York. Lieut.-Gov. Wallace will assume the duties of Chief Executive during the Governor's absence. From New York, it is understood, the Governor will go to Washington to confer with Senator La Follette regarding the latter's campaign for the Presidential nomination. It has also been said Johnson will meet Theodore Roosevelt and confer with him on political matters.

Drowned When Tug Sinks.

PRINCE RUPERT (B. C.) Jan. 25.—[By A. P. Night Wire.] Capt. S. A. Tallander and his son, Rector, were drowned yesterday on the tug Glen Ross, which sank while moored to a wharf. The men were asleep in the cabin and were carried down with the boat.

To Sue the State.

SACRAMENTO, Jan. 25.—[By A. P. Night Wire.] According to a statement issued today by State Controller Nye the State Board of Equalization and the Board of Control have taken action regarding the taxes imposed on insurance companies which will probably result in a suit against the State.

Court Must Try Case.

OLYMPIA (Wash.) Jan. 25.—[By A. P. Night Wire.] A jury was secured in the Thurston County Superior Court to try Joseph M. Snow, former State Highway Commissioner, on a charge of grand larceny by embezzlement. He is accused of failing to account for $2100 of the State's money held in trust, when he held office. The lower court once dismissed the action, but the Supreme Court ordered it to try the case.

Reads Paper; Surrenders.

SAN FRANCISCO, Jan. 25.—[By A. P. Day Wire.] On reading in a newspaper that a warrant, charging embezzlement, had been sworn against him by his wife in Chico, Frank N. Miller, formerly clerk of a fashionable hotel here, surrendered himself to the police late last night with a denial that he was a fugitive. The wife, Mrs. Hazel Miller, charged that Miller left without a goodby after inducing her to give him money amounting in all to $45,000.

CASTORIA

For Infants and Children.

The Kind You Have Always Bought

Bears the Signature of Chas. H. Fletcher

Real Thing.

MARGIN SHEETS GIVEN TO JURY.

Original Records Introduced by Government.

Documents Identified by a Hammond Clerk.

Attorneys Get Personal at Trial of Packers.

[BY A. P. NIGHT WIRE TO THE TIMES.]

CHICAGO, Jan. 25.—Counsel for the government sprang a surprise on the defense in the packers' trial today when they produced thirty-five original weekly summary margin sheets for the shipments by the National Packing Company in the eastern territory between January and August, 1910.

Steiner G. Langher, margin clerk for the Hammond Packing Company, a subsidiary of the National Packing Company, who was on the stand all day, identified the sheets as having been compiled under his direction, and Attorney Pierce Butler immediately offered them in evidence. The sheets showed the total pounds of meat shipped each week from the different plants of the National Packing Company, together with the working and closed margins, terms used by the packers for the average test cost and selling price of the product.

WEEKLY AGREEMENTS.

The government contends that these weekly margin sheets were sent to the officers of the company in Chicago every Monday, and were used at the directors' meeting of the National Packing Company each Tuesday afternoon, when the alleged agreements in regard to the shipments and margins were made for the current week.

It is the theory of Attorney Butler of the government's legal forces that the alleged combination in recent years centered actively in territory "A," which embraced the cities north of the Ohio River and east of the Mississippi River, into which the packers shipped 75 per cent. of their output of fresh beef.

In several other parts of the country, especially in the West and South, no agreement existed in regard to the margins and shipments except in a few large cities, according to the information obtained by the prosecution.

Langher read a list of cities which included New Orleans, St. Louis and Spokane, where no meat was shipped by the National Packing Company. He could not explain why the company kept out of those cities.

GETTING PERSONAL.

Attorney Butler clashed with Attorney Borders several times during the examination of the witness and Judge Carpenter warned the counsel to refrain from personalities.

Once Attorney Butler referred to a statement that the original margin sheets for Morris & Company had been burned, and this brought Attorney Borders to his feet with an objection.

"We called for the sheets and one of your employees testified they had been burned," remarked Attorney Butler.

"We will burn you before we are through with this case," shouted Attorney Borders.

COLORADO IS SEAWORTHY.

Rear-Admiral Admits the Cleveland Bent Her Propeller, but Otherwise She Is All Right.

[BY A. P. NIGHT WIRE TO THE TIMES.]

HONOLULU (H. T.) Jan. 25.—Rear Admiral William H. H. Southerland issued a statement today in which he said divers had reported that the propeller of the armored cruiser Colorado was slightly bent when the Colorado was brushed by the liner, Cleveland yesterday, but that the injury was trivial and the cruiser seaworthy.

The board of inquiry which is investigating the accident has not yet returned a report.

Descent.

POSITION STAYS IN THE FAMILY.

GEORGE J. CHARLTON SUCCEEDS HIS FATHER.

Alton Man Becomes Chairman of Executive Committee in Western Passenger Association—Began as Messenger Boy With Alton Road and Worked to Top.

[BY DIRECT WIRE TO THE TIMES.]

CHICAGO, Jan. 25. — [Exclusive Dispatch.] George J. Charlton, passenger traffic manager of the Chicago and Alton Railroad, was elected chairman of the Executive Committee of the Western Passenger Association at a meeting held here today.

The selection of Mr. Charlton as head of the committee records the passing of that office, after nearly a dozen years, from father to son. James Charlton, his father, was the first chairman, and served as such from early in the '80's until 1900, when he retired from the railroad field.

George J. Charlton was born September 9, 1860, at Hamilton, Ont., and entered the railway service in 1875 as a messenger boy in the general passenger department of the Alton road. He advanced through various positions until 1900, when he was appointed general passenger agent, later being promoted to his present position.

The Executive Committee decided today to grant a 2-cent fare in each direction for conventions to be attended by 1000 or more persons. Round-trip tickets, instead of those issued on the certificate plan, will be sold for these gatherings. Among the meetings affected are those of the Baptist Young People's Union at Toledo, O., July 4 to 7, General Assembly of the Presbyterian Church in Louisville, Ky., May 15 to June 1, and several conventions in St. Paul, Des Moines and other points in the West and Northwest.

PITH OF THE DAY'S NEWS FROM THE MIDDLE WEST.

[BY DIRECT WIRE TO THE TIMES.]

CHICAGO, Jan. 25. — [Exclusive Dispatch.] Rain or snow is the forecast for Chicago tomorrow. Today the sun failed to show. The maximum temperature was 26 and the minimum 13 deg. Middle West temperatures:

	Max.	Min.
Alpena	12	4
Bismarck	24	18
Cairo	40	32
Cheyenne	54	30
Cincinnati	30	24
Cleveland	16	14
Concordia	42	28
Davenport	32	4
Denver	64	34
Des Moines	30	14
Detroit	14	12
Devil's Lake	8	0
Dodge City	45	20
Dubuque	26	4
Duluth	2	*8
Escanaba	6	*10
Grand Rapids	16	10
Green Bay	4	*4
Helena	48	32
Huron	30	28
Indianapolis	26	20
Kansas City	44	26
Marquette	6	*10
Memphis	62	44
Milwaukee	16	6
Omaha	38	30
St. Louis	36	20
St. Paul	14	6
Sault Ste. Marie	2	*14
Springfield, Ill.	32	22
Springfield, Mo.	52	32
Wichita	46	26

*Below zero.

BROWN COUNTY INDICTMENTS.

[BY A. P. DAY WIRE TO THE TIMES.]

GEORGETOWN (O.) Jan. 25.—The grand jury of Brown county returned thirty-eight indictments today against former county officials for bribery, offering a bride, soliciting a bribe, padding pay rolls and embezzlement. The officials retired from office last October, since which time investigation has been made.

COSTLY FIRE IN CHICAGO.

[BY A. P. DAY WIRE TO THE TIMES.]

CHICAGO, Jan. 25.—The five-story brick building occupied by L. C. Orrell & Company, wholesale wall paper dealers, No. 14-18 West Lake street, was wrecked by fire early today. The loss is estimated at $300,000.

FEARS STATE SOCIALISM.

[BY A. P. DAY WIRE TO THE TIMES.]

KANSAS CITY (Mo.) Jan. 25.—If the county merchants are to save themselves from being swept out of existence by the mail order houses they must organize for their own protection, L. C. Boyle of Kansas City, former Attorney-General of Kansas, said today in an address before the Southwestern Lumber Men's Association meeting in annual session. Mr. Boyle said: "I am forced to believe that if the farmer and laborer but understood the situation aright the mail order business would be short lived. Eliminate the country merchant and the business of distributing the necessaries of life will center in the hands of a few great corporations. The only solution will be State and national socialism."

FIRE FOLLOWS EXPLOSION.

[BY A. P. DAY WIRE TO THE TIMES.]

CHICAGO, Jan. 25.—Fire which followed a terrific explosion, the cause of which is unknown, destroyed the elevator of the Acme Malting Company, at Bloomingdale road and North Forty-fifth avenue, here early today. Officers of the company said the loss will be $200,000. The building was 120 feet long, fifty feet wide and 100 feet high. The elevator contained much grain. The detonation was heard several miles. Tons of grain and parts of the wrecked building were thrown high in the air. It was reported that a number of employees had been killed, but no bodies were found.

AUTO HITS SLED, ONE DEAD.

[BY A. P. DAY WIRE TO THE TIMES.]

CHICAGO, Jan. 25.—An automobile crashed into a loaded bobsled used by coasters on a hill in the southern part of the city last night and Walter Clegg, 11 years old, was killed; Louis Batek, 16 years old, suffered broken legs and internal injuries; Patrick Dundon, 15 years old, was pierced through the lung with a splinter of wood and both legs of Charles Holmes, 14 years old, were broken.

FIND LOT OF DYNAMITE.

[BY A. P. DAY WIRE TO THE TIMES.]

ELGIN (Ill.) Jan. 25.—Fifty pounds of dynamite in a water-soaked wooden box were found yesterday by a farmer under a corn shock near the village of Gilberts, eight miles from here. Several robberies and hold-ups have taken place there recently.

MENINGITIS IN KANSAS CITY.

[BY A. P. DAY WIRE TO THE TIMES.]

KANSAS CITY, Jan. 25.—Eight cases of spinal meningitis have been handled at the general hospital here since January 1. This record had not been equalled since the spring of 1903, when the same number of patients were received. Five persons who have the disease are being treated there now. In 1903 not a single patient recovered.

MORE MENINGITIS.

[BY A. P. DAY WIRE TO THE TIMES.]

SPRINGFIELD (Mo.) Jan. 25.—Three cases of meningitis of the epidemic type have been found here. Two school boys suffering with the disease have been watched for several days, and a third victim was quarantined today.

A COUNT OF PROPOSALS.

[BY A. P. DAY WIRE TO THE TIMES.]

CHICAGO, Jan. 25.—The diary of Miss Marie Olsen is to figure conspicuously in a breach of promise suit filed by her attorney yesterday against Daniel W. Wiser. Miss Olsen has sixty promises of marriage, which she alleges were made by Wiser, entered in the diary. She asks $50,000 for failure to keep his promise. She first accepted him four years ago and then kept careful count of subsequent promises of marriage he made her, she says. Wiser is said to own valuable Wisconsin lands.

Washington.

STEEL DEBATE BEGINS TODAY.

Democratic Tariff Revision Bill Reaches House.

Committee Agrees by Strict Party Division.

Minority Wants to Wait on Tariff Board Report.

[BY A. P. NIGHT WIRE TO THE TIMES.]

WASHINGTON, Jan. 25.—The tariff revision debate of the Sixty-second Congress will begin tomorrow in the House, when Representative A. Mitchell Palmer of Pennsylvania, will open the argument in favor of the steel and iron schedule reported today by Chairman Underwood of the Ways and Means Committee.

The attitude of the Republican toward the Democratic revision programme was indicated at today's meeting of the committee when Representative Payne moved that consideration of the iron and steel schedule be deferred until a report had been received from the Tariff Board. This was lost by a strict party vote. The Republican members indicated that there would be no Republican substitute for the Democratic bill, but a long string of amendments would be offered.

WOOL SCHEDULE READY.

That the Democrats have practically completed the wool schedule was disclosed when Representative Payne moved that "schedule K, as drawn by Mr. Underwood and his colleagues," be redrafted to conform with the report of the tariff board, submitted in December. This motion was lost, also by a straight party vote.

Senator Smoot is preparing a bill along the lines of the Tariff Board report.

Following the passage of the steel bill, the Ways and Means Committee will introduce the chemical, and then the sugar schedule. These are nearly ready for a Democratic caucus. The cotton schedule will be taken up next. Chairman Underwood estimates these are all that can be handled at this session, but if there is time for more, the agricultural schedule will be considered.

When the Democratic iron and steel revision bill was reported to the House today by Chairman Underwood of the Ways and Means Committee, the Republican members of the committee were given the right to file an adverse report.

INDUSTRY IS HEALTHY.

"A survey of the iron and steel industry," says the majority report filed with the bill, "shows convincingly that it has reached a position of such strength and independence that the industry does not need the helping hand of the government in order to stand in competition with foreign countries.

"The committee feels warranted in recommending that the duties be placed upon a distinctly revenue basis."

The report declares that the rates should be made low enough to permit potential competition from imports for the sake of national and proper regulation of Democratic prices, and concludes:

"It is believed that the rates provided for in this bill are competitive, and, if enacted would effect a substantial economy to the people greatly disproportionate in its advantages to the small apparent loss of revenue."

REPUBLICAN REPORT.

Later in the day the seven Republican members of the committee filed their report. It declared that the steel schedule should not be revised without a report from the Tariff board; that the bill was framed without hearings, and was in no way justified "by the full hearing, three years ago, before the committee."

The minority assailed the idea that the schedule relates almost exclusively to goods manufactured by the United States steel corporation.

"It is well known," says the report, "that this corporation can produce iron and steel articles more cheaply than any other of the numerous independent companies, but it does not produce even 50 per cent. of the iron and steel products of the country."

FISHER AND HITCHCOCK.

GOING TO PANAMA.

[BY A. P. NIGHT WIRE TO THE TIMES.]

WASHINGTON, Jan. 25.—Secretary of the Interior Fisher and Postmaster-General Hitchcock, the only two members of President Taft's Cabinet who have not visited the Panama Canal, have been ordered by the President, it was unofficially learned today, to make a tour of inspection. They will leave about the middle of February. On account of the numerous questions which arise in Cabinet meeting discussions, dealing with the Panama Canal, the President wishes every member of the Cabinet to be familiar with conditions on the isthmus.

WINE AND TRAVEL.

STATE DEPARTMENT PAYS.

[BY A. P. NIGHT WIRE TO THE TIMES.]

WASHINGTON, Jan. 25.—Secretary Knox, by authority of the President, presented to the House Committee on Expenditures in the State Department today the voucher accounts for $20,000 expended at the Lake Champlain celebration in 1909. The vouchers were for the most part costs of wine, travel and entertainment of guests at that celebration. Secretary Knox said hereafter all expenditures would be scrutinized closely before their nature was kept from the public.

GOES TO HER DOOM.

BIGGS (Cal.) Jan. 25.—When Orrin Merritt, aged 19, employed in a livery stable here, and Viola Doay, aged 16, disapeared from this city yesterday, it was believed to be an elopement and efforts were made to ascertain where they were. This morning the body of the girl was found in a vacant lot, within a block of the home where she was employed as a domestic. A bullet hole disclosed the cause of death and Merritt is not to be found. That the girl was murdered is the belief of the officers and they are now endeavoring to find Merritt.

RAID ON INDIAN LANDS.

Sensational Charges Made Before Congressional Committee in Connection With Reservation Affairs.

[BY A. P. NIGHT WIRE TO THE TIMES.]

MINNEAPOLIS, Jan. 25.—Sensational charges involving Simon Michelet, former agent on the White Earth reservation; two clerks and a number of others, are made in a report to the Department of the Interior by Inspector E. B. Linnen and W. K. Moorehead, which was made public today at the Congressional inquiry into the charges of fraud on the reservation.

The report charges a systematic raid on the reservation by two lumber companies. As the result of the charges made today, Congressman Graham, chairman of the committee, said it would try to ascertain who had obtained the appointment of Michelet.

BALLOT STEALING ALLEGED.

United Mine Workers at Convention Resolve to Investigate Reported Fraud at Election of Officers.

[BY A. P. NIGHT WIRE TO THE TIMES.]

INDIANAPOLIS, Jan. 25.—Investigation of fraud in an election of national officers of the United Mine Workers of America is to be made by the executive officers of the organization.

After the report of the Committee on Officers' reports had been made to the miners' convention today, stating that "the person guilty of having stolen" the votes of forty local unions of Illinois cast in the election of 1910, had not been identified, a resolution was adopted instructing the executive board to make inquiry "with the purpose of uncovering the thief."

Thomas L. Lewis of Ohio, who was defeated for re-election to the presidency by John P. White, in the election in which the fraud occurred, was among the speakers that urged further investigation. He was in charge of the national offices in this city at the time the ballots were stolen, and it was alleged before the Investigating Committee that a majority of them had been cast for White.

Recall of officials of the United Mine Workers' of America is provided for in a constitutional amendment adopted today by the miners' convention. Ten per cent. of the membership may initiate a recall and on petition of 30 per cent. an election shall be held.

Attempts by some of the traders, especially among Socialists, to reduce the percentages failed, though they declared the recall machinery as stipulated was too cumbersome ever to be effective.

The president urged caution in introducing the reform, and supported the plan as adopted. He declared in favor of the recall of judges, and said if it had been available years ago trades unionism would not have suffered the wrongs from the courts that had impeded its progress.

By an amendment to the constitution, the miners' conventions will be held every two years, instead of annually, hereafter.

The joint wage conference was postponed this afternoon until tomorrow.

MADE MORAD BY SURGEON.

Prisoner Whose Vicious Instincts Were Cut Away is Enjoying Liberty at His Old Home.

[BY A. P. DAY WIRE TO THE TIMES.]

BUFFALO (N. Y.) Jan. 25.—Edward E. Grimmell, who is believed by surgeons and criminalogists to have been transformed by an operation on his skull from a chronic criminal to a normal man, is back at his home here after serving three years of a nine-year sentence in Clinton prison at Dannemora. He was convicted of forgery in 1908. The State parole board authorized Grimmell's release following his statement that the operation had completely freed him of certain mysterious impulses that prompted him to steal and forge checks. The operation was performed in the prison in March, 1909 at Grimmell's request.

WHAT THE DONS LIKE.

They Rejoice Over a Telegram From President Taft Congratulating King Alfonso on His Natal Day.

[BY A. P. NIGHT WIRE TO THE TIMES.]

MADRID, Jan. 25.—President Taft sent a cablegram of congratulations to King Alfonso on his natal day yesterday, and the despatch was welcomed warmly by the newspapers and the Spanish people. The message said:

"I have great pleasure in extending to your majesty the cordial felicitations of the government and people of the United States on this auspicious occasion and my own best wishes for your welfare and the continued peace and prosperity of the Spanish Kingdom."

PANAMA EXPOSITION STAMPS.

WASHINGTON, Jan. 25.—[By A. P. Night Wire.] Postmaster-General Hitchcock authorized today the preparation of designs and plates for commemorative postage stamps for the Panama-Pacific International Exposition in 1915. The opening of the Panama Canal and some important event in the history of California will be represented in the designs.

FOR THE VETERANS HOMES.

WASHINGTON, Jan. 25.—[By A. P. Night Wire.] Representative Hay, chairman of the Military Affairs Committee, introduced today a joint resolution for the appointment of George H. Wood of Ohio, John W. Farris of Missouri and Franklin Murphy of New Jersey members of the board of managers of the National Home for Disabled Volunteer Soldiers of the United States to succeed Oscar M. Gottshall of Ohio, William Warner of Missouri, Mr. Murphy succeeding himself.

Identities.

LEAD TO OTHERS THAN M'NAMARA

New Threads in the Plot of the Dynamiters.

Muncie Liveryman Before Jury in Indianapolis.

St. Louis Hotel Clerk Tells of Unionite Meeting.

[BY A. P. NIGHT WIRE TO THE TIMES.]

INDIANAPOLIS, Jan. 25.—Five explosions in Kansas City, Mo., all directed against iron-works contractors who employed men on an open-shop basis, were investigated by the Federal grand jury today through police officials of Kansas City, who are said to have learned facts relative to the identity of the dynamiters.

Only one of the explosions—that of August 23, 1910, when a bridge was damaged—is credited to Ortie McManigal. Evidence that one subsequent explosion and three previous ones were arranged by men other than McManigal and the McNamara brothers is said to have been given the jury.

It was also shown that Kansas City figured in the dynamiters' scheme to have explosions in distant cities on the same day, for the blowing up of a viaduct there July 26, 1909, was simultaneous with the wrecking by dynamite of a bridge in Steubenville, O.

DIRECTED BY WIRE.

The destruction of both was declared to have been directed from Indianapolis by telegraph, the readiness of the men at Steubenville and Kansas City being announced through a code message.

Carl Carson, a liveryman who rented vehicles in which J. J. McNamara and his "dynamite crew" made trips to Muncie, Ind., where quantities of dynamite and nitroglycerine were kept, also testified. Hundreds of pounds of explosives, to be transported in suit cases to various cities, were said by McManigal to have been carried to and from Muncie in buggies.

Leo M. Rappaport, attorney for the ironworkers' union, was summoned today to appear in the Federal court with the personal check book of John J. McNamara. Rappaport filed late today a petition to quash the subpoena, alleging that he does not have the book in his possession, and would break confidence with his client should he obtain it. Judge Anderson will rule on the petition tomorrow.

Federal officials believe that McNamara's personal accounts will show expenditures that will tally with the amounts said to have been received on certain dates by Ortie McManigal. They feel assured that the court will order the bank book produced for examination.

HOTEL CLERK CALLED.

Frank Schilling, a St. Louis hotel clerk, was called to tell about a meeting of union labor leaders in St. Louis in 1910, when a conference of American Federation of Labor officials was held. Olaf A. Tveitmoe, an official of the California Building Trades Council, now under indictment, and J. J. McNamara, were then in St. Louis. At this time, according to Ortie McManigal, McNamara learned of labor conditions on the Pacific Coast, and said: "Something must be done out there." Subsequently McManigal was sent to California, and his visit resulted in plans to blow up the Llewellyn Iron Works.

Lewis Weiss, a saloon-keeper in Chicago, also testified. He accompanied J. B. McNamara and McManigal on a hunting trip in Wisconsin after the Los Angeles Times disaster. On this trip detectives, who had been following McManigal for weeks, learned that J. B. McNamara was the J. B. Brice wanted on the Pacific Coast.

IT GROWS HAIR

Here Are Facts We Want You to Prove at Our Risk

Marvelous as it may seem, Rexall "93" Hair Tonic has grown hair on heads that were once bald. Of course, in none of these cases were the hair roots dead, nor had the scalp taken on a glazed, shiny appearance.

Rexall "93" Hair Tonic acts scientifically, destroying the germs which are usually responsible for baldness. It penetrates to the roots of the hair, stimulating and nourishing them. It is a most pleasant toilet necessity, is delicately perfumed, and will not gum or permanently stain the hair.

We want you to get a bottle of Rexall "93" Hair Tonic and use it as directed. If it does not relieve scalp irritation, remove dandruff, prevent the hair from falling out and promote an increased growth of hair, and in every way give entire satisfaction, simply come back and tell us, and without question or formality we will hand back to you every penny you paid us for it. Two sizes, 50c and $1.00. Sold only at our stores—The Owl Drug Co., Inc., Los Angeles, San Francisco, Oakland, Sacramento, Portland, Seattle and Spokane.

Pasadena Hotels.

Hotel Maryland & the Maryland Bungalows — ALWAYS OPEN. D. M. LINNARD Mgr., Pasadena

Hotel Green — Most magnificent fireproof hostelry in Southern California. American plan rates from $4. Phone for reservations. DAVID B. PLUMER, Mgr.

City Restaurants.

Your Theater Party will enjoy an after-theater supper at CAFE BRISTOL, Fourth and Spring.

Superb Routes of Travel.

$7.00 FIRST CLASS San Francisco SECOND CLASS $5.00

Berth and meals included. Portland, $17-$18; SEATTLE, $21-$15. Unsurpassed accommodations. Sailing Tuesday, Thursday and Saturday. Main 1209. WEST COAST STEAMSHIP LINE, 528 South Spring Street.

THE TIMES FREE INFORMATION BUREAU

531-33 South Spring Street

ADVERTISING COPY AND SUBSCRIPTIONS RECEIVED

THE TIMES FREE INFORMATION AND RESORT BUREAU is for the convenience and benefit of persons seeking interesting routes of travel, desirable hotels and places of recreation and recuperation at the seashore or in the mountains.

Particulars are furnished by competent attendants and by correspondence to the general public regarding rates and attractions of railroad and steamship lines, hotels, pleasure and health resorts. Photographs, descriptive circulars and transportation literature are kept on hand for inspection and distribution. Times readers can obtain in a few minutes without the delay incident to writing for it, all the information necessary for a safe and enjoyable journey or vacation. This service is absolutely free.

PERSONS CONTEMPLATING VISITING LOS ANGELES ARE PRIVILEGED TO HAVE THEIR MAIL ADDRESSED TO THIS BUREAU.

Resorts.

SANTA CATALINA ISLAND — Spend a Few of These Delightful Winter Days AT THE **Hotel Metropole** — European Plan—$1.00 per day and up. Meals a la Carte—Excellent Cuisine. 104 Pacific Electric Bldg. Banning Co., Agts. Main 4892. P4576.

HOTEL HOLLYWOOD — Los Angeles, Cal. In the way between the mountains and the ocean, at the foothills of the Santa Monica Mountains. Beautiful canyon and mountain drives and walks. Excellent location for residence. Paved boulevard to city or sea. Electric cars pass hotel direct to city or ocean. Write or telephone for terms and booklet. Home Phone 57011. Absolutely fireproof. MRS. M. J. ANDERSON, Proprietor.

HOTEL MOUNT WASHINGTON — At the terminus of the celebrated Mt. Washington Incline Railway, reached in 25 minutes by Garvanza car from the business center. Accessible to motorists by the finest scenic mountain driveway in the West. Pure, healthful mountain air. All the scenic grandeur of the Alps of Switzerland, yet within easy reach of the city and the beaches. Phone 31237. Write or phone for illustrated booklet—"1000 FEET ABOVE THE SEA."

New Arlington Hotel — SANTA BARBARA—E. P. DUNN, Lessee. ABSOLUTELY FIREPROOF. ALL OUTSIDE ROOMS.

RADIUM SULPHUR SPRINGS—Melrose Ave. and Gower St., Los Angeles. TAKE BATHS IN LIQUID SUNSHINE. NATURAL MINERAL WATER SPARKLES AND FOAMS LIKE CHAMPAGNE. Drink the most delicious natural curative mineral water. It purifies blood, keeps you young, revitalizes your whole body. HOT BATHS cure Rheumatism, Colds, Poor Circulation, Asthma, Nervousness, Stomach, Liver, Kidneys, Bladder, Blood, Bright's, Nervous and Female Troubles. Makes skin velvety, stops hair falling out. Physician in charge. Send for Booklet. Water delivered. Melrose ave. cars on W. 7th st. direct to springs. Telephone 10031.

Quick Electric Car and Auto Service Between

HOTEL VIRGINIA — Long Beach and the Aviation Meet at Domingues Field. Stay a while at the beach. Fireproof hostelry and enjoy its excellent cuisine. The new auto boulevard gives you quick, straight service to Aviation Field. Phone for reservations. Cor. Ocean Blvd. and Pine Ave., Long Beach.

LONG BEACH SANITARIUM — Long Beach, Cal., where the famous Battle Creek Sanitarium methods are used and get the same as at Battle Creek. The finest and best equipped institution west of Chicago. Reasonable rates. Write or phone for reservations.

Los Angeles Hotels and Apartments.

HOTEL ALVARADO — Corner Sixth and Alvarado. Few minutes from shopping and theater center. Rooms with accommodations at moderate rates. Fine hotel service with comforts of home. Aristocratic residence district—overlooking Westlake Park. Loop cars going in either direction stop at the door. W. H. GARDNER, Owner and Manager.

The Leighton — North side of Westlake Park, faces south. West Seventh or First and Alvarado Loop cars, 10 minutes' ride. The right hotel, right location, right prices. Rooms $1 per day and up. Sole agents. I. M. WOLFF, Manager. Steam Heat.

NEW HOTEL BROADWAY — 205-215 North Broadway. Corner Cool St. Phones—A5941; Main 1208. Steam Heat.

Hotel Musydora — JUST OPENED. 921 SO. GRAND AVE. Steam heat. Single and double suites. Rooms $2.50 to $5.00 per week. Phone 60254.

Shatto Apartments — Opened January, 1912. Attractive single and double suites. New, airy, modern and handsomely furnished. Good elevation in Westlake district. A real home, a short block from street car. Not too far to walk to business center, yet convenient. Rooms $2.50 to $5.00 per week. Phone 60254. $75.00. Take West Sixth street car to Valencia st. 1336 SHATTO STREET.

THE DAGMAR — 840 S. Hope St. A perfectly appointed, luxuriously furnished apartment Hotel, for particular people. NOW OPEN FOR GUESTS—Main 8612, A5452.

Westbrook Apts. — Just opened, everything new, strictly modern and fine class. Take First and Sixth Street Loop car to Alvarado and walk one block. Ocean View. Sightly location. One block from Westlake Park. Lobby and lounging rooms. Rates reasonable. Phones—Wilshire 4104, Home 10104.

St. George Apt's — JUST OPENED. 711 WESTLAKE AVE. Two and three-room suites. Completely furnished for housekeeping. Hardwood floors, heat, plenty of sunshine. Homelike and refined in all its appointments.

Superb Routes of Travel.

$8.35 — All Rates Include Berth and Meals. San Francisco & Portland S. S. Co. — $5.35. First Class San Francisco. **THE BIG 3** — SAN FRANCISCO, ASTORIA AND PORTLAND. Largest and newest modern coast liners on the Pacific. Connecting at San Francisco, Astoria and Portland for All Eastern Points. Sailings: January 29; February 3, 8, 13, 18, 23, 28.

PACIFIC MAIL S. S. CO. S.S. Manchuria, S.S. Mongolia, S.S. Korea, S.S. Siberia. For Honolulu, Japan, China, Manila and Around the World Tours.

PANAMA LINE FOR Mexico, Central America, Panama. Connecting for South America and New York. A. OTTINGER, Gen'l. Agt. C. G. KRUMDIEK, Dist. Pass. Agt. 317 SOUTH SPRING ST. Phones—Home A5761; Sunset, Main 1904.

NO EXTRA CHARGE FOR MEALS OR BERTH.

Steamship President, Sailing Thursday, Feb. 1st.

$8.35, first class. $5.35, second class. SAN FRANCISCO $12.50, first class. $15.00, second class. SEATTLE or TACOMA

Steamship State of California, Sailing Sunday.

$7.35, first class. $5.35, second class. San Francisco $12.35, first class. $12.50, first class. $15.00, second class. SEATTLE or TACOMA. $15.00, second class. VICTORIA or Seattle, to San Francisco.

THROUGH TICKETS EAST, via San Francisco, Victoria or Seattle, to Chicago, Denver, Omaha, Spokane, St. Paul, Chicago, New York and all points in the United States, Canada and Alaska.

SAN DIEGO DAYLIGHT EXCURSIONS, every Wednesday and Saturday A.M.

$3.50 ROUND TRIP—$2.50 ONE WAY.

LARGEST SHIPS AND BEST SERVICE.

Ticket Office, 540 South Spring St. Phones: Home A5333; Main 8.

Labor.

SHOWS GOMPERS BY THE RECORD

Labor Unions Within of Sherman Law.

Framers Intended It to to Boycotts.

Former California Man Up Proof of It.

[BY A. P. NIGHT WIRE TO THE TIMES.]

WASHINGTON, Jan. 25.—[Exclusive Dispatch.] James H. [illegible], formerly of California, appeared today before the Senate Committee on Commerce and answered Gompers from the records regarding the intent of the framers of the Sherman act as to its application to labor organizations.

Emery showed from the record in the Senate that Edmunds had strongly opposed an amendment to exempt labor organizations that the matter was never again discussed. He told how Sherman's original bill was drawn by amendment until it was passed of sixteen or seventeen sections and how it was referred to the Judiciary Committee which, five months later, reported back a substitute drawn by Senator Edmunds, and entirely unlike the original bill, which substitute now stands on the statute books.

WHAT EDMUNDS SAID.

Shortly afterwards, Senator Edmunds in Chicago granted newspaper interviews in which he summarized the purpose of the bill and said it included restraint of trade by labor organizations, all boycotting combinations of labor, sympathetic strikes and attempts to compel men to earn their bread according to the rules of labor organizations, or not at all.

Emery showed how the American Federation of Labor during its whole existence had been engaged in carrying on boycotts, notwithstanding the fact that all the courts had decided against the boycott and he cited the case of the Knights of Labor who, in 1886, boycotted certain musicians in this city and were in consequence indicted and jailed for conspiracy.

APPEAL GRANTED.

The attorney for the defendants, a law attorney for the Gompers organization, appealed on the ground that the offense charged, boycotting, was so heinous an offense that the defendants should be granted a trial by a jury and the court granted the appeal, Justice Harlan writing the opinion.

Emery further alleged that Gompers intervened in the hatters' case on the ground that his organization was engaged in boycotts and that he was vitally interested.

"These gentlemen," said Emery, "ask you to change the law and make boycotting legal for them, when they will not change their constitution which authorized them to boycott. They want to be a privileged class within the law."

HAS THAT WITH COURT.

Counsel for Former Mayor Schmitz Is Rebuked by Judge Lawlor While Bribery Case Proceeds.

[BY A. P. NIGHT WIRE TO THE TIMES.]

SAN FRANCISCO, Jan. 25.—Three more jurors were passed for cause today in the trial of Eugene E. Schmitz, former Mayor of San Francisco, who is to be tried on an indictment, charging bribery, returned by the grand jury in May, 1907. Six jurors are now in the box, subject to peremptory challenge.

The proceedings this afternoon were enlivened by a tilt between Judge Lawlor and Attorney Drew, counsel for Schmitz, who requested the dismissal of the case on the ground that more than sixty days had elapsed since the defendant had stated his readiness for trial. Judge Lawlor promptly refused the request, pointing out that the postponement

San Be

LION-HEARTED CAPITUL

[BY DIRECT WIRE

SAN BERNARDINO, Jan. 25.—[Exclusive Dispatch.] W. F. Holcomb, former Sheriff of this county, and one of the oldest pioneers of the State, committed suicide tonight in a shed connecting with his home, by firing a shot into his heart, using his trusty rifle, which since the days of '49, he has used on many bear hunts.

Holcomb, who was secretary of the San Bernardino County Pioneer Society, had been ill for some time. He realized that his days of activity were over and shunning death after lingering illness, with its attendant helplessness, determined to come to his end with his boots on.

Police C

SIX UNION PICK TRIAL

[BY DIRECT WIRE

PORTLAND, Jan. 25.—[Exclusive Dispatch.] Six union pickets from the Brooklyn car shops were placed on trial in Police Court today for following shopmen home, jeering at them and reviling them. They were charged with disorderly conduct.

E. J. McCracken, foreman of the boilermakers, and for twelve years in the service of the Oregon-Washington Railroad and Navigation Company, said that when the workmen came out at quitting time, a gang of twenty followed them all the way to their homes. He counted nineteen on the sidewalk when he went up the steps of his home. He denounced the police who accompanied the men for doing made no effort to stop the rioting.

"Would you allow such conduct as that on Washington street," McCracken asked.

Labor.

SHOWS GOMPERS BY THE RECORDS.

Labor Unions Within Pale of Sherman Law.

Framers Intended It to Apply to Boycotts.

Former California Man Digs Up Proof of It.

[BY A. P. NIGHT WIRE TO THE TIMES.]

WASHINGTON, Jan. 25.—[Exclusive Dispatch.] James E. Emery, formerly of California, appeared yesterday before the Senate Committee on Commerce and answered Sam Gompers from the records regarding the intent of the framers of the Sherman act as to its application to union-labor organizations.

Emery showed from the records of the Senate that Edmunds had so strongly opposed an amendment to exempt labor organizations that the matter was never again discussed. He showed how Sherman's original bill had grown by amendment until it consisted of sixteen or seventeen sections and how it was referred to the Judiciary Committee which, five days later, reported back a substitute drawn by Senator Edmunds, and entirely unlike the original bill, and which substitute now stands on the statute books.

WHAT EDMUNDS SAID.

Shortly afterwards, Senator Edmunds in Chicago granted newspapers interviews in which he summarized the purpose of the bill and said it intended restraint of trade by labor organizations, all boycotting combinations of labor, sympathetic strikes and attempts to compel men to earn their wages according to the rules of the labor organizations, or not at all.

Emery showed how the American Federation of Labor during its whole existence had been engaged in carrying on boycotts, notwithstanding the fact that all the courts had declared against the boycott and he cited the case of the Knights of Labor which, in 1886, boycotted certain musicians in this city and were in consequence indicted and jailed for conspiracy.

APPEAL GRANTED.

The attorney for the defendants, the attorney for the Gompers organization, appealed on the ground that the offense charged, boycotting, was so heinous an offense that the defendants should be granted a trial by jury and the court granted the appeal, Justice Harlan writing the opinion.

Emery further alleged that Gompers intervened in the hatters' case on the ground that his organization was engaged in boycotts and that he was vitally interested.

"These gentlemen," said Emery, "ask you to change the law and make boycotting legal for them, when they will not change their constitution which authorized them to boycott. They want to be a privileged class under the law."

That Tightness of The Stomach

Caused by Formation of Nauseous Gases, from Undigested Food Stopped With a Stuart's Dyspepsia Tablet.

Trial Package Free.

When you feel as if your stomach was being tightly choked—when the pain is intense and you break out in a cold and clammy perspiration and there is a lump in your throat and you are weak and nauseated—all you need is a Stuart's Dyspepsia Tablet to clear away the wreakage of undigested food left in the stomach and intestines and restore you to your normal self again. And this all can be accomplished within a few moments.

That Knotty Feeling of the Stomach Is Relieved by a Stuart's Dyspepsia Tablet.

Thousands of people have learned so well how sure and dependable Stuart's Dyspepsia Tablets are for all stomach that they are never without a package at home and at the office, and upon any indication that the stomach is a little weary, they take a Stuart's Tablet after each meal for a few days until the digestive organs get rested up again.

This is a splendid plan to follow and always results in much good. The appetite is improved, the food is relished more, your sleep is more refreshing, and your disposition will make you friends instead of enemies.

For Indigestion, Sour Stomach, Belching, Gas, Coated Tongue, Intestinal Indigestion and all Stomach Disorders and Pains—or for loss of appetite—Stuart's Dyspepsia Tablets are invaluable.

Use them freely—they are as harmless as sugar would be—and are by no means to be classed as "medicine." They have no effect whatever on the system except the benefits they bring you through the proper digestion of your food.

All drug stores sell Stuart's Dyspepsia Tablets. The price is 50 cents per box. Physicians use and recommend them. If you wish to try them before purchasing, address F. A. Stuart Co., 150 Stuart Bldg., Marshall, Mich., and a trial package will be sent you free.

TILT WITH COURT.

Contempt Charge Against Former Mayor Schmitz Is Relished by Judge Lawler While Bribery Case Proceeds.

[BY A. P. NIGHT WIRE TO THE TIMES.]

SAN FRANCISCO, Jan. 25.—Three more jurors were passed for cause today in the trial of Eugene E. Schmitz, former Mayor of San Francisco, who is to be tried on an indictment, charging bribery, returned by the grand jury in May, 1907. Six jurors are now in the box, subject to peremptory challenge.

The proceedings this afternoon were enlivened by a tilt between Judge Lawler and Attorney Drew, counsel for Schmitz, who requested the dismissal of the case on the ground that more than sixty days had passed since the defendant had stated readiness for trial. Judge Lawler promptly refused the request, pointing out that the postponement had been with the consent of both sides.

"The offering of such grounds as a basis for a dismissal does not indicate a willingness to submit the charges to a fair trial," said the court. "I hope we have heard the last of these foolish objections."

Judge Lawler said today that the hearing of another case on his calendar would interrupt the Schmitz trial Monday and Tuesday, but that thereafter it would proceed without postponement.

WILL LAY CORNER-STONE.

ONTARIO, Jan. 25.—The corner-stone of the Congregational Church will be laid at 3 o'clock tomorrow. Judge P. C. Harwood will manipulate the trowel and President Blaisdell will deliver the address. The formal beginning of the new structure is to be made the occasion of a pretentious celebration.

San Bernardino.

LION-HEARTED PIONEER CAPITULATES TO AGE.

[BY DIRECT WIRE TO THE TIMES.]

SAN BERNARDINO, Jan. 25.—[Exclusive Dispatch.] W. F. Holcomb, former Sheriff of this county and one of the oldest pioneers of the state, committed suicide tonight by shooting connecting with his home, sending a shot into his heart, using a rifle, which since the days of '49, he has used on many bear hunts.

Holcomb would have been 81 on Saturday. His life has been one long adventure. Almost up to the time of his suicide he was able to tramp miles hunting big game.

During the past six weeks he has been doing yeoman's work aiding in building the new pioneer cabin in Lugo Park.

"Let me die in the harness," was his plea.

As Sheriff he encountered outlaws, fought pistol duels with them and with an iron hand compelled peace and safety to reign in this section. He discovered Holcomb Valley, on a long hunt for gold. He panned out the first gold ever found in the valley, after a thrilling encounter with four grizzlies.

Police Court.

SIX UNION PICKETS ON TRIAL IN PORTLAND.

[BY DIRECT WIRE TO THE TIMES.]

PORTLAND, Jan. 25.—[Exclusive Dispatch.] Six union pickets from the Brooklyn car shops appeared on trial in Police Court today for following shopmen home, some of them and reviling them. They were charged with disorderly conduct.

J. J. McCracken, foreman of the paintshop, and for twelve years in the service of the Oregon-Washington Railroad and Navigation Company, testified that when the workmen came out at noon time, a gang of twenty pickets went all the way to their homes. He counted nineteen on the car when he went up the steps to his home. He denounced the police who accompanied the men for making no effort to stop the disorder.

"Would you allow such conduct as that on Washington street," McCracken asked.

The police said they would not, he testified.

James Rudeman, foreman in the paintshop, lost his temper after the pickets had pursued him for eight blocks, and he confessed to having used an oath as he turned upon them and told them, "this has got to be stopped; we won't stand it much longer." Then, he says, the pickets appealed to the police saying Rudeman had threatened them. Rudeman has been with the company twenty-three years.

"We have to keep our mouths shut, while these fellows can yell all they please," he told the court. "The police think it is a joke."

All the defendants admitted being in the mob which followed the workers and of calling names. Half a dozen shopmen told stories of abuse and insult by union pickets, extending over weeks and months.

The case occupied all the afternoon and was continued until Monday, when argument will be heard.

That Big Rug Sale Is Now In Progress At Hale's!

A Whirlwind Event---Rug Prices Paralyzed

The Crowds Increase---the Lots Diminish

Carloads of Underpriced Rugs

Every Size---Every Shape---Every Make---Every Color

Hale's Good Goods
341-343-345 So. Broadway
In the Heart of the Shopping District.

Never before in our merchandising experience have we been in a position to offer such an assortment of underpriced rugs as we are featuring in this big rug sale. All the leading American manufacturers are represented—Alexander Smith & Sons, W. & J. Sloane, S. Sanford & Sons, Schofield Mason and others of the same class. Many of these rugs were bought at auction much under the regular market quotations and many came through other channels at equally advantageous prices—the whole making the biggest, best and most varied assortment of domestic rugs ever offered at special sale by any store on the Pacific Coast. The lots are vanishing; the crowds are increasing. Your opportunity will fade if you do not act quickly. This sale will continue until every one of these special rugs finds a home. Note the following prices and act:

$20 9x12 Seamless Velvet Rugs $13.95

Rich seamless velvet rugs in the large 9x12 ft. size. Large, splendid-wearing rugs collected from the best floral and Oriental designs; rich colorings. These are regular $20.00 rugs. Priced for this sale $13.95.

$22.50 9x12 Axminster Rugs $14.45

Heavy, high-pile Axminster rugs, size 9x12 ft., in choice floral and Oriental designs. Every rug perfect. Our buyer secured these at less than the average auction price—enabling us to offer $22.50 Axminster rugs for $14.45.

9x12 Wilton Velvets Seamless, Worth $25 $17.95

Fine, heavy grade, seamless Wilton velvet rugs in designs that will immediately command your attention. Size 9x12 feet. We have never known rugs of this grade to sell for less than $25.00. Priced for this sale at $17.95. Rugs of the same quality and description, size 7½x9 ft., $12.50. Size 6x9 ft., $9.95.

$35 Wilton Velvet $24.75

Alexander Smith & Sons' best quality velvet rugs; beautiful floral and Oriental patterns; very best of colors; size 9x12 ft. Rugs that always sell at $35.00. Priced for this sale, $24.75.

$20 Seamless Brussels $17.50

Best grade seamless Brussels rugs. Generally designated as a ten-wire rug. Made from the choicest wool yarns. Size 9x12. In the best Oriental designs. A bargain at the regular price of $20.00. Priced for this sale, $17.50.

$15.00 Seamless Brussels $9.95

Heavy, durable Brussels rugs, made without a seam; 8 ft. 8 ins. wide by 12 ft. long. Beautiful floral and Oriental designs. Bought at the lowest figure ever quoted for rugs of this character. Well worth $15.00. Priced for this sale, $9.95.

Small Axminster Rugs

Splendid wearing Axminster rugs in the very best floral and Oriental designs. Just the thing to brighten up the dark corners. A limited quantity priced for this sale at the following remarkable figures:

$2.50 27x54-in. Axminster Rugs..$1.89
$4.00 36x72-in. Axminster Rugs..$2.95

Axminster Rugs Best Quality $19.95

Smith's and other well-known makes of Axminster rugs in the very best grades. An immense variety of patterns and colors. Designs you will not find elsewhere; 9x12 ft. size; $25 and $27.50 qualities on sale at $19.95.

$10.00 6x9 ft. Seamless Brussels Rugs $6.75
$12.50 7½x9 ft. Seamless Brussels Rugs..... $8.45
$15.50 8¼x10½ ft. Seamless Br'sels Rugs $10.75
$17.50 9x12 ft. Seamless Brussels Rugs.. $12.75

The above rugs are the staple seamless Brussels rugs that are used so much in California. There is a fine assortment of floral and Oriental patterns in all the sizes quoted.

Axminster Hall Runners

Best Axminster hall runners in beautiful Oriental designs. Sizes and shapes that are usually hard to find. Priced for this sale as follows:

27-inch by 9-ft. Runners.....$5.50
27-inch by 10½-ft. Runners...$6.50
27-inch by 12-ft. Runners.....$7.50
36-inch by 9-ft. Runners.....$6.75
36-inch by 10½-ft Runners...$7.50
36-inch by 12-ft. Runners....$8.75

6x9-ft. Axminster Rugs.....$12.50
4½x8½-ft. Axminster Rugs..$8.25

The above rugs are splendid quality Axminster with a deep, rich, velvety pile. They are suitable for small rooms and halls. The 6x9 ft. rug would be cheap at $15.00, and the 4½x6½ ft. size a bargain at $10. We offer them for this sale for $8.25 and $12.50. You will have to act quickly, as the quantity is limited.

Body Brussels Room Size Rugs

Body Brussels Rugs that are noted for their beauty of design and satisfactory wearing qualities. In rich, Oriental patterns and the small intricate geometrical designs that are so much in demand for dining rooms, libraries, dens and offices. Beautiful shades of brown, green and tan harmoniously blended.

9x12-ft. Body Brussels.....$25.00
8½x10½-ft. Body Brussels..$22.50

Big Bargains for Busy Friday at Hale's---Many Remnants at Half

35c White Linaire Waisting 15c

Today we offer fifteen hundred yards of white linaire waisting in plain, fancy and embroidered effects. The regular 25c grade on special sale Today at 15c yard.

Gingham 7½c

Standard apron gingham, excellent quality, 10 to 20-yard lengths Today, while 500 yards last, 7½c yard.

20c Crepe 12½c

White crinkle crepe, 36 inches wide, for underwear and waists; 10 to 20-yard lengths. 20c grade, Today 12½c yard.

$1 Long Silk Gloves at 79c

Splendid quality silk gloves, 16-button length in black or white, double tipped fingers; new goods; all sizes. The regular $1.00 grade on sale Today at 79c pair.

25c Neckwear for 10c

Women's fancy neckwear. Jabots, rabats, bows and ties, ascots, etc.; lace and embroidery trimmed; some with crochet edge. All regular 25c neckwear but slightly soiled and mussed. On sale Today at 10c.

35c to 50c Huck Towels 25c Each

An odd lot of fine quality hemmed and hemstitched linen huck towels slightly soiled. Regular 35c to 50¢ grades on sale Today while lot lasts, 25c each.

Pillow Cases 15c

Heavy firm quality pillowcases, bleached and nicely hemmed; size 45x36. 20c quality on sale Today at 15c each.

75c Damask 65c

Bleached table damask, seventy inches wide. Heavy firm quality. Good patterns. 75c grade, Today, 65c yard.

12½c Dress Gingham 9c Yard

Fine quality dress ginghams, new patterns, best colors. Stripes, checks and plaids. The regular 12½c quality on special sale Today at 9 cents the yard.

7c Roller Toweling 5c Yd.

Today we offer a small lot of 200 yards of fine white toweling, including a few pieces of huck toweling. The 7c grade, while it lasts, 5c yard.

Antiseptic Diaper 7c Yard

Antiseptic diaper cloth in widths from 18 to 27 inches; 10 to 20-yard lengths. Only a limited quantity. On special sale Today, while lot lasts, 7c yard.

MORE TROUBLE IN BAHIA.

Brazilian Political Strife Breaks Out Afresh—Residences Burned, Trade at a Standstill.

[BY A. P. NIGHT WIRE TO THE TIMES.]

RIO JANEIRO, Jan. 25.—The political struggle has broken out afresh at Bahia, to which port the Federal government two weeks ago was compelled to send a warship to quell disturbances. There has been renewed violence throughout the city and considerable street fighting.

The newspapers are opposing the candidature of Dr. J. J. Seabra, Minister of Public Works, for the Governorship of the State.

Residences have been burned and looted and trade is at a standstill.

A similar state of affairs is reported at Ft. Aleza, capital of the State of Ceara, and the situation is considered grave.

The original trouble at Bahia was the outcome of the refusal of the State government to act upon a Federal court judgment, granting a writ of habeas corpus in favor of certain opposition deputies. The State government buildings and adjoining residences were bombarded by Ft. Sao Marcello. The Governor of the State resigned and later it was reported, as the result of further shelling, a large number of persons were killed and much property was destroyed.

AGREEMENT ABOUT THAW.

Mother and Wife to Help Each Other in Final Effort to Release White's Slayer.

[BY DIRECT WIRE TO THE TIMES.]

PITTSBURGH, Jan. 25.—[Exclusive Dispatch.] Mrs. William Thaw, mother of Harry K. Thaw, and Evelyn Nesbit Thaw, it was learned today, have reached an agreement in the contemplated action to obtain the release of Stanford White's slayer from Matteawan Asylum. Legal proceedings are to be instituted this week, it was announced. Evelyn Thaw, according to the arrangement, is to drop her plans to obtain Thaw's release and will give the mother whatever aid she can.

While Thaw and his lawyers are mapping out their plans for his release, doctors at the hospital say the prisoner is as insane as ever.

Here is a remedy that will cure your cold. Why waste time and money experimenting when you can get a preparation that has won a world-wide reputation by its cures of this disease and can always be depended upon? It is known everywhere as Chamberlain's Cough Remedy, and is a medicine of real merit. For sale by all dealers.—[Adv.

One Thousand Strong.

TO FIGHT FEDERAL ABUSES OBJECT OF NEW ALLIANCE.

[BY DIRECT WIRE TO THE TIMES.]

BISHOP, Jan. 25.—[Exclusive Dispatch.] The Prospectors Alliance of America, a national organization, was perfected here today by representative mining men and prospectors from the various mining sections of the West, and James L. Butler, discoverer of Tonopah and the most widely-known prospector of the country, was unanimously chosen as the first president.

Other prominent mining men elected to office were Gov. Tasker L. Oddie of Nevada as one of the board of directors, Eugene Grutt of Rawhide, director; Attorney L. C. Hall of Bishop, vice-president and director, and A. H. Swallow, former District Attorney of Goldfield, director.

Nearly a thousand members were enrolled. Articles of incorporation and bylaws were adopted. The alliance will be chartered under the laws of the State of California and the purpose of the organization as set forth in the articles of incorporation constitute as remarkable an instrument as has probably ever been filed with the secretary of any State in the Union.

These articles literally ask the legal sanction of the State to fight the abuses of certain branches of the Federal government. The purposes as they appear in the articles of incorporation read:

No. 1—To assist the prospectors of America in bettering their condition by protecting them in the enjoyment of the rights and privileges guaranteed them by the Constitution of the United States and the mining laws, customs and usages heretofore existing throughout the country and by advancing in every lawful manner the interests of the prospecting industry.

No. 2—To resist by all lawful means those encroachments, illegal restrictions, and abuse of authority on the part of government departments and bureaus and officers thereof, in the administration of the National Forest Reserve and those vast areas of the public domain arbitrarily withdrawn and withheld at the present time from settlement and occupation by the public.

The movement of an organization of the American prospectors originated here last November and has since gained national scope. C. E. Kunz was chosen secretary, W. M. Snider, treasurer; George Leidy, who as a member of the Nevada Legislature, was responsible for the election of Senator Stewart as the seventh director. The date and location of the next convention of the prospectors was not decided on but will be left open for some time.

Large Deal.

NAT GOODWIN MAKES BIG MONEY ON ORANGE GROVE.

[BY DIRECT WIRE TO THE TIMES.]

PASADENA, Jan. 25.—[Exclusive Dispatch.] It was learned last night that the ninety-acre orange and walnut grove of Nat Goodwin, situated near Fullerton, was purchased last Wednesday by William Loftus and W. J. O'Brien for a consideration of $125,000.

Reports that the property had been sold at a loss in order that the comedian might settle with Edna Goodrich, his divorced wife, were denied last night by Attorney S. W. Odell of No. 365 Palmetto drive. He was legal counsel for former Mayor T. H. Dudley of Santa Monica, who had charge of the Goodwin estate.

"There is absolutely nothing to it," said Odell. "Mr. Goodwin sold the property because he got a good price for it. He bought it two years and a half ago for $55,000. He got $125,000 for it.

"This had nothing to do with his settlement with Miss Goodrich, for he obtained the money for that a month ago, elsewhere, and made the settlement. The sum Miss Goodrich receives is $60,000. This is all provided for. Some of it has been paid over and $15,000 is to go to her April 1. This was liquidated a month ago."

Steamships.

WHITE STAR LINE

NEW YORK—PLYMOUTH—CHERBOURG—SOUTHAMPTON.
FAST MAIL ROUTE TO ENGLAND AND THE CONTINENT.
THE LARGEST AND FINEST STEAMER IN THE WORLD.

Superb Unsurpassed Equipment

"OLYMPIC"

Triple Screw 45,324 Tons 882½ Ft. Long.

FRENCH A LA CARTE RESTAURANT, TURKISH AND ELECTRIC BATHS. SWIMMING POOL, FOUR ELEVATORS, GYMNASIUM, VERANDAH CAFE, PALM COURT, ETC.

WILL SAIL FROM NEW YORK

February 21 and March 16

and Regularly Thereafter.

Pacific Coast Agency, 319 Geary st., San Francisco, or Local Agents in Los Angeles.

LIEUTENANT SENTENCED.

Found Guilty of Espionage in Warsaw German Officer Gets Three Years Hard Labor.

[BY A. P. NIGHT WIRE TO THE TIMES.]

BERLIN, Jan. 25.—Dispatches from Warsaw say Capt. Werner von Stuenzer was condemned yesterday to serve three years at hard labor on the charge of espionage. He is a captain of the German general staff and a former lieutenant of the guards in Berlin. The Von Stuenzer is one of the most prominent military families in Germany.

RANCHER FOUND DEAD.

PETALUMA (Cal.) Jan. 25.—The District Attorney has begun an investigation into the death of John C. Albertoni, a well-to-do Swiss rancher, who was found dead in the kitchen of his home last night with a gunshot wound in his heart.

According to the story told by Rocco Zanetti, a farm hand employed by Albertoni, the latter left the house yesterday with a gun to kill a rooster. Zanetti said he heard two shots at a considerable interval, but paid no attention to the matter, thinking Albertoni had missed the fowl on his first shot. Going to the house for supper, he found Albertoni's body on the kitchen floor, and the dead bird on a table.

Coroner Blackburn, after investigating the case, said the charge seemed to have been fired into Albertoni's breast from above, and requested a searching investigation into the death.

DE LA BARRA IN ROME.

Drives in the King's Rig to the Quirinal and Dines in the Palace With His Majesty.

[BY A. P. NIGHT WIRE TO THE TIMES.]

ROME, Jan. 25.—Don Francisco de la Barra, special Ambassador from Mexico, drove today to the Quirinal in gala carriages sent from the royal stables. He was received by King Victor Emmanuel, to whom he presented the thanks of the President of the Mexican republic and Mexican people for the participation of Italy in the centennial celebration of Mexican independence in 1910.

King Victor Emmanuel showed great interest in, and an intimate knowledge of, Mexican affairs. He invited Senor De la Barra to a state dinner at the palace this evening.

Steam Trains to Aviation Field.

Leave Southern Pacific Station, Fifth and Central avenue, Los Angeles, daily, January 20 to 28, inclusive, at 9:05 a.m.; 11:30 a.m., 12:01 p.m., 1:00 p.m., 1:30 p.m. Returning, leave Aviation Field 4.45 p.m., 5:15 p.m., 6:00 p.m.

Round trip (at ticket offices) thirty-five cents.

Increased car service on Fourth, Fifth and Sixth streets, between Main street and Southern Pacific Station, Los Angeles.

Santa Fe Colonist Excursions to California.

March 1st to April 15th, 1912. $33 from Chicago and $25 from Missouri River. Let me tell you of these rates. Address E. W. McG., 334 South Spring street, Los Angeles, Cal.

The Grip Follows the Snow.

LAXATIVE BROMO QININE removes the cause. There is only one "BROMO QUININE." Look for signature of E. W. Grove. 25 cents.

HUPMOBILE, one cent a mile car, 1912 South Olive. A1947.

Politics.

INSURGENTS STILL UNHAPPY.

May Break Away from the La Follette Movement.

The Faithful Annoyed by the Roosevelt Boomlet.

Internecine Strife Likely at Springfield Meet.

[BY DIRECT WIRE TO THE TIMES.]

CHICAGO, Jan. 25.—[Exclusive Dispatch.] Insurgency has bred insurgency in the ranks of the insurgent Republican party in Illinois.

On the eve of the insurgent conference in Springfield, the shadow of Col. Roosevelt, declared by the La Follette manager to be a mere speck in the horizon, has developed into a storm cloud of threatening proportions. As a result, internecine strife in the insurgent ranks is promised when the conference convenes Sunday at the State capital.

It became known tonight that in the ranks of the supporters of Senator La Follette a sentiment for Col. Roosevelt has grown up quietly, but with constantly increasing strength. This sentiment may assume a condition which may take from the Wisconsin Senator's battle line some warriors tried and true in the conflicts of politics.

This fabred insurgency is in high places. It is so placed that the slightest word acknowledging allegiance to Col. Roosevelt would throw the insurgent movement in this State into a turmoil such as the movement has not known in any other commonwealth.

Those followers of La Follette who are for La Follette the man, and what he personally stands for, and those favoring insurgent planks, which are more especially thought to be La Follette's personally, will fight the Roosevelt supporters from the rostrum to the very doors of the conference hall.

Logic.

ALTON B. PARKER RAPS ROOSEVELT.

TRACES THE JUDICIAL RECALL HUBUB TO HIM.

Tells South Carolina Barristers the Former President Coined a Cry Against the Courts to Inveigle Popular Attention Away from the Errors of His Own Administration.

[BY A. P. NIGHT WIRE TO THE TIMES.]

COLUMBIA (S. C.) Jan. 25.—Judge Alton B. Parker of New York, Democratic candidate for President in 1904, delivered an address in this city tonight before the South Carolina Bar Association, in which he opposed the recall of the judiciary and took exception to some of the criticisms of the bench made in the past by Mr. Roosevelt. He said in part:

"If put into practice and carried to its inevitable conclusion, recall of judges is the substitution of popular opinion for legal procedure. It is justice—or injustice—meted out not according to the law of the land, but according to supposed public sentiment. Recall of judges spells in the ultimate result a recall of the judicial system and the substitution of a vigilance committee.

"Never before, I think, in the history of civilization has any blind leader of the blind advocated as progressive a return of the chaotic conditions inherent in administration of justice by caprice rather than by the rules of law.

THE FIRST STEP.

"The recall of judges, however, is the first step towards the cherished goal of the leaders of the movement against the judiciary. Their ultimate aim is the recall of the power of the courts to declare void such legislative acts as are forbidden by the Constitutions, State and Federal.

"What has happened of late to lead so many to favor stripping the members of the judiciary of their independence and shearing them of the power to enforce the Constitution? Surely the judicial standard has not been lowered of late. The cause of the change in public sentiment, then, is not to be found in the lowering of the judicial standard. It had its beginning during the incumbency of the late President. More combinations to restrain trade and prevent competition came into existence during his incumbency of the office than in all our previous history.

"When the protests of the people against the rising tide of higher prices began to be heard, he sought with his accustomed political shrewdness to shift the responsibility from the shoulders of his party. To that end, he inveighed against the impotency of the law and the well-meaning, but fossilised-of-mind judges, laying the responsibility of our evil state to the law and its ministers.

UNJUST ACCUSATION.

"Was ever accusation more unjust? Whence came the special privileges against which protest is raised? From the courts? No, not in a single instance. They came by statutes passed by legislative bodies, and in most instances approved by Chief Executives.

"The reports which came to him of the effect of his campaign against the judiciary enabled him to go out of office fully appreciating that through his skill, his administration and his party had escaped, for a time, at least, the responsibility which was justly theirs. What his present motive may be we need not conjecture. His grievance is that the decisions are 'in such flagrant and direct contradiction to the spirit and needs of the times.' It means to his multitude of readers that courts should decide not as the people have demanded in their Constitution, but according to the notion of himself and his followers as to 'the needs of the times.'

UNINFORMED FOLLOWING.

"Through his leadership while President and since a large and uninformed following has been recruited throughout the United States, who are waging, many of them unconsciously, a battle against the supremacy of the law.

"The uninformed think, because they have been deceived, that the courts are in effect vetoing legislation that the people want, not that the decisions are merely setting aside enactments that the people have forbidden the legislative department of the government to pass. If they should be made to understand the whole truth before it is too late the movement, in form against the judiciary, but in reality against its power to hold in check the would-be usurpers of power not granted by the people, will end."

Falls Down.

BRYAN NOT ABLE TO STOP FIGHT.

FAILS TO HARMONIZE CLARK AND FOLK FACTIONS.

Peerless Leader Misses Train, Embraces Chance to Act as Peace-Maker, but Finds Missouri Men Are Difficult to Placate—Protests Against Roosevelt Boom.

[BY DIRECT WIRE TO THE TIMES.]

ST. LOUIS, Jan. 25.—[Exclusive Dispatch.] William J. Bryan failed here today as a mediator to settle the Clark-Folk Presidential nomination row in Missouri. Bryan arrived about 8 a.m., and remained in St. Louis until 2:15 p.m., conferring with representatives of the warring factions in an effort to restore harmony. He proposed that both sides agree to a suggestion that had been made by former Gov. Lon V. Stephens, a Clark supporter, that Clark and Folk split the Missouri delegation to the national convention, with the agreement that the one showing the least strength on the first ballot there would withdraw. The Clark leaders absolutely refused to agree to this.

Bryan first conferred at the Union Station with former Gov. Joseph W. Folk, former Congressman W. D. Van Diver, Folk candidate for Governor, and Millionaire Nelson W. McLeod, a Folk supporter. Later Bryan conferred with former Judge Virgil Rule, John C. Roberts and former Gov. Lon V. Stephens, supporters of Clark.

WILL NOT AGREE.

A statement issued tonight from the Clark headquarters states emphatically that the Clark forces will not consent to a division of the State delegation, claiming neither side had any authority from the people for such a deal. A. L. Saunders, Folk's campaign manager, tonight said:

"I know nothing about the proposition. I do know that, from reports we have from out in the State, we have this fight won."

That Bryan should take such deep interest in the attempt to harmonize Missouri Democracy caused considerable comment. Some profess to see a Wilson significance in this visit. It is pointed out that Edward F. Goltra, multi-millionaire, and close friend of Bryan and Woodrow Wilson, recently elected national committeeman for Missouri by the anti-Folk faction, is suspected of his fealty to the Clark faction, which is grooming ex-Gov. Dockery for election as national committeeman to succeed Goltra at the State convention.

BRYAN MISSES TRAIN.

[BY A. P. NIGHT WIRE TO THE TIMES.]

ST. LOUIS, Jan. 25.—William J. Bryan, after he had missed his train here today, tried to patch up the differences between the factions of Speaker Champ Clark and former Gov. Joseph W. Folk, who are seeking Missouri's indorsement for the Presidential nomination. The three-time Democratic candidate was met at the depot by Mr. Folk, who conferred with him for more than an hour. Later two of the leading supporters of the former Governor were called into the conference. A short time after the Folk men departed two local leaders for Speaker Clark, former Gov. Lon V. Stephens and Virgil Rule, had a private talk with Mr. Bryan. National Committeeman Edward F. Goltra was the last Democrat who conferred with Bryan. No statement was issued after the conference, but it was intimated that one might be made later.

"PRESSING BUSINESS."

Bryan would not talk for publication about Democratic politics, but registered a protest against the Roosevelt boom.

"The third-term objection is a vital one," said Bryan, "It applies regardless of party. I do not believe any President should have a third term."

When Bryan found he had missed his train he went to a tailoring shop and removed his trousers for pressing. He sat trouserless while a tailor plied the iron.

Those who sought an interview were told that Bryan had pressing business.

PROHIBITIONISTS ALERT, WANT THREE MILLION VOTES.

[BY A. P. NIGHT WIRE TO THE TIMES.]

CHICAGO, Jan. 25.—"Three million votes in 1912" is the slogan of the Prohibition party, whose campaign is being directed from the national headquarters here. One of the new features of the prohibition campaign this year will be a "pairing agreement." It is a printed pledge to vote the Prohibition ticket, and an equal number of spaces is left for the signatures of Democrats and Republicans. Each slip when turned into the Prohibition headquarters must carry an equal number of signatures from voters of other parties.

PRESIDENT'S PLANS.

A TRIP THROUGH OHIO.

[BY A. P. NIGHT WIRE TO THE TIMES.]

WASHINGTON, Jan. 25.—When President Taft reaches Cleveland Monday on his three-days' swing through Ohio, he will be met by seventy citizens of Youngstown, who want the campaign of 1912 "opened" in their city. President Taft will not decide the matter until he has met the committee.

The campaign of 1908 was opened at Youngstown by Justice Charles E. Hughes, then Governor of New York.

The President also has accepted the invitation to attend the St. Patrick's Day dinner of the Charitable Irish Society of Boston. As St. Patrick's Day comes on Sunday the dinner will be served Monday, the 18th.

TO ADDRESS CONVENTION.

[BY A. P. NIGHT WIRE TO THE TIMES.]

COLUMBUS (Ohio) Jan. 25.—President Taft accepted today the invitation of the Ohio Constitutional Convention to speak before it on constitutional revision next Wednesday. That time had been assigned to Gov. Harmon, who postponed his address to the convention until February 6.

POLITICAL BRIEFS.

Ohio Cities Want Home Rule.

COLUMBUS (Ohio) Jan. 25.—[By A. P. Day Wire.] At a conference of the representatives of more than fifty Ohio cities and municipalities here today resolutions declaring in favor of home rule for cities was adopted and will be presented to the Ohio constitutional convention in the form of a memorial. The resolutions provide that any city or village shall have jurisdiction over all condemnation proceedings within the corporate limits and the power to own and operate public utilities.

New Mexico Convention Date.

SANTA FE (N. M.) Jan. 25.—[By A. P. Day Wire.] The Republican State Central Committee this afternoon selected March 8 as the time and Santa Fe as the place for the first State convention which will select eight delegates to the national convention at Chicago.

"Lily Whites" Hold Louisiana.

NEW ORLEANS, Jan. 25.—[By A. P. Day Wire.] The so-called "Lily Whites" are still in control of Republican party affairs in this State, according to the result of the Republican primary for Governor, held yesterday. The returns show H. S. Suthon received 559 votes, against C. J. Bell's 408. This faction also got four out of six members on the State Central Committee at Large. It is understood that the "Black and Tans" will contest the election.

JORDAN A JAP NOBLE.

STANFORD UNIVERSITY, Jan. 25.—Dr. David Starr Jordan was decorated today with the Meiji Order of the Sacred Treasure, probably the highest honor ever conferred by the Emperor of Japan upon any person not a Japanese. Matsuso Nagai, Japanese Consul of San Francisco, conducted the ceremony, stating that the honor was conferred in recognition of Dr. Jordan's advocacy of international peace. As a member of the Order of the Sacred Treasure Stanford's president becomes an honorary member of the Japanese nobility.

THREE INJURED; ONE FATALLY.

SACRAMENTO, Jan. 25.—Three men were injured, one perhaps fatally this afternoon, when a tackle broke at the New Southern Pacific bridge. The injured are: Wilbur Brass, carpenter; Ben Gillen, carpener, probably fatally hurt, and William Arnold, carpenter. A fourth man, George Fleming, fell with his companions, but grasped a girder and was saved.

A Blessing to Rheumatic Sufferers

"Last winter was the first time in twenty years that I did not have an attack of rheumatism," said a man who was recommending Dr. Williams' Pink Pills for this painful disease.

Dr. Williams' Pink Pills for Pale People do the only thing that will permanently cure rheumatism. They build up the greatly thinned blood and purify and cleanse it of every trace of the rheumatic poison. They are invaluable both during an attack of the disease and during the intervals between attacks. If you have already passed through one or more sieges of the disease, it is advisable not to wait for an attack before using Dr. Williams' Pink Pills, but to start taking them now and prevent a return of the trouble. Don't be satisfied until you have thoroughly cleansed your blood, for until this is done you will never be free from rheumatism.

Rev. F. J. Harrell, of No. 1716 North Seventh Street, Waco, Texas, says: "I suffered intensely from rheumatism. From eighteen to twenty-one I was an invalid, the larger part of the time convned to my room, a great part of that time unable to move myself. The cause of the rheumatism was probably exposure to cold and rainy weather. My arms many times were so stiff they could not be moved without extreme pain. My hips were affected also. A large part of the time that I was sick my feet would swell until I could not wear shoes or soft slippers of any kind. All the money that I could get would be spent for medicine, liniments of all kinds, everything that was recommended for rheumatism, but nothing seemed to help me. An old lady who had been cured of rheumatism heard of my case and came several miles to see me and recommend Dr. Williams' Pink Pills for Pale People. I had not taken the pills very long before I was sure they were helping me. After taking the contents of fourteen boxes I was entirely cured, and have not suffered from the effects of rheumatism since, which is now over twelve years. Dr. Williams' Pink Pills for Pale People were a blessing to me, and it is my hope that they shall be to any sufferer who shall turn to them for relief."

Start today to cure yourself with Dr. Williams' Pink Pills for Pale People. They are for sale by all druggists, or will be sent, postpaid, upon receipt of price, 50 cents per box; six boxes for $2.50, by the Dr. Williams Medicine Company, Schenectady, N. Y. Send for free booklet, "Diseases of the Blood, a Method of Home Treatment."

WATCH FOR PNEUMONIA

Community Afflicted With Colds, Coughs, La Grippe, Catarrh and Dangerous Fevers.

Repeats Advice to Use Mentho-Laxene Medicine, Which Anyone Can Make at Home Cheaper Than Labeled Goods—Purer and Better, Too.

People who've "barrels of money" probably won't appreciate this advice.

This is for the reader who knows the value of every five-cent piece, and usually it saves from 40 to 100 five-cent pieces for those who are informed. Buying medicine in dribs costs more than making a big supply yourself. Buying ordinary patent medicines means that you pay too much for syrups, corks, bottles, labels, cartons, etc. For instance, if you buy a 25-cent bottle of cough medicine, it contains about two ounces, four-fifths of which is syrup—and for 25 cents you can make one-half gallon of syrup.

By making Mentho-Laxene medicine at home you save lots of money on syrup alone, and besides you know it's pure and quickly effective. Let us prove then that the best and cheapest way to cure coughs, colds, catarrh, and to prevent pneumonia, diphtheria, la grippe, is to make this fine big supply of medicine, by mixing one-half pint of boiling water with a pint of granulated sugar. Then, buy the pure concentrated essence Mentho-Laxene (a 2½ oz. bottle) empty it into a pint bottle or jar and fill it up with the syrup. Directions with each bottle tell how to make and take, while the manufacturers guarantee to refund money to any dissatisfied purchaser. You run no risk and will have on hand a medicine which has never been equaled for colds, coughs, bronchitis, catarrh, hoarseness, etc. Its tonic laxative action puts the entire system on a healthy basis, and chronic disease and consumption are avoided.

MOST CONSUMPTIVES GET WELL

Others Allow a Hard Cold to Sap Their Strength and Then—

"Everybody is a bit tuberculous at some time or another," say the German Doctors, which is one way of declaring that most of those who have consumption get well.

YET ONE DEATH IN SEVEN AMONG CIVILIZED PEOPLE IS DUE TO CONSUMPTION.

TAKE NO CHANCES WITH A COLD.

As soon as you begin to cough take Ozomulsion, because it is a nourisher, a strengthener, a fortifier, and therefore a shining weapon to fight those conditions of dangerous weakness of which the cough is only a noisy, discomforting symptom.

Even after the consumptive germs have begun to mutiply in the lungs, Ozomulsion is a life-saver.

But who that is conscious of failing strength, and sees his bones beginning to show more and more plainly beneath the pallid skin, would wait for other signs that help is needed?

SAMPLE BOTTLE FREE BY MAIL.

That those who are seeking health and strength for themselves, children, relatives or friends may experience the life-giving properties of this exclusive Norway gold medal ozonized cod liver oil medicinal food emulsion—as well as to know Ozomulsion superiority—in being most palatable and easy to take—a generous 3-oz. bottle will be sent by mail to those who send addresses by postcard or letter to Ozomulsion, 548 Pearl St., N. Y.

OVERCOMES PAINFUL DISEASES

Says This Recipe Is Easily Prepared at Home and Said to Force the Kidneys to Filter Uric Acid and Waste Matter From the Blood—Nothing Like It Known to Act So Properly and Thoroughly.

The following prescription for the cure of Dyspepsia, Rheumatism and Kidney and Bladder troubles has no doubt been filled millions of times, viz. Fluid Extract Juniper Berries, one ounce; Compound Fluid Balmwort, one ounce; Compound Syrup of Hypophosphites, four ounces. These simple, harmless ingredients can be obtained at any good prescription pharmacy at little cost and are mixed by shaking well in a bottle.

The dose for adults is a teaspoonful before each meal and at bed time, drinking a full tumblerful of water after each dose. It is stated that this prescription is a positive remedy for dyspepsia, kidney trouble, lame back, weak bladder and urinary difficulties, especially to the elderly people, and one of the best things to be used in rheumatic afflictions, relieving the aches and pains and reducing swellings.

A well-known authority states that this mixture acts directly upon the eliminative tissues of the kidneys, cleanses these spongelike organs and gives them power to sift and strain the poisonous waste matter and uric acid from the blood, which is the cause of rheumatism.

If your back and sides ache and you suspect stomach or kidney trouble it would be wise to try this for a few days

"Sun" 19c Specials

A Great Sale For Friday Buyers

Here is a list of specials that for *real value* has never been equaled in Los Angeles. Every item is priced at 19c—and every price is an extremely low one. Use this advertisement as your shopping guide—check off the items you need, or will need in the near future, then visit one of the city "Sun" Drug Stores. Here is a real sale of drugs that will crowd our stores all day long—don't forget to come early and get your share of these bargains.

Every Item a Real Money Saving Drug Special

25c "Sun" Olive Oil, special "Sun" price.... 19c

5—5c Cakes Glycerine Soap, special "Sun" price.... 19c

25c Tooth Brushes, special "Sun" price.... 19c

25c Hair Brushes, special "Sun" price.... 19c

25c Combs, special "Sun" price.... 19c

25c Bottle Glycerine, special "Sun" price.... 19c

25c Bottle Bay Rum, special "Sun" price.... 19c

25c Bottle Witch Hazel, special "Sun" price.... 19c

3 Rolls Toilet Paper, special "Sun" price.... 19c

25c Bottle Essence Peppermint, special "Sun" price.... 19c

3 Packages Diamond Dye, special "Sun" price.... 19c

6 Packages Chewing Gum, special "Sun" price.... 19c

25c Chamois Skin, special "Sun" price.... 19c

Wyeth's 3-grain Lithia Tablets, special "Sun" price, bottle.... 19c

Murry's Charcoal Tablets, special "Sun" price.... 19c

25c Bottle Lister's Antiseptic Fluid, special "Sun" price.... 19c

25c Box Linen Note Paper, special "Sun" price.... 19c

25c Bottle White Pine Cough Syrup, special "Sun" price.... 19c

25c Bottle Witch Hazel Cream, special "Sun" price.... 19c

25c Writing Tablets, special "Sun" price.... 19c

25c Box Glycerine Soap (3 cakes,) special "Sun" price.... 19c

25c Box Euca Septine Tooth Powder, special "Sun" price.... 19c

25c Box Carter's Foot Powder, special "Sun" price.... 19c

25c Box Bylo Talcum Powder, special "Sun" price.... 19c

25c Bottle Violet Ammonia, special "Sun" price.... 19c

25c Bottle Violet Witch Hazel, special "Sun" price.... 19c

2 15c Packages Blue Jay Corn Plasters, special "Sun" price.... 19c

25c Eversweet, special "Sun" price.... 19c

25c M. & L. Florida Water, special "Sun" price.... 19c

25c Bottle Lysol, special "Sun" price.... 19c

25c Bathasweet, special "Sun" price.... 19c

25c Crown Lavender Salts, special "Sun" price.... 19c

25c Sozodont, special "Sun" price.... 19c

25c Box Lana's Tea, special "Sun" price.... 19c

25c William's Shaving Soap, special "Sun" price.... 19c

25c Mentholatum, special "Sun" price.... 19c

25c Whisk Brooms, special "Sun" price.... 19c

25c Package Garfield Tea, special "Sun" price.... 19c

25c Omega Oil, special "Sun" price.... 19c

25c Shaving Brushes, special "Sun" price.... 19c

25c Bottle Castor Oil, special "Sun" price.... 19c

No. 1—Cor. Second and Broadway
No. 2—328 S. Broadway
No. 3—Cor. Second and Spring
No. 4—Cor. Sixth and Broadway

The Sun Drug Co.
MAIL ORDER AND WHOLESALE DEPARTMENT, 300 N. Los Angeles St.

No. 5—Cor. Second and Olive
No. 6—Pasadena
No. 7—Redondo
No. 8—Cor. Second and Olive

I Move Tomorrow to the Union Oil Bldg

—but you still have time before I move, to take advantage of my exceptional suit offer.

—my regular $45 suitings for $34—my $40 suitings for $30—my $35 suitings for $26.

The high standard of tailoring integrity I have maintained through all my twenty-five years catering to the critical dressers in Los Angeles is guarantee that the standard will still be maintained and that this offer is good for exact face value. The opportunity is genuine.

D. Gordan
Draper & Tailor
325 South Spring

Vegetable Silk Hosiery
EDNA M. KINNEY, 502 Laughlin Bldg., 315 S. Bdway.

Excellent Service To Eastern Points Via Salt Lake Route
Tickets at 601 So. Spring St.

COLLARS CAN'T CRACK 3C LAUNDRY

43 Stores All Over Town

J. H. Minassian
The Reliable "Oriental Rug Man"
(Opposite Pease Store)

...pecials

...iday Buyers

...n equaled in Los Angeles, ...nely low one. Use this adver... you need, or will need in the ...s. Here is a real sale of drugs ... come early and get your share

...ing Drug Special

- 2 15c Packages Blue Jay Corn Plasters, special "Sun" price 19c
- 25c Everswest, special "Sun" price.... 19c
- 25c M. & L. Florida Water, special "Sun" price 19c
- 25c Bottle Lysol, special "Sun" price.... 19c
- 25c Bathasweet, special "Sun" price.... 19c
- 25c Crown Lavender Salts, special "Sun" price 19c
- 25c Sozodont, special "Sun" price.... 19c
- 25c Box Lane's Tea, special "Sun" price.... 19c
- 25c William's Shaving Stick, special "Sun" price 19c
- 25c Mentholatum, special "Sun" price.... 19c
- 25c Whisk Brooms, special "Sun" price.... 19c
- 25c Package Garfield Tea, special "Sun" price 19c
- 25c Omega Oil, special "Sun" price.... 19c
- 25c Shaving Brushes, special "Sun" price.... 19c
- 25c Bottle Castor Oil, special "Sun" price.... 19c

...g Co.

...ve, to take ad... ...r.

...my $40 suit... $26.

...ity I have main... ...ears catering to ...s is guarantee ...ained and that ...ue. The op...

...Jordan

...per & Tailor South Spring

J. H. Minassian Co
The Exclusive
"Oriental Rug Store"
839 SO. HILL ST.
(Opposite Pease Bros. Furniture Co.)

Classified Liners.

Classified Rates: The rate for insertion in The Daily Times is ... per word for each insertion; in the Sunday issue ... per word each insertion; minimum charge 20 cents. Under the headings, "Personals," "Special Notices," "Church Notices, Miscellaneous," "Clubs and Meetings," ...

Real estate advertisements, to be ... properly, must be in The Times ... o'clock Saturday night. Other "Wants," "To Lets," etc., received ... or by telephone until 21 p.m. ... received after closing hours ... division will be inserted under the ... "Too Late to Classify." Rates, ... work.

The Sunday circulation of The Times exceeds 42,000 copies, and more "liners" are ... printed in its columns than in the ... of Los Angeles newspapers combined.

Phone your want advertisements. Ring ... The Times" any time of day or night ... prompt and careful attention.

The Times cannot guarantee accuracy or ... responsibility for errors of any kind ... in telephoned advertisements.

The Times will not be responsible for ... than one incorrect insertion of any ... ordered for more than one ...

Advertisers should retain receipts given ... The Times in payment for "liners," as ... claims can be rectified without them.

SPECIAL NOTICES—

SPANISH CHEFS HAVE CONTRIBUTED favorable recipes to The Times Cook Book. Now on sale. Price 25c, ... to extra.

FOR COOKING EVERYTHING ... The Times Cook Book No. 4. Now on ... Price 25c, postage 1c extra.

THE TIMES COOK BOOK NO. 4, NOW ON ... contains two hundred pages of tested ... Price 25c, postage 1c extra.

DR. M. GREGG AND ELLEN D. ... have moved and announce will continue ... practice of chiropractic, known as the Reed ... located at 522 and 526 Exchange ... between Third and Hill sts. Patronage ... PHONE Main ...

SPECIAL—WE HAVE A BEAUTIFUL ... automobile and are now ... trip to Aviation Field. Careful driver, ... attentive riding and reasonable rates. ... 8 Main 4636.

INFORMATION OF CHARLIE ... supposed to be sick in a Los Angeles ... Please send any information to WM. ..., 69 East 15th st., L. A.

MASONIC HALL, 327 S. MAIN, NOON PRAYER ... daily. Gospel meeting every ...

CARPETS CLEANED, SATISFACTORY ... LOS ANGELES SANITARY ... Phone 886; 2616.

PERSONAL—

Business.

PROF. HARRISON WHITE, ... THE PSYCHIC, ... to read your past, present and ... life with the most astonishing accuracy; if in doubt as to what course to pursue, he will point matters out for you so ... to accomplish your desires. ... the very best and makes no mistakes. ... matter regarding your business, personal affairs or health. He is the one for ... Permanent and private parlors, ... at 20 W. 12TH ST., between Hill ... Broadway.

PERSONAL—

MRS. MASSON, ... to and patient of London, Eng., may be ... at 223 S. SPRING ST. (over Owl ... Co.), for those desiring careful, conscientious and reliable hand readings, from ... of the day. palmists of the day. ... CLASS PATRONAGE SOLICITED.

SPECIAL NOTICES—

"AS A MAN BATETH SO IS ... Dr. Hygeia's recipes in The Times ... Cook Book. Now on sale. Price 25c, ... to extra.

LESSEN THE HOUSEWIFE'S ... Get the Times New Cook ... now on sale. Price 25c, postage 1c extra.

PERSONAL—MRS. AMELIA HOLSHOUSER, ... rheumatic, rheumatic and paralytic ... a specialty. Phone Pasa. 623 HOMER ... BLDG.

PERSONAL — MRS. WESLEY, PSYCHIC ... 324 reader; advice on all affairs of life, ... 8 A.M. to 9 P.M. Readings, 50c and $1.00.

PERSONAL — PROF. ALTHOUSE, NOTED ... and palmist, 17 years in Los Angeles, ... highest grade of work. 332½ S. SPRING.

PERSONAL—MME. ORA, PALMIST, PSYCHIC. Don't be resting in city. 302½ SOUTH ...

PERSONAL — PSYCHIC CARD AND CRYSTAL ... MRS. LEE STEVENSON, ... S. Spring st., Room 6.

WANTED— Help, Male.

WANTED — AN EXPERIENCED APARTment boy who speaks good English, ... to work and board. Japanese ... for half-day work. ALSEMARLE ... 240 Bearl st. University ...

WANTED—BRIGHT ACTIVE BOY FOR OFFICE, willing to make himself useful ... to learn business. Address F, box 119, ... OFFICE.

WANTED—SERVICES OF A UNIVERSITY ... for private school after 3 o'clock, ... to begin at once and board. Address ... 26, TIMES OFFICE.

WANTED — EXPERIENCED RESTAURANT ... evening shift, 916 STANDARD ... 223 South Spring.

WANTED—SALESMAN, $75 TO $90 WEEKLY ... and road required. Address S, box ... TIMES BRANCH OFFICE.

WANTED—THREE LIVE SALESMEN, NO ... or soliciting. Call 302 Delta ... S. Broadway.

WANTED—HARDWARE MAN TO TAKE ... in growing town. ... to business in growing town. ... 2, box 802, TIMES OFFICE.

WANTED — OFFICE MAN TO TAKE AN ... in hardware business in growing ... Address R, box 800, TIMES OFFICE.

WANTED—BOY WITH WHEEL TO WORK ... between 1 and 4. Apply 238 SAN ...

WANTED — BOY WITH WHEEL, AT ... SIERRA PAPER CO., 130 S. Los ...

WANTED — YOUNG MAN. CALL AT 5 ... 8 BROADWAY, Room 206.

WANTED — REAL ESTATE ... to commence; required. Call ... A Co., 611 S. Hill.

WANTED — EXPERT SALESMEN WHO ... to talk to people. Call 109 S. ... Ask for Mr. Steele.

WANTED—PICTURE PLAY WRITERS; BIG ... for you. PICTURE PLAY ... Santa Barbara.

WANTED—BOY WITH WHEEL TO DELIVER ... Apply at once. Small wages to ... 130 W. PICO.

WANTED—TWO COMMON CARPENTERS ... GOLDEN GATE AVE., for one ...

WANTED—GIRL IN POSITION TO ... for two lines of Van Nuys. In... ...

WANTED—EXPERIENCED PORTER WHO ... references; no sad room. Call ... 8 MAIN ST.

WANTED—NIGHT CLERK, $20 AND ... 108 S. MAIN ST.

WANTED—CARPENTERS FOR ROUGH ... 1648 S. HOLLISTER AVE., ... morning.

WANTED—WIRE FRAME MAKERS, AFTON HAT COMPANY, 622 S. Main ... Market.

WANTED—FIRST-CLASS CARPENTER. ... 8:30 at the 3rd house ... ST. ANDREW'S.

WANTED—BOY ABOUT 17 TO ... optical business; ... Inquire 242 S. ...

WANTED—OCCIDENTAL HOTEL ...

WANTED—A PRINTING ESTABLISHMENT ... 207 E. W. HELLMAN ST.

WANTED— Help, Male.

Note.—Applicants for positions are advised not to inclose original recommendations in answer to ads. Send duplicates only.

WANTED — A SALESMAN FOR MOTOR ... truck sales. Must be experienced in sale of motor vehicles. None but capable man need apply. Good commission offered. Address G, box 177, TIMES OFFICE.

WANTED — MERCANTILE REFERENCE ASSOCIATION, 2nd and Main, 202 Higgins Bldg. Young man stenographer for private secretaryship, experienced lumber book-keeper out of town, A-1 stenographer out of town, book-keeper and stenographer, dry goods salesman, implement salesman, grocery salesman, traveling hardware salesman, bill estimator, title and escrow man, electrical salesman, experienced book-keeper, 1 specialty salesmen, corresponding secretary, lithograph salesman, insurance salesman, stock and bond salesman, real estate salesman, office manager for large building.

WANTED — SALESMAN.

Are you only earning $50-$75 per month? If a young man, I can show you how to earn more, in fact, double your income through spare time and evenings. Will aid you in getting a start.

Call at 9 a.m. or 12 noon.
J. H. LETTOW,
309 Merchants Trust Bldg.

WANTED—HUMMEL BROS. & CO., Employment Agents, Established 1891. Largest and Best-equipped Office on the Pacific Coast. 'Phones—Main 500, Home 10709. 114-116 E. Second st.

WANTED—TWO SALESMEN OF GOOD APpearance to present high-class proposition to a selected list of business and professional men. A capable man can earn from $60 to $100 a week. For interview address P, box 120, TIMES BRANCH OFFICE.

WANTED — MEN TO LEARN A TRADE; pay when advanced. Automobiles, electricity, plumbing, bricklaying. Our adv. in "Learn Trades" column explains. UNITED TRADE SCHOOL CONTRACTING CO., 632 Pacific Electric Bldg. Shops 234 Allen st.

WANTED — DON'T WORK FOR OTHERS. Start mail order business at home. I made $5000 last year. Let me tell you how. Interesting booklet free. VOORHIES, Desk 7, Omaha, Neb.

WANTED—YOUNG MAN ABOUT 20 YEARS of age to fill order in wholesale house; one having had experience in woolen line preferred. State age, experience and salary expected. Address H, box 225, TIMES OFFICE.

WANTED — YOUNG MAN TO DRIVE DElivery wagon; must know the city and have references. Address H, box 221, TIMES OFFICE.

WANTED—WIDE AWAKE SALESMAN TO sell watches, diamonds and jewelry on easy payment plant. 621 S. BROADWAY, Room 404.

WANTED— FURNITURE STOCK CLERK. Young man, experienced in keeping furniture stock; clerical work. Apply Mr. Colby, General Office, BARKER BROS., 724-726 South Broadway.

WANTED — ALL ROUND BAKER. MUST be first-class and sober, 2900 SAN PEDRO STREET.

WANTED — YOUNG MAN TO MAKE HIMself useful. Small room, $7 per month and board. 3636 S. VERMONT. West 3736.

WANTED — LIVE SALESMAN FOR LOCAL stock proposition, with unusually attractive talking points. Commission basis. Hustler can easily earn $75 to $100 a week. Apply 1230 WEST PICO.

WANTED — ARCHITECTURAL DRAFTSman for one week, on bungalow work, with experience in this line; $3 per day. Call between 2 and 4 this afternoon. 703 HIGGINS BUILDING.

WANTED — VIOLINIST, SIGHT READER, today. Good pay. Position out of city. LYRIC SCHOOL OF MUSIC, 729 S. Hill st. PICO.

WANTED — TUCKER'S HOTEL RESTAURant Employment Agency, 211½ W. 2nd st. Night cook and pastry, small cafe near Bakersfield, $75 week. Cooks, waiters, porters, pantry men, bus boys, pot, dish washers. Call TUCKER'S.

WANTED— By a large producing oil company, for out-of-town positions; a head accountant, a time-keeper and distribution clerk, a stenographer. Want first-class men and prefer those that have had field experience; good salaries. Address G, box 183, TIMES OFFICE.

WANTED — ONE MORE SALESMAN needed, no beaner, bring references, wages while here; when on the road, expenses. See me mornings, 10 to 12. MR. GUNTER, 509 S. Main st.

WANTED—MEN AND BOYS TO WORK AT automobile repairing; driving, and electrical wiring; we have large repair shop. See our ad. under "Help Wanted—Learn Trades." NATIONAL SCHOOL OF TRADES.

WANTED — SOLICITOR OF EDUCATION and good address; must have references, to work business district. Fine opportunity; exclusive territory. Room 4, 533½ S. SPRING, 4 to 5 p.m.

WANTED—EXCEPTIONALLY GOOD SOLICITor as pace-setter, on new proposition; bring references; best money in city to right man. R. M. PACKARD, Afton Hotel, 532½ S. Spring, 4 to 10 a.m.

WANTED—FIRST-CLASS ALL AROUND finisher on custom coats, ... steady position; answer ... GRANT HOTEL TAILORS, ... San Diego.

WANTED—STENOGRAPHIC ... agency for Texas ... 221 Union Oil Bldg. Address G, box ... TIMES OFFICE.

WANTED—GIRL FOR GENERAL HOUSEwork; good wages for one who can do good plain cooking. Call any day after Sunday, 412 W. SEVENTH ST.

WANTED—$25 PAYS SIX-MONTH SCHOLARship, stenography, book-keeping, telegraphy. See instruction course. PACIFIC SCHOOL, 542 Central ave. Main 1573.

WANTED—THREE LADIES APPLY FLORENTINE HAIRDRESSING COLLEGE, "World's Largest," see To "Learn Trades," 221 Mercantile Place, corner Broadway.

WANTED — A GIRL OR MIDDLE AGED general housework; good home and wages, permanent position. Call at 1047 WEST 48TH ST.

WANTED — GIRL FOR HOUSEWORK, IN refined family of 2; one wanting kind treatment more than high wages; $15 per month. Call 29525.

WANTED — YOUNG LADY CLERKS. EXperience not necessary. E. P. CHARLTON CO., 4, 10 and 15-cent store, 621 S. Broadway.

WANTED—GIRLS LOOKING FOR EMPLOYment. Call F4618, Main 3620. 618 AMERICAN BANK BLDG., Second and Spring.

WANTED—GIRL FOR LADIES' MAID AND upstairs work. Call SHERMAN & STREEDWAY, or write Box 897, Venice.

WANTED — EXPERIENCED AND FIRST-class waist drapers and makers. 749 S. Broadway. TERRILL.

WANTED — GIRL TO DIP CHOCOLATES and box nuts. HAMMOND CANDY CO., 417 South Main.

WANTED—MILLINERY APPRENTICES. 621 S. Broadway. CHARLES KURTZ, Third ...

WANTED—GIRL FOR ... Right party. 804 LAUGHLIN BLDG., 248 S. Broadway.

WANTED — PICTURE PLAY WRITERS. Big pay. We'll teach you. PICTURE PLAY ASSOCIATION, San Francisco.

WANTED—EITHER COLORED OR WHITE girl to assist with general housework. 1240 LEMON ST.

WANTED—YOUNG GIRL TO ASSIST WITH baby and little housework. Apply 178 EAST 26TH ST.

WANTED — TYPEWRITER, EXPERIenced, for a new office. State wages. Address H, box 244, TIMES OFFICE.

WANTED—EXPERIENCED TEACHER FOR intermediate grade for position near the city. Apply at once. CALIFORNIA TEACHERS' BUREAU, 446-8 I. W. Hellman Bldg.

WANTED—3 MIDDLE AGED WOMEN FOR washing glasses and silverware, in hotel; English, German or Swede preferred. HERSHEY ARMS, 2800 Wilshire.

WANTED—GOOD GIRL OR WOMAN TO AS... sist light house work and go home nights ... preferred, $20. TELEPHONE 51236.

WANTED — GIRL FOR GENERAL HOUSE ... work. 836 BEACON ST.

WANTED — GIRLS TO OPERATE MAchines. LOUIS EPTER, 940 Broadway, 9th floor.

WANTED—ENGLISH GRADUATE NURSE ... for sanatorium, $40. NURSES' LEAGUE, 501 Germain Bldg.

WANTED—TWO CANDY SALESWOMEN. Apply 903, 224 S. SPRING ST.

WANTED — CHARACTER LADY AND ... chorus girls. Apply SANTEE HALL, Pico ... and Santee; from 1 to 4 p.m., today.

WANTED — YOUNG LADY TO KEEP house, 702 S. SPRING ST., room 203.

WANTED— Help, Male.

WANTED — JAPANESE BOY TO DO GARDENING AND SECOND WORK. GOOD JOB, GOOD HOME. MUST UNDERSTAND GARDENING AND HOUSEWORK, HAVE GOOD REFERENCES AND SPEAK ENGLISH FAIRLY WELL. APPLY MORNINGS, 626 KINGSLEY DRIVE.

WANTED — TWO BOYS ABOUT 16 OR 17 years, for sandpapering chairs; must be steady and hustlers. Apply 211 ALPINE ST. Pack & Hill Furniture Co.

WANTED — WIRE-FRAME MAKERS. LOUIS EPTER, 940 Broadway, 9th floor.

WANTED — A GOOD SIGN PAINTER. Call at 722 S. LOS ANGELES ST.

WANTED—TAILOR AT LADIES' TAILORing; must be first-class. 839 S. HILL.

WANTED— Help, Male and Female. (Investment Required.)

WANTED — A LIVE, ENERGETIC MAN with $2000 cash, to take an interest either with services or without, in a proposition that is absolutely O.K. and will stand the strictest investigation. Your money secured and returned within a short time. Here is a chance to make a fortune, and it will not be open long. Highest references furnished. Address S, box 228, TIMES BRANCH OFFICE.

WANTED—FIRST-CLASS MEAT CUTTER, strictly sober, with $1500 to $2000 to invest, with services, can secure position paying $16.50 per week; investment safe and will be refunded. Whose services are dispensed with. Address G, box 14, TIMES OFFICE.

WANTED — LADY OR GENTLEMAN with $2000 for quarter interest in a business with world-wide scope. An extraordinary opportunity. If you can grasp big things investigate this. Address R, box 228, TIMES BRANCH OFFICE.

WANTED—MAN OR WOMAN TO INVEST $2000 cash or property, and take management of one of the best wholesale businesses on the coast. Income $15,000 a year. Address H, box 200, TIMES OFFICE.

WANTED — WHOLESALE MANUFACTURing concern wants salesman with some business experience; salary $50 to $150 per month; small investment required. Call 615 BRYSON BUILDING.

WANTED— Help, Female.

WANTED — COOK AND SECOND GIRL, $40; chambermaids; waitresses, cafeteria girls; cellietor, $15 per week, traveling experienced; book-keeper, $50; cashier, experienced in groceries, $7 per week; clerks, Pasadena, $7; housekeeper, Nevada, $35, employer here; all kinds of help wanted. ACME EMPLOYMENT AGENCY, 231½ S. Spring st.

WANTED — RELIABLE GIRL TO DO housework, must be neat and willing, work not hard, new bungalow, small family, wages $30. Apply at once. 1114 STRATFORD AVE., South Pasadena.

WANTED — EXPERIENCED STENOGRAPher and book-keeper, stenographer for excellent position with, references, young man, stenographer, experienced in liability and fire insurance. MERCANTILE REFERENCE ASS'N, 202 Higgins Bldg.

WANTED—AT ONCE, ARM WAITRESSES, girl for soda fountain, 2 girls for cafeteria girls; bell boy for hotel, good general housekeeper; CRYSTAL EMPLOYMENT, 452½ S. Broadway, room 24.

WANTED—SCANDINAVIAN AND GERman girls for general housework, best places in city and country, wages $30 to $45 month. SWEDISH AND GERMAN BUREAU, 1014½ S. Broadway.

WANTED—LADIES AND GIRLS TO DECOrate pillow tops and novelties, at home, in spare time, pays $5, $12 to $18 per doz. Sea ad. under Instruction course. Call WOMAN'S EXCHANGE, 119 Bradbury Bldg., 324 S. Broadway.

WANTED—FOR TAKING PART IN DRAmatic motion picture plays, active young ladies, to prepare for the silent drama, splendid opportunities. PHOTO PLAY STUDIO, 702 Spring Arcade.

WANTED—2 COLLAR GIRLS, ONE TO starch, one to finish; must be experienced; also 2 mangle girls. NEW METHOD LAUNDRY, 6th and San Pedro.

WANTED GIRL STENOGRAPHER IN law office; work light; give age, experience and salary expected. Address S, box 225, TIMES BRANCH OFFICE.

WANTED — TEN WOMEN TO CANVASS IN CITY ONLY; GOOD SALARY OR COMMISSION; NOTHING TO CARRY. CALL TODAY BETWEEN 9 A.M. AND 12, AT 200 S. SPRING ST., ROOM 224.

WANTED — LADY SINGER, ONE WHO CAN PLAY PIANO FOR CAFE. ONLY THOSE HAVING QUALIFICATIONS NEED APPLY. CALL AFTER 12 NOON. 2919 MAPLE AVE.

WANTED—THOROUGHLY EXPERIENCED saleswoman for country dry goods department store. Must be capable and obliging and not afraid of work. Salary $75 month. Address G, box 145, TIMES OFFICE.

WANTED — COOK FOR SMALL RANCH, who will take part pay in fine land. Good wages and opportunity to make big money. Write full particulars. For interview address G, box 153, TIMES OFFICE.

WANTED—EXCEPTIONALLY GOOD SOLICITor as pace-setter, on new proposition; bring references; best money in city to right man. R. M. PACKARD, Afton Hotel, 532½ S. Spring, 4 to 10 a.m.

WANTED—FIRST-CLASS ALL AROUND finisher on custom coats, ... steady position; answer ... GRANT HOTEL TAILORS, ... San Diego.

WANTED—STENOGRAPHIC ... agency for Texas ... 221 Union Oil Bldg. Address G, box ... TIMES OFFICE.

WANTED—GIRL FOR GENERAL HOUSEwork; good wages for one who can do good plain cooking. Call any day after Sunday, 412 W. SEVENTH ST.

WANTED—$25 PAYS SIX-MONTH SCHOLarship, stenography, book-keeping, telegraphy. See instruction course. PACIFIC SCHOOL, 542 Central ave. Main 1573.

WANTED—THREE LADIES APPLY FLORENTINE HAIRDRESSING COLLEGE, "World's Largest," see To "Learn Trades," 221 Mercantile Place, corner Broadway.

WANTED — A GIRL OR MIDDLE AGED general housework; good home and wages, permanent position. Call at 1047 WEST 48TH ST.

WANTED — GIRL FOR HOUSEWORK, IN refined family of 2; one wanting kind treatment more than high wages; $15 per month. Call 29525.

WANTED — YOUNG LADY CLERKS. EXperience not necessary. E. P. CHARLTON CO., 4, 10 and 15-cent store, 621 S. Broadway.

WANTED—GIRLS LOOKING FOR EMPLOYment. Call F4618, Main 3620. 618 AMERICAN BANK BLDG., Second and Spring.

WANTED—GIRL FOR LADIES' MAID AND upstairs work. Call SHERMAN & STREEDWAY, or write Box 897, Venice.

WANTED — EXPERIENCED AND FIRST-class waist drapers and makers. 749 S. Broadway. TERRILL.

WANTED — GIRL TO DIP CHOCOLATES and box nuts. HAMMOND CANDY CO., 417 South Main.

WANTED—MILLINERY APPRENTICES. 621 S. Broadway. CHARLES KURTZ, Third ...

WANTED—GIRL FOR ... Right party. 804 LAUGHLIN BLDG., 248 S. Broadway.

WANTED — PICTURE PLAY WRITERS. Big pay. We'll teach you. PICTURE PLAY ASSOCIATION, San Francisco.

WANTED—EITHER COLORED OR WHITE girl to assist with general housework. 1240 LEMON ST.

WANTED—YOUNG GIRL TO ASSIST WITH baby and little housework. Apply 178 EAST 26TH ST.

WANTED — TYPEWRITER, EXPERIenced, for a new office. State wages. Address H, box 244, TIMES OFFICE.

WANTED—EXPERIENCED TEACHER FOR intermediate grade for position near the city. Apply at once. CALIFORNIA TEACHERS' BUREAU, 446-8 I. W. Hellman Bldg.

WANTED—3 MIDDLE AGED WOMEN FOR washing glasses and silverware, in hotel; English, German or Swede preferred. HERSHEY ARMS, 2800 Wilshire.

WANTED—GOOD GIRL OR WOMAN TO AS... sist light house work and go home nights ... preferred, $20. TELEPHONE 51236.

WANTED — GIRL FOR GENERAL HOUSE work. 836 BEACON ST.

WANTED — GIRLS TO OPERATE MAchines. LOUIS EPTER, 940 Broadway, 9th floor.

WANTED—ENGLISH GRADUATE NURSE for sanatorium, $40. NURSES' LEAGUE, 501 Germain Bldg.

WANTED—TWO CANDY SALESWOMEN. Apply 903, 224 S. SPRING ST.

WANTED — CHARACTER LADY AND chorus girls. Apply SANTEE HALL, Pico and Santee; from 1 to 4 p.m., today.

WANTED — YOUNG LADY TO KEEP house, 702 S. SPRING ST., room 203.

WANTED— Help, Female.

Note.—Applicants for positions are advised not to inclose original recommendations in answer to ads. Send duplicates only.

WANTED— Young women from 17 to 25 years of age, who desire permanent position as telephone operators; those having high school education preferred. Salary $1 per day, paid while learning, and increased as work becomes efficient. Quiet, secluded work. Rest room and library at disposal of employees. Lunches furnished at cost.
PACIFIC TELEPHONE & TELEGRAPH CO., Room 1, Sixth Floor, Eshman Bldg., 321 W. Seventh st., bet. Hill and Broadway.

WANTED—FAMILY COOK, SANTA BARbara, $50, good place; waitress, near Bakersfield, $40; family laundress, Santa Barbara, $45; parlor maid and waitress, Pasadena, $35; another, Irish preferred, $25; second maid, city, Swedish preferred, $30; another, city, $25; waitress, family hotel, Redlands, $30; cook, Pasadena, $40, employer in office today; competent colored girl, 3 adults, Hollywood, $35; cook and downstairs, German preferred, city, $25; another, Pasadena, $25; many good places, city and country; housekeeper, widower and children, Riverside, $25, employer here; man and wife, private place, near Bakersfield, $75, employer here.
MRS. PATTEN'S EMP. OFFICE, 218 S. Broadway.

WANTED— Demonstrator, department store, city, $8 week; hairdresser and manicure, first-class resort hotel; cook, cafe, beach, $12 per week and found; waitress, cafe, north, $14 a week, fare here; waitresses, city hotels, $25 etc.; waitress, city hotel, $4 a week and meals; waitress, oil boarding-house, $30 etc.; waitress, R.R. hotel, Nevada, $25 etc., free fare; chambermaid, city, $25 etc.; another, $1 a day; seamstress, apartment-house, $1.10 per day and lunch; cook, family, Riverside, $40 etc.; cook and general work, 2 adults, suburbs, no laundry, $35 etc. to $40 etc.; housegirls, city and country, $25 to $40 etc. HUMMEL BROS. & CO., 114 E. Second st.

WANTED— 2 hotel waitresses, $25 fd., near city; waitress, $25 fd., hot springs; waitress, $25 fd., country; 2 hotel waitresses, $25 fd., small hotel, near city; fruit pantry girl; 2 parlor waitresses; meat carver for beach; 2 chambermaids, $25 fd., city; 3 waitresses, $30 fd., beach; 2 waitress, $25 fd., city; pastry woman, $25 fd.; 2 waitresses, $30 fd., city; 2 waitresses for Arizona; chambermaid, $6 week; linen-room woman, $25; waitress, $30 fd., for all kinds.
TOURIST EMP. OFFICE, 145 S. Spring st., room 327.

WANTED — COOK FOR OIL WELLS NEAR city, $35 per month, 4 to 5 men to cook for; woman, from 35 to 40 preferred. Private family cook, city, $25; 2 chambermaids, city $5 a week and found; arm waitresses, city, $7 and $8 per week; meat carver, city, $6; 2 kitchen helpers, city, $6 per week and room. MARK'S EMPLOYMENT AGENCY, 125 East Second.

WANTED—TUCKER'S HOTEL RESTAURant Employment Agency, 211½ W. Second st. Cashier, $15; 2 $10 week; 2 cooks, all kinds, $ chambermaids, hotels, $20, board, room, $25, $30, room, $6 week; tray woman, $9; kitchen woman, $6; 2 serving girls, $7; silver, glass girl, $7; 12 waitresses, hotels, cafes, $25, $30, $3 week. Call TUCKER'S.

WANTED—MIXED WORK, OIL FIELDS, $30; German family cook, $45 to $50; two housegirls, friends, for neighbors, $25 and $25, nice homes; housegirl, 2 in family, $40; another, $25, call early. SWEDISH AND GERMAN BUREAU, 1014½ S. Broadway.

WANTED—LADY STENOGRAPHER THAT attends strictly to business for law and collection office; small salary to start; give age, reference and phone. Address H, box 223, TIMES OFFICE.

WANTED—2 YOUNG GIRLS BETWEEN 15 and 18 years, for traveling; must write a good hand and be well at figures. Apply to Master mechanic So. Pac. Co., U. S. HOTEL, N. Main st.

WANTED — YOUNG GIRL GOING TO school to help with light housework and help care for children. 1415 S. FLOWER.

WANTED — EXPERIENCED LUNCH counter waitress. Apply 707 CENTRAL AVE.

WANTED—COMPETENT ATTENDANT IN doctor's office; state experience and salary expected. Address G, box 16, TIMES OFFICE.

WANTED — MIDDLE AGED WOMAN OR girl to help with housework. This is steady employment and light work. A chance to get good home and consideration of your time to yourself. Call in person. Phone 28842. MRS. JOE JINNETT, 1427 Edgecliff Drive.

WANTED — GIRL FOR GENERAL HOUSEwork. Call mornings, 2825 KENWOOD AVE.

WANTED — AN EXPERIENCED ARM waitress, 3 meals, $8 per week. 621 W. 6TH.

WANTED — LADIES, BEAUTY CULTURE pays big. "FLORENTINE," 221 Mercantile Place, corner Broadway.

WANTED— Help, Male and Female.

WANTED—MAN AND WIFE, ORANGE orchard, $50 and house furnished; man and wife, gardener and cook, $60. INTELLIGENCE AND GERMAN BUREAU, 1014½ S. Broadway.

WANTED—MAN AND WIFE, GOOD SOLICITORS and salesman, salary and commission. 327 BYRNE BLDG., 2nd and Broadway. Call 9 a.m., 2 p.m.

WANTED — MAKE MONEY WRITING stories, or for papers; big pay; send for free booklet; tells how. UNITED PRESS SYNDICATE, San Francisco.

WANTED— Help, Male and Female. (To Learn Trades.)

WANTED—MEN AND BOYS AT NATIONAL DAY AND NIGHT SCHOOL, 2138 W. Seventh, to learn automobile repairing, driving on up-to-date cars. We operate the largest repair shop in Southern California, where students get the benefit of overhauling and repairing all makes of cars. We also teach electrical engineering and surveying by practical methods. After you have wasted time and money with our imitators, you will have to come to our school to learn the trade properly, as many others have done. We furnish positions to graduates. Also places to work for room and board after school hours. Come interview our students. Catalogue free.

WANTED — GROWN MEN AND STRONG boys; no expense to learn electricity, automobiles, plumbing, bricklaying, practical work, not theory or toys; we have no competition because we do actual work on contract jobs, and pay advanced workmen; 28 jobs going now; 1200 students last five years; only few months required. Catalogue free. UNITED TRADE SCHOOL CONTRACTING Co., 632 Pacific Electric Bldg. Shops 234 Allen st.

WANTED—AT ONCE, 50 MEN TO LEARN automobile repairing and driving; individual instruction given to each man; good position assured to all who learn; only a small amount of money required. Come now. 1915 HOOVER ST., corner Washington. Open day and evening. Home Phone 26177.

WANTED—MEN TO TAKE A PRACTICAL course in motion picture operating; wages $25 to $35. Calls every day. Apply 217 WINSTON ...

WANTED— Help, Male and Female. (Instruction Course.)

WANTED—GOULD'S BRIEFEST, MOST ... shorthand. Also teach Gregg. ... keeping, telegraphy, Spanish. MACKAY BUSINESS COLLEGE, Successor to S. P. School, 719 S. Broadway.

WANTED — YOUNG MEN AND YOUNG women. We will teach you business and get you a good position. Investigate. HOLLMAN BUSINESS COLLEGE, 213 S. Broadway, Room 100.

WANTED — STUDENTS, $5 MONTH, "Greggs" shorthand, book-keeping; touch typewriting, class room or home study. NATIONAL BUSINESS COLLEGE, 508 Chamber Commerce.

WANTED—$25 PAYS 6 MONTHS' SCHOLarship, shorthand and typewriting, telegraphy, book-keeping. PACIFIC SCHOOL, 542 Central ave. Main 1573.

WANTED—HELP, GOVERNMENT POSItions, railway mail clerks, postoffice and department clerks, exceptional opportunity right now. MR. HOFF, 319 Security Bldg.

WANTED— Situations, Male.

WANTED—POSITION BY YOUNG MARRIED man, good at figures, knows the city well, will accept any position on small salary to begin. Would like outside work of any kind; not afraid of hard work. Phone Broadway 204 or address R, box 222, TIMES BRANCH OFFICE.

WANTED—CHAUFFEUR, 12 YEARS' EXperience, good references, wants position. 1147 S. OLIVE. Home Phone F1853. Ask for Charlie.

WANTED— Situations, Male.

WANTED—AN EXPERIENCED BUSINESS man, aged 37, now holding an executive position in the east, desires to locate in Southern California and would like to secure position in mercantile or financial institution or in the fire insurance line. Capital to invest after trial, but not as a requirement to secure position. Further particulars will be given to responsible parties. Address J. O., care Times Agency, Riverside.

WANTED — POSITION BY FIRST-CLASS practical gardener, he thoroughly, landscaping, greenhouse, propagating, everything in his line. Over 25 years' experience in Europe and U. S. Looks for big private place or park. First-class local references. Address G, box 157, TIMES OFFICE.

WANTED — TO CONNECT WITH A RELIable real estate firm, as tract agent. Have a record that I think will meet with your approval. Will be pleased to show record of business done in 1912. T. E. HEAD, General Delivery.

WANTED — AN ENGLISH HATTER WITH or without tools, seeks employment anywhere where good work will count. Also thoroughly understands cleaning and pressing. Write HATTER, 1237 4th st., Santa Monica, Cal. Will teach hat renovating.

WANTED — POSITION AS JEWELRY salesman or watchman; will accept position as either or both; fully competent; years of experience, will work on trial. Address G, box 100, TIMES OFFICE.

WANTED — ENGINEER, EXPERIENCED with marine and stationary steam and gas engines, boilers and pumps, wants position, country or Mexico; wages moderate. Address B, box 52, EAST SAN PEDRO.

WANTED — SITUATION, HOTEL CLERK; single man, five years' local experience, good references. Address G, box 149, TIMES OFFICE.

WANTED — GOOD ALL AROUND GERMAN butcher, wants position, please write to H. HERZOG, 2114½ E. Fifth st.

WANTED—BY STEAM AND ELECTRICAL engineer, job in or out of city. Address S, box 228, TIMES BRANCH OFFICE.

WANTED—STRANGER WANTS SITUATION as second cook. Hotel or restaurant. Phone SOUTH 6318.

WANTED — PLASTERER WANTS WORK, day. Write or call. BARTON, 115 Glenn.

WANTED — JAPANESE GARDENER, SOber, reliable, wants position in or out of city, where he have chance to drive automobile, do own repairing; will do any work around the house; small wages to start with. Address S, box 228, TIMES BRANCH OFFICE.

WANTED—WINDOW TRIMMER AND CARD writer, lately from the east, wishes position would be willing to work as assist. PHONE F8503.

WANTED—STUDENT WISHES WORK AFter 3 p.m. Good penman. Can use typewriter. PHONE F8503.

WANTED — BOOK-KEEPER AND STEnographer, first-class all around office man; will start reasonable, best of reference. Address S, box 24, TIMES OFFICE.

WANTED — BY EXPERIENCED, FIRST-class Japanese cook with best references, a position in private family in city; wages $40. FRANK KATO, Inwood 383, 38 S. Olive.

WANTED — PRINTER WANTS OUT-OF-town situation. Address S3, box 47, TIMES OFFICE.

WANTED—BOY 16 WISHES TO GET POSition as mechanical drawing trade. Can show what work he has done. ANDREW NICHOLS, 227 E. Fifth st., city. Home A5442.

WANTED—BY GERMAN COOK, POSITION as assistant or second cook; speaks little English. 1126 PEARL AVE. Next looking for high wages. Pauer.

WANTED — SITUATION, FIRST-CLASS gardener, 12 years' experience, furnish best references; looking for a private place. Address F, box 196, TIMES BRANCH OFFICE.

WANTED—YOUNG MAN, HAD EXPERIence with eastern realty company, wants position where live wire is given preference. Address G, box 8 TIMES OFFICE.

WANTED—BUTLER (JAPANESE); THOROughly competent, sober and trustworthy; master of English, high recommendations; GAMA, 638 S. Olive st.

WANTED — POSITION BY EXPERIENCED book-keeper, correspondent and typewriter operator. Address F, box 177, TIMES OFFICE.

WANTED—NEED ANY JAPANESE HELP Call or Write SUMI'S JAPANESE EMP. CO., 240 E. Second st. Main 2484, A4121.

WANTED—SITUATION; YOUNG MAN, 22, handy with tools. DANIEL J. SLATTERY, Address S, box 214, TIMES BRANCH OFFICE.

WANTED—GOOD JAPANESE WANTS JOB as porter, store preferred. Phone 41772. FRANK.

WANTED—POSITION BY CHAUFFEUR, good driver and repair man, sober and reliable. Address H, box 278 TIMES OFFICE.

WANTED — POSITION BY EXPERIENCED clothing and furnishing goods salesman; city references. Address G, box 74, TIMES OFFICE.

W

Classified Liners.

WANTED—
To Purchase, Real Estate.

WANTED—TO PURCHASE.
HAVE CLIENT WANTING TO BUY NEW MODERN 5 TO 7-ROOM BUNGALOW IN WILSHIRE SECTION, BETWEEN 4TH AND 9TH STS., ON COMPARATIVELY HIGH GROUND. PRICE FROM $6000 TO $7000. ONLY BARGAINS WILL BE CONSIDERED. TO SEE THAT YOURS IS THERE, CALL UP AT ONCE AS WE MEAN BUSINESS. THIS IS NOT A LISTING AD, WE WANT IT CLEARLY UNDERSTOOD.
SEE WM. R. WERNER, MGR. HOUSE & LOT DEPT.
PACIFIC HOME BUILDERS,
131 S. HILL ST.
P1603. MAIN 6291.

WANTED—
A Seven-room Bungalow in WILSHIRE DISTRICT. Will pay as High as $6500.
CARLIN G. SMITH,
302-4 Consolidated Realty Bldg.
Home P6490. Main 7462.

WANTED—TO PURCHASE.
Wanted—Good orange, lemon and walnut grove; also alfalfa and general ranches, for good city property.
Owners will pay cash difference.
See MR. BURCK
THE LAWRENCE B. BURCK CO.,
341 South Spring st.
Main 4961. 10622.

WANTED—BUNGALOW SOUTH OR SOUTHWEST, not over $6500, or lot not over $2000, might consider Hollywood, might consider small ranch Anaheim way. Will pay for same with one or all of the following: Perfectly new fully equipped automobile $1500; equity $600 in lot, stock paying 12 per cent, $1000. See MR. NEWTON, 814 Byrne Bldg. P2566.

WANTED—THE BEST 6-ROOM HOME THAT $3000 cash will buy. Want near school and on Normal car line or near Occidental College or Eagle Rock. ROY D. KING, 325 Security Bldg. P2634.

WANTED — 5 ACRES NEAR LOS ANGELES; want to buy for speculation and want best bargain I can get; will be glad to have parties who thoroughly describe property fully, giving exact location and lowest price you will take for land. Address G, box 134, TIMES OFFICE.

WANTED—TO PURCHASE FOR CASH.
1 Lot in Southwest for building.
1 Land in City of Los Angeles for subdivision.
MATTHEWS & MATTHEWS,
320 Douglas Bldg., corner Third and Spring.

WANTED—A BUNGALOW LOT ON HIGH ground, for equity of $1600, in new 5-room bungalow, with 3-room bungalow in rear; 2 blocks from Pasadena car; $4000; 1 block; and eighty; just west of Radium Springs; will pay cash difference. Address owner, G, box 21, TIMES OFFICE.

WANTED OWNER OR SEVERAL CLEAR lots, west and low, $2000 to $10,000, at cash price. Will pay for same with a mortgage on 5-story A-1 apartment house, and cash. Telephone owner, Main 8451(4), 10 to 12 or 2 to 4. 761 WHITTIER ST., City.

WANTED — ACREAGE IN WILMINGTON-San Pedro district have $2500 cash and about $600 equity in Riverside county unimproved property; to first person with answer, will be a bargain. Address G, box 81, TIMES OFFICE.

WANTED—TO PURCHASE, 3 OR 5 LOTS, Wilshire section, will pay gilt-edge trust deed and cash; secured by improved property in same section, or will exchange equity in 5-room, new and strictly modern bungalow, best part Hollywood. PHONE 71966.

WANTED — LOT SUITABLE FOR SMALL home; prefers will pay cash, give description, location and price by mail. GEORGE TAYLOR, 1112 W. 21st Place.

WANTED—NEW RESIDENCE, ABOUT 10 rooms, Wilshire or Southwest, up to $15,000. All cash. Address Y, box 213, TIMES OFFICE.

WANTED—WILL BUY SMALL COUNTRY home, two to five acres. Cash. No agents. Address G, box 194, TIMES OFFICE.

WANTED—GOOD MODERN HOME, WEST of Washington Heights preferred, to rent, for cash and other property. FERRY, 331 Mason Bldg.

WANTED—LOT OR LOTS, WILSHIRE DISTRICT, to $10,000. Will give automobile, balance cash or easy terms. See MR. NEWTON, 314 Byrne Bldg. P2566.

WANTED—
To Purchase, Miscellaneous.

WANTED — LADIES' AND MEN'S CLOTHING, evening wear, full dress, Tuxedos, trunks. Deal with a reliable firm; we pay highest prices. 613 W. 11TH ST. Main 8267. P2600.

WANTED — DIAMONDS, OLD GOLD, SILVERWARE, antique jewelry, broken jewelry, curios; cash or exchange. H. ARNOLD & CO., 327 S. SCHEPPS CO., 761 S. Broadway.

WANTED—L. ROSE: TOP PRICES PAID ladies', gents second-hand clothing. Prompt. Old gold, silver. 413 CENTENNIAL. Main 6386.

WANTED — TOP PRICES PAID FOR LADIES' AND MEN'S GOOD USED CLOTHING. EVENING DRESSES BOUGHT. 855 S. SPRING. MAIN 6604. P2600.

WANTED — DIAMONDS, JEWELRY, ETC. Top highest cash prices. REID, 645 Grand. 2564. Phone 10564.

WANTED —HIGHEST PRICE PAID FOR 2nd-hand clothing, etc. CHEAP JOHN, 716 S. 5th. M3709.

WANTED—GENTS' SECOND HAND CLOTHING AND TOOLS. HIGHEST PRICES PAID. P4071. 324 EAST FIRST.

WANTED—FURNITURE AND HOUSEHOLD goods. L. A. AUCTION & COMMISSION CO., 612-6 N. Main st. Bdwy. 1007. P1712.

WANTED — PORTABLE HOUSE, MUST BE good and cheap. Address S, box 246, TIMES BRANCH OFFICE.

WANTED — DIAMONDS, OLD GOLD, ANTIQUE jewelry; cash or exchange. H. ARNOLD & CO., 327 S. Hill st.

WANTED — REVOLVERS, RIFLES AND shotguns of all kinds. COLLATERAL LOAN CO., 342 S. Main.

WANTED — MEN'S CAST-OFF CLOTHING. Highest prices paid. MAIN 8746. A6781.

WANTED — CASH PAID FOR FEATHER beds. 3427 S. MAIN. Phone South 6284. 5018.

WANTED — CASH PAID FOR FEATHER beds. 723 SAN PEDRO ST. Main 1126.

WANTED—
Miscellaneous.

WANTED — YOU TO KNOW THAT TWO (two) thousand recipes contributed by some of the best cooks in California are contained in The Times New Cook Book. Now on sale. Price 25c, postage 10c extra.

WANTED — YOU TO KNOW THAT NINE-ty-three recipes for jams, marmalades and pickles made in The Times New Cook Book. Now on sale. Price 25c, postage 10c extra.

WANTED — HOME IN A CHRISTIAN SCIENCE family, by a middle-aged man, of clean habits, that has not entirely recovered from claim of epilepsy. Address G, box 13, TIMES OFFICE.

WANTED — FOR CASH, OLD FASHIONED jewelry, silverware, laces, any kind of old gold and silver; also postal stamp collections. 614 W. 87th, near Grand ave., open Sundays.

WANTED — TO TRADE FOR A MOVING picture theater. Have property that is netting from $80 to $30 per day. What have you? Address H, box 400, TIMES OFFICE.

WANTED — A LADY'S SECOND-HAND wardrobe trunk. Call 14064.

WANTED—
Furniture.

WANTED—TO PURCHASE, THE FURNITURE of a private residence, for cash, in the high grade; let me know at once, from 5 to 10 rooms; I must know soon; from owners direct; no dealers need apply, with or without property. Address CC, box 51, TIMES OFFICE.

WANTED—NEW AND SECOND-HAND FURniture bought and sold; highest prices paid for household goods. H. ARNOLD FURNITURE CO., 442 E. Seventh. Phone 7561.

WANTED — WE PAY FULL VALUE FOR good second-hand furniture. THE HOME FURNITURE CO., 807 S. Spring. Main 2563.

WANTED — PARTY DESIRES TO PURchase furniture of 5 or more rooms. P4383. 234 N. GRAND AVE.

WANTED—FURNITURE IN ANY AMOUNT for spot cash. Will answer all calls immediately; prepared to pay cash and take possession. BROADWAY 1067 and P1713.

WANTED—WE PAY THE VERY HIGHEST cash price for all kinds of furniture, household goods, merchandise, etc.; any quantity; we also sell on commission and advance cash on consignments. A trial will convince you, and we are always at your service; we have the largest, best equipped and oldest auction house in the State. REED & HAMMOND, auctioneers, 747-749 S. Spring st. Tel. Broadway 3260; Home 3745.

WANTED — WE PAY MORE CASH FOR furniture, household goods, merchandise, etc., than any firm in the city, any quantity. Also sell on commission. Cash advanced on consignments. Largest and oldest established auction house in California. RHOADES & RHOADES, Auctioneers, 630-632 S. Main st. Phones P1259, Main 1259.

WANTED—IF YOU WANT TO DISPOSE OF ANYTHING at the BEST PRICE obtainable, communicate with us. We hold sales anywhere—and positively "get action." We have the experience and know how—and will give you a square deal. Ring up BRENT'S AUCTION AND COMMISSION, 213 S. Main st. Telephone Main 3626; Home P3626.

WANTED—WE BUY FURNITURE, HOUSE and office furniture, merchandise, carpets, stoves, job boxes, odd pieces or complete outfits. Prompt attention to Los Angeles or suburban calls. Also buy electric fans, guns, sporting goods, light machinery, etc. We want and FURNITURE and have the SPOT CASH. L. C. SKEELS, 311 S. Main. P2313. Main 8062.

WANTED—TO BUY FURNITURE, STOVES, rugs and other nice household goods at a fair price. LOU SKEELS, South 765, 12420.

WANTED—TO PURCHASE, AT ONCE, THE entire furniture of a private residence. Am no dealer. 52466. BROADWAY 1520.

WANTED — CALL US BEFORE SELLING household or office furniture. MAIN 1139.

TO LET—
Furnished Rooms.

TO LET—ROOMS.
NEW HOTEL IN LOS ANGELES.
HOTEL SHERMAN—Main entrance, 214 W. Fourth st., near Broadway.
ATTRACTIONS—An exceptionally light, new and modern house of 150 rooms, unsurpassed in furnishings, beddings, cleanliness and service. Steam heat, hot water and free telephone in all rooms.
POPULAR PRICES—$5, $6 and $7 a week, $1 day. Parlor suites and bath suites at attractive rates.
A Select Permanent and Traveling Patronage.

TO LET—50c PER DAY, $2 PER WEEK. Special rates by the month; 220 rooms, all new and fireproof, hot and cold water; 15 minutes' walk from center of city. HOTEL ARGONAUT, 358 E. First st., corner San Pedro st.

TO LET—WILLIAMS HOTEL AND APARTMENT-HOUSE INFORMATION BUREAU. Furnished houses a specialty. Let us locate you; save you time and money. 328 HENNE BLDG., cor. 3d and Spring. Tel. Main 2705, Home A3961. Entrance on Third st.

TO LET—BEAUTIFUL LARGE SOUTHEAST room, comfortably furnished with large closet, same floor as bath, private family, opposite St. James Park. University car. West 2860. 823 W. 23RD ST.

TO LET — NICELY FURNISHED ROOM, all conveniences, close in, fine location; in private home; gentleman, $20. 459 LUCAS AVE. Phone 52540.

TO LET—HOTEL BURKE, JUST OPENED, 715 W. 7th st.; all outside rooms, running water and steam heat, private baths; rates $2 and up per week.

TO LET—FURNISHED ROOMS, HOT AND cold water and telephone, steam heat in all rooms, $2.50 and up per week. 325 E. SECOND ST.

TO LET—ROOMS, 502 S. MAIN, HOTEL Rantton, day, week month. $2 up. Bdwy. 5621.

TO LET—CLEAN, MODERN, NICELY FURnished 6-room cottage. Nice garden and yard. Call 1322 E. 15TH ST.

TO LET—REX HOTEL, 216 E. BROADWAY, rooms, $4 to $6 per week, with baths, heat and hot water; central location.

TO LET—HADDON HALL HOTEL, 329½ S. SPRING ST.
50c, 75c, $1 per day. $2 to $4 per week.

TO LET—RAYMOND INN, 301 N. FIGUEROA, modern furnished single, en suite, housekeeping rooms, new; best hot and cold water; $2.50 per week and up.

TO LET — 1712 W. NINTH, 3 OR 4 WELL furnished rooms, complete for housekeeping; also single room; choice Westlake district; reasonable. PHONE 61612.

TO LET — SINGLE FURNISHED AND UNfurnished rooms, close in, cheap rent. 62114 S. BROADWAY.

TO LET — ONE LARGE BEAUTIFUL FURnished front room, 1585A S. FIGUEROA.

TO LET—TO BUSINESS MAN ONLY, pleasant furnished front room, private family; morning sun, bath, close in, on Crown Hill. PHONE 55114.

TO LET — NICELY FURNISHED ROOM, private family, quiet neighborhood, near Westlake Park. 1808 ORANGE ST.

TO LET—GET ROOMS AT POTTER PARK VILLA, 928 Potter Park ave. New management.

TO LET—LARGE FRONT ROOM WITH all conveniences. Gentlemen preferred. Phone WEST 991.

TO LET—FURNISHED ROOM, PRIVATE bath, walking distance, $10 month. 132 N. HOPE ST.

TO LET — SUNNY ROOM, IN PRIVATE home. Westlake district. PHONE 54585.

TO LET—FURNISHED ROOMS, MODERN, close in, private family. 630 W. 16TH ST.

TO LET—502 S. MAIN, HOTEL RANFTON. Sunny, outside rooms. BROADWAY 2831.

TO LET—
Unfurnished Rooms.

TO LET — UNFURNISHED, 2 CONNECTing rooms, gas and water paid, $3 a week. 731 TEMPLE ST.

TO LET—
Flats.

NEW, SUNNY, MODERN IN EVERY PARTICULAR. WESTMORELAND SECTION. Water and care of lawn and flowers at owner's expense. Adults only. House open for inspection. $22.50 per month; $20 under lease. MRS. K. CHAMBERLIN, 1407 Gaylord. Phone 56468.

TO LET — NEW 4-ROOM LOWER FLAT, never occupied, 1319 Church ave., next street to Harvard Blvd. Washington car marked Rimpau. Fine residence district. Floors well deadened. Separate porch. Hardwood floors, beamed ceilings, buffet, bookcases, disappearing beds. Finest of decorations and electric fixtures. Bay trees and rose bushes for shrubbery. Must be seen to be appreciated. $30. WEST 128.

TO LET — BEAUTIFUL SUNNY UPPER five-room bungalow flat, in artistic new building, oak floors, built-in features, high ground, magnificent view; rent $45; adults. Also sunny upper bungalow flat, four rooms; rent $30. Westlake district. Apply 80 PARK VIEW ST., corner 10th, W. Ninth st. car.

TO LET—NEW 3-ROOM FLAT AT 526 W. VERNON, near Moneta ave. car line; two disappearing beds, bookcase, writing desk; walls beautifully decorated, linoleum on kitchen and bath, gas range, front and back porches; adults.

TO LET—UPPER SUNNY 5-ROOM FLAT, 1414½ W. 18TH ST.; modern, fireplace; wall beds, bath, toilet, laundry, gas, electricity, $18 month. Take Washington or 16th-st. car, get off at Hoover. Phone 24259.

TO LET—SWELL MODERN UPPER CORner, 6-room bungalow flat, fine location; W. Adams section, reduced rent to permanent tenants. 769 W. 30TH ST. Phone 21059.

TO LET — DELIGHTFUL SUNNY MODERN lower flat, newly retinted, polished floors, large rooms, nice yard, gas and electricity for cooking. 111 UNION AVE. Phone Sterling 31736.

TO LET—NEW 3-ROOM LOWER FLAT, $20; 4-room upper flat, $24; 5-room upper flat, furnished, $34, water paid. 2112 ELLENDALE AVE.

TO LET — UPPER FOUR LARGE SUNNY rooms, modern residence, west side, to permanent, agreeable people, $20. 1411 LUCILE. 29794.

TO LET — FINE BUNGALOW FLAT, SIX rooms and sleeping porch, with Phone 57977. Main 1353. Ask for MISS SYKES, or call 576 South Hill st.

TO LET — MODERN 6-ROOM FLAT, 672 RAMPART.

TO LET — WESTLAKE DISTRICT, WALKing distance; modern 5-room lower flat, all built-in effects, hardwood floors all through. In first-class condition, nearly new. 1623 SHATTO ST.

TO LET — TWO NEW 3-ROOM FLATS, $17 per month; adults. 1124 ARDMORE ST. Price Heights car.

TO LET—FINE 6-ROOM FLAT, AT 129 WEST 23d st., between Grand ave. and Hope; 4 bedrooms; rent $30. Key at 328, next door. PHONE 51761.

TO LET—4 LOWER 4-ROOM FLATS, 844A and 844B WEST 17TH ST.; modern, choice locality; adults. Best car service. Phone 75469 before 10 a.m. and after 6 p.m. Owner at premises 1 to 2.

TO LET — UNFURNISHED, BRIGHT AND sunny upper flat of 5 rooms, oak floors, in a desirable neighborhood, reasonable rent; adults only. 1128 DEWEY AVE. Pico Heights car.

TO LET—UNFURNISHED, MODERN LOWer flat. 1135 MAGNOLIA AVE. Phone Home 2000.

TO LET — 4-ROOM MODERN FLAT, NICE porch, all conveniences, ready for occupancy about Wednesday; lower flat. PHONE A4990.

TO LET—
Flats.

TO LET—UP-TO-DATE BUNGALOW FLATS
Every built-in feature; water paid.
4201½ S. Grand ave., 4 rooms $25.00
4341 S. Grand ave., 3 rooms $12.50
4366 S. Grand ave., 3 rooms $20.00
5-room, unfurnished cottage, rear of 955 East 41th st. $10.00
CALL RENTAL DEPARTMENT.
P. H. REDPATH CO., OWNERS.
South 787. 4208 Moneta ave. 24399.

TO LET—NICE PLEASANT SUNNY 6-ROOM upper cottage flat, adults. 1422 BOND, $30. Of Pico.

TO LET—CHEAP FOR ADULTS, MODERN sunny upper cottage flat, 6 rooms. 2207 TOBERMAN.

TO LET—
Furnished Flats.

TO LET — HANDSOMELY FURNISHED flats, 4 and 5 rooms, with instantaneous heater; high ground, between Sixth and Seventh sts.; 10 minutes' walk from Broadway; $40 or $45 per month; adults only. Call 11 to 4. 1054 ORANGE, near Bixel.

TO LET — 5-ROOM FURNISHED UPPER flat, close-in, on Hope st., near Pico st.; $30; water paid.
F. A. GRANT, with 6000E, Main 6293.
THOS. C. BUNDY & CO., 405 S. Hill st.

TO LET—FOR ONE YEAR, LOWER FLOOR of my home, 1002 Westlake avenue; 5 rooms, completely furnished; piano, etc. Garage. Rent $35 per month; no children.

TO LET — FURNISHED APARTMENT OF 5 rooms, hardwood floors, plate-glass windows, piano. Apply 217 S. BURLINGTON.

TO LET—6-ROOM FLAT, COMPLETELY furnished, close in; exceptionally nice; adults only. 920 VALENCIA.

TO LET—6-ROOM FURNISHED UPPER flat, close in, $45. Address H, box 380, TIMES OFFICE.

TO LET—TWO 4-ROOM FLATS, FURNISHED or unfurnished. 2908 CENTRAL AVENUE. S. F. Mulford, owner. Phone A2295.

TO LET—BEAUTIFULLY FURNISHED 4-room bungalow flat, all conveniences. 4249 SOUTH GRAND. Moneta ave. car.

TO LET—
Apartments, Furnished.

TO LET—
ST. NICHOLAS APARTMENTS.
762 Hartford avenue, new and homey, easy walking distance, exclusive residence neighborhood, between 7th and 8th sts., car lines, excellent service, steam heat, and phones and unusually reasonable rates. PHONES 5458, and WILSHIRE 1240.

TO LET—
Why will you spend time and money looking for rooms and apartments when we have a long list of guaranteed rooms at your service?
ROOM RENTING AGENCY.
615 American Bank Bldg., 2nd and Spring.

TO LET—
MENLO APARTMENTS.
262 Menlo ave. Phone 10268.
New building. Don't rent until you see our new, modern apartments. W. 11th-st. car, one block north.

TO LET—THE OWEN APARTMENTS, GRange and Valencia sts. Two and 3 rooms, beautifully furnished; ballroom, billiards and pool, elevator; modern conveniences; service unsurpassed. PHONE WILSHIRE 1240.

TO LET — PLEASANT, UP-TO-DATE new apartment, 1-room, buffet. 2635 W. PICO.

TO LET—$14, $16 MONTHLY, ELEGANTLY furnished one-room apartments, steam heat, first kitchen, music room, roof garden, high class in every particular. MARENGO APARTMENTS, 944 Francisco st., West Ninth st. car.

TO LET—PRINCESS APARTMENTS.
722 South Bunker Hill.
New, modern, elegantly furnished apartments, sunny, choice, cozy, private baths, private phones, electric lights, steam heat.
Phones: WILSHIRE 1240. HOME 57257.

TO LET—PITTINGER APTS., 244 S. FIGueroa, first-class 3 and 5-room apts., finely furnished with private bath, phone, hot water; 5 minutes' walk from Third and Broadway, prices reasonable.

TO LET—LOUVRE APARTMENTS, 625 E. Washington, 2 and 3-room apartments, private baths, steam heat, hot water, private phone, garage, roof garden, new and modern. SOUTH 1294, 24742.

TO LET—NEARLY NEW BUNGALOW, NICELY furnished; new piano, Wilton rugs, Haviland china, brass beds, lovely yard; ideal winter home; $50 per month. 539 TEMPLETON.

TO LET — $25 AND $35. FURNISHED apartments.
324 Arapahoe st. West 9th or West 11th car to Arapahoe. Near Westlake Park. In best part of city. Phone 54085.

TO LET—WHITNEY APARTMENTS, NEW, fine, sunny 2 and 3-room apartments, steam heat, modern throughout. Mission furniture. Reasonable. 2104 MAPLE AVE. Home Phone 25274.

TO LET — RENSHAW APARTMENTS, 721 California st., 2-room, well-furnished apartments, all conveniences, steam heat and all modern conveniences, walking distance; near postoffice, reasonable rates.

TO LET — $14, $16, $18, $20, $22 AND $25 monthly; elegantly furnished housekeeping apartments; spotlessly clean, especially ventilated, large ground; large, airy rooms; always sunny. See MR. HAYLES, 1017 West First st., near Pleasant Ave.

TO LET—
THE WESTRADA.
620 South Alvarado.
Overlooking Westlake Park, beautifully furnished, two and three-room suites with bath, phone, heat, lights, laundry; rates $20 to $30.

TO LET—
THE FRANK APARTMENTS.
2312 W. Ninth st., near Westlake.
Best 2-room apartments in the city; private baths, direct phones, steam; everything modern.

TO LET—
ST. PAUL APARTMENTS, 311 S. Union.
WESTLAKE DISTRICT. First-class, modern apartments, refurnished and under new management; private bath; steam heat; rates reasonable. Both phones.

TO LET — $12, $16, $18 MONTHLY. LARGE airy, 2 and 3-room furnished apartments, spotlessly clean; immense grounds; paved street. GENEVAN APARTMENTS, 304, 212 and 218 N. Fremont ave. "First and Sixth, st. loop car."

TO LET — BEAUTIFULLY FURNISHED apartments, 2 rooms, kitchen and private bath, by day or week; everything furnished, with hotel service. Call and get rates. Down town, no car fare. NEW HOTEL BROADWAY, 327 N. Broadway.

TO LET—GOLDEN APARTMENTS, 1130 W. Seventh st. Finest of all apartment hotels. Very popular for its special amusement features; billiards, music room, gymnasium, roof garden, sun parlor, automatic elevator, richly furnished; everything new.

TO LET — DORCHESTER APT., 675 CORONado st., 3 and 4-room apts., all extra large outside sunny rooms, with private bath; attractively arranged; every apt. a little home in itself; in beautiful Westlake Park district. Phone WILSHIRE 2302.

TO LET — 2 AND 3-ROOM APARTMENTS, with Westlake district, newly housed and furniture; just opened, no children, walking distance of Broadway. LA VERNE APARTMENTS, 812 W. First.

TO LET—
PONCE DE LEON APARTMENTS.
New house, strictly high-class; all outside rooms; steam heat; exclusive Westlake district; Phone 54476, Wilshire 534. 1134 S. ALVARADO.

TO LET—ALEXANDRIA APARTMENTS.
New, modern, steam heat, private phones, refined, homelike. University car to door. MOMM 22748. 1933 ESTRELLA AVE.

TO LET — FAIRMOUNT APARTMENTS.
Walking distance. Just opened. Elegantly furnished, steam heat, private 'phones; rates $25 and up. 620 S. BEAUDRY. Main 7792. A4963.

TO LET—
EDGERLY APARTMENTS.
1029 South Hope.
A good place to live.
Rates reasonable.
F3844. Main 1183.

TO LET—MISSION APTS., 202 N. BROADway, elegantly furnished modern 2 and 3-room suites, steam heat, and hot water guaranteed. Rates $25 to $45.

TO LET — 2 ELEGANT SUNNY FRONT rooms, everything new, cheerful grate, housekeeping privileges. Rates reasonable. 2017 LINCOLN, off Figueroa.

TO LET — $23 MONTHLY, 3-ROOM RICHly furnished apartment; private bath, roof garden, sun parlor. MARENGO APARTMENTS, 944 Francisco st.

TO LET—RICHLY FURNISHED SUNNY apartments, 10 minutes' walk from Broadway; $17 to $25 monthly. ROOSEVELT APARTMENTS, 234 S. Figueroa st.

TO LET — ST. FRANCIS APARTMENTS, 18th and Broadway; 2 and 3-room suites and single rooms. Rates very reasonable.

TO LET — THE MONETA APTS., 2 AND 3-room apartments, newly furnished, private baths, laundry, owl cars, $21 to $27.50. 2602 S. MAIN.

TO LET—TWO-ROOM APARTMENT, COMplete; sunny; Westlake; walking distance; adults; very choice. 747 GARLAND AVE.

TO LET—ST. LILJA APARTMENTS, OPPOsite High School, 920 N. HILL, 2 and 3-room suites, $12 month and up.

TO LET—PITTSBURGH APARTMENTS.
811 monthly, cozy 3-room suites, completely furnished, housekeeping; absolutely modern; spotlessly clean. 526 CROCKER ST.

TO LET — MODERN, ELEGANTLY FURnished 2-room apartment; Ocean Front; Santa Monica. $25. Inquire 634 S. SPRING.

TO LET — BIXEL APARTMENTS, 616 BIXEL ST., where you receive more for your money than any other place in Los Angeles. All conveniences.

TO LET—
Apartments, Furnished.

TO LET — JUST COMPLETED AND NOW ready for occupancy.
THE BRUNSWICK.
The most modern, sanitary and up-to date apartment in this city; elegantly furnished 2 and 3-room suites at $22.50 to $50 per month, including private telephones, light and steam heat; exceptionally large living, bath, dressing, kitchen and closet rooms, in each suite; all sunny, outside rooms. Large lobby and balcony on each floor; sun parlor and roof garden; exclusive West Adams district. Take any Grand ave. or Main st. car. 126 W. 39TH ST., between Grand and Main. Phone 25461, South 272.

TO LET — 1909 RICHLY FURNISHED housekeeping apartments; very sunny, spotlessly clean; all locations; we have the following vacancies today.
One 2-room apartment, private bath, $25.
One 3-room apartment, private bath, $35.
One 2-room apartment, $20.
One 2-room apartment, $15.
One 3-room apartment, $17.
Call at once. They may be rented tomorrow.
T. WIESENDANGER, 408 W. Sixth st. A2641. Main 2042. See Mr. Close, Rental Dept.

TO LET—THE BEAUTIFUL NEW BRUNSwick Apartments. A few elegantly furnished 2-room suites left, $25 and $27.50 per month, including private 'phones, light and steam heat; exceptionally large living, dressing, baths, kitchen and closet-room; lobbies, balconies, sun parlor, roof garden. Any Grand-ave. or Main-st. car, 126 W. 39TH ST., between Grand ave. and Main. South 272, Home 25461.

TO LET—
CEDRIC APARTMENTS.
1306 Westlake avenue, near Pico.
Just completed, extra large, light sunny 2 and 3-room suites, furnished luxuriously with exquisite taste throughout, situated in exclusive residence district; excellent service; steam heat, hot water, private 'phones, private garage; best of car service. HOME 55681.

TO LET — THE MONTECITO, 3 AND 4-room apartments, all modern conveniences; steam heat, disappearing beds, dressing room and storeroom, sanitary kitchen and bathroom with shower bath; beautifully furnished and in highly restricted neighborhood; 17 minutes' car ride from Temple Block. 4227 DORION AVE., corner East Ave. 41. $20 to $30. Home Phone 21357.

TO LET—
ASCUTNEY APARTMENTS.
927 East Adams st.
New house. New furniture.
Two and 3-room apartments with private bath $18 to $35 per month.
HOME 24132. SOUTH 233.

TO LET—ORANGE APARTMENTS, READY for occupancy Jan. 23rd. Most complete and attractive two and three-room apartments in the city. Prices medium, service high. LOCATED 1522 Orange st., between Valencia and Union sts., one block from quick electric car service of the West, 7th and West 6th street cars.

TO LET—STEWART APARTMENTS.
1220 West Eighth street, has just been completed and will be opened Monday, January 22. Elegantly furnished single and double apartments. All extra large outside rooms. Private baths with hot water at all hours, direct telephones. Backus steam heat. Main 7041.

TO LET—ALBEMARLE APARTMENTS, 2562 Scarff, between 23d and Adams, overlooking beautiful St. James Park. No noise or dust. Elegantly appointed suites, $30 to $75 per month. One single apartment, $22.50. Steam heated throughout. Sun parlor, roof garden and amusement hall. University car to Scarff, one-half block south. PHONE 21357.

TO LET — THE BEST 3-ROOM APARTments in city; best location; private phone and bath in each apartment; steam heat; large lobby and wide halls; new apartments and new furniture; you get the first wear and the best of all, a $75 apartment for $50. Will you investigate? A3129. Main 14. OWNER.

TO LET—3 SUNNY ROOMS, NICELY FURnished, $20; one of 2 rooms, $20; another, $14. THE NETHERWOOD, 2607 S. Grand.

TO LET—
Apartments Unfurnished.

TO LET — VERY DESIRABLE 5-ROOM unfurnished apartment, new and on clean corner; latest built-in effects; white enamel cabinet kitchen and two brass beds; hardwood floors, nice bathroom, hot and cold water, one block west of Magnolia, on 18th st.

TO LET — 3-ROOM UNFURNISHED apartments, oak floors, built-in furniture, laundry trays, never occupied, $18; water paid. Inquire 163 E. 36TH PLACE. Moneta or Maple ave. car.

TO LET—
Rooms and Board.

TO LET—AT THORNYCROFT FARM, REST RESORT, 20 minutes from Los Angeles, 700 feet elevation; fine canvas bungalows, in orange groves; rates all our own dairy, chickens, square meals, fresh vegetables, fruit, Jersey milk and cream, tub and shower baths. Get off 9th st. station, Glendale. No tuberculosis. Phone Sunset GLENDALE 282, HOME, 822. City office, 236 West Sixth st. Main 6780. P3738.

TO LET — BELLEVUE TERRACE HOTEL, Sixth and Figueroa; American plan; special rates, $6 per month and up for one; $25 and up for 2 in room. Six minutes downtown district. Beautiful grounds. Splendid table. Pleasant social life. Table board, $4 per week. Phone, Main 4946; Home P4946.

TO LET — BOARD AND ROOM IN REfined family, room is very pleasant and well furnished; best home cooking; one block of Westlake Park. One or two young gentlemen preferred. 414 LAKE ST. Phone 52612.

TO LET—TO REFINED, WELL-BRED PEOple, high-class rooms and board in elegantly furnished home; excellent cooking; exclusive neighborhood; private entrance; private baths, sleeping porches, garage; splendid car service; reasonable rates. 1946 S. FIGUEROA.

TO LET — NEAR WESTLAKE, NEWLY furnished rooms, with private bath, open grate, furnace heat, home cooking, also attractive room with twin beds. 980 RAMPART, corner Seventh. Tel. 55278.

TO LET — WESTLAKE, BEAUTIFUL, JUST opened, 451 LAKE ST. Elegant rooms, board; private baths, steam heat; near park; get choice. Home Phone 56258.

TO LET — GENTLEMAN WANTING ROOM and board can have all the privileges of a charming home with lady and daughter. Phone HOME 26910.

TO LET — ROOM AND BOARD FOR TWO employed during day, sharing same room, $5 each; comfortable, pleasant home. 1138 ARAPAHOE ST.

TO LET — SUNNY, TASTILY FURNISHED rooms with board in refined beautiful neighborhood. HOME PHONE 22238. Take University car. 2722 S. HOOVER.

TO LET—NICELY FURNISHED ROOMS IN private family on Ardmore ave. Convenient to cars. References required. Phone WILSHIRE 926.

TO LET—1349 ORANGE ST., WESTLAKE district; 2 clean pleasant connecting rooms, open fireplace; private bath; good home cooking, reasonable, walking distance.

TO LET—LARGE, WELL-FURNISHED BAY-window front room, facing east, heated by stove; excellent family table; walking residence district; occupancy by the 1st. 1427 S. HOPE. 21390.

TO LET — ROOMS AND BOARD, HOME cooking, best location in city, 1350 S. FIGUEROA; also cottage suitable for 4 gentlemen, with board; $35 per month, each.

TO LET—1 OR 2 ROOMS, WITH BOARD, private home, close in, bath, heat, phone. Address H, box 379, TIMES OFFICE.

TO LET—BEAUTIFUL ROOM, PRIVATE bath, hot water, furnace, unexcelled table. 803 S. BONNIE BRAE. 21906.

TO LET — FIRST-CLASS BOARD AND newly furnished room in desirable private home. Boyle Heights. 41763.

TO LET—BOARD AND ROOM FOR TWO, good home cooking and beautiful location; four blocks from Hoover car line. Call at 4307 MARMION WAY. Take Garvanza car. Price $22.50.

TO LET—LARGE FRONT ROOM, SOUTHern and eastern exposure; three car lines; home cooking; $27 per month for one person; $45 for two. 1267 S. FLOWER.

TO LET—TO A FEW SELECT PEOPLE IN a private home, new, beautifully furnished rooms, with home cooked board. 661 BURLINGTON, corner Orange. Any W. Seventh st. car.

TO LET — DELIGHTFUL LARGE SUNNY rooms, everything sanitary; few congenial boarders; lady alone; exceptional table; ½ block Westlake Park. 54296.

TO LET — ROOM WITH BREAKFAST and dinner for two wishing comforts of pleasant home; two car lines. 3284 WEST 22ND. Phone West 3234.

TO LET—IN HOLLYWOOD, LARGE SUNny room for couple, in private family of two; first-class home table; $75 per month, including garage. 52603.

TO LET—ROOM WITH SLEEPING PORCH couple $40; home cooking; walking distance. Phone 52076. 1255 INGRAHAM.

TO LET—PRIVATE HOME FOR INVALIDS' Address Box 75, TIMES OFFICE, Pasadena.

TO LET—
Rooms and Board for Children.

TO LET — WANTED, TO BOARD ONE OR two children, best of care. Phone BDWY. 517.

TO LET—CHILDREN BOARDED, MOTHER'S care. Infants a specialty. 521 W. 107TH ST.

TO LET — CHILDREN BOARDED. 'PHONE

TO LET—
Houses.

TO LET—$35 MONTHLY, THE MOST ARtistic up-to-date bungalow in very center of city, on Westlake car line, beam ceiling; oak flooring, all built-in features, white enamel kitchen and bath, artistic electric fixtures; large airy rooms. MR. AUCHMOODY, 146 N. Boyleston st. Take First and Hoover car. loop car.

TO LET—$25 MONTHLY, 5 AND 6-ROOM bungalows, something new in bungalow craft; built-in buffets, wall beds, artistic electric fixtures, hardwood floors, walking distance, just the thing for one wishing to walk to work or business. See MR. CLOSE, 406 W. Sixth st., Mr. Bayles, 1017 West 1st.

TO LET—$29; ABSOLUTELY NEW, 5-ROOM house, gas and electricity, built-in features, hardwood floors, close in; or will sell, for $2500; $20 down and $20 per month. Phone MAIN 400, or A5091.

TO LET—
The reason why we do such a large rental business is because we have what the people want, a cozy home. Ask for MR. EDwards, Pico ... roadway 5150. 630 S. Spring
PORTER-KEEFE CO.

TO LET — A SMALL COTTAGE, REASONable; gas for cooking. Inquire at 1324 E. 6th ST., between Compton and Hooper car.

TO LET — UNFURNISHED, 6 OR 7 ROOMS, new, 1 story, modern, Pico Heights, ½ block to car line; all sunny rooms. A1228. THOMSON REALTY, 313 West Third.

TO LET—FINE LARGE LOT AND 8-ROOM house, 1006 South Flower, $37 per month. Call Proprietor, HOTEL WATSON, Pico and Flower, or Phone Bdwy. 2393.

TO LET — BY OWNER, MODERN 6-ROOM bungalow, ½ block to car, southwest; north front; no children; $35 a month. No agents. Address G, box 151, TIMES OFFICE.

TO LET — A NEAT 5-ROOM COTTAGE, $18, with water. 707 WEST 34TH ST., near University.

TO LET — ½ OF DOUBLE HOUSE, FIVE rooms; 20 minutes' walk to 3rd and Broadway; all conveniences, large yard; low rent, fine neighborhood. HOME 52813.

TO LET—$22 MONTHLY, 4-ROOM MODERN bungalow cottage; also 3-room new bungalow the very latest; $13 monthly. Key at 4002 COMPTON AVE. Hooper ave. car to 40th st.

TO LET — 4-ROOM COTTAGE, $15 PER month, water paid; 1543 COURT ST. Key at 1549 Court st.

TO LET — 7-ROOM HOUSE, $15; GAS, electricity, barn, 557 MADISON AVE. Temple car to Virgil. 64455.

TO LET—M

TO LET OR LEASE—
Stores, Offices, Business Sites.

TO LET—

STORES
LOFTS
WAREHOUSES
INDUSTRIAL SITES
AND GROUND LEASES
HOTELS AND APARTMENTS.

See our Leasing Department for above, in addition to a specialty of this branch of real estate we can give you quick action and satisfactory terms.

BOST, MARSH & CO.,
Second Floor Trust & Savings Bldg.,
Sixth and Spring sts. Main 8441.

TO LET—LARGE OFFICE WITH JANITOR service, $25 per month; can also furnish small amount of other space in connection with office. Apply PACIFIC WAREHOUSE AND BROKERAGE CO., 203 E. Second.

TO LET—HALF OFFICE, $12, WITH OR without desk. Apply 225 LISSNER BLDG.

TO LET — FURNISHED OFFICE OR DESK room. 309 BRADBURY BLDG. A838.

TO LET—LARGE, FINE STORE, FINE corner. Apply S. G. MARSHUTZ, 704 S. Broadway. F3722, M. 3723.

TO LET—
Storage.

TO LET—
COLGAN'S FIREPROOF STORAGE.

WE PACK, SHIP, HAUL AND STORE FURNITURE. BEST WAREHOUSE IN CITY FOR STORAGE.

OFFICE COLGAN FURNITURE CO.,
423 SOUTH MAIN STREET.
MAIN 5420. F3667.

TO LET—THE L. A. VAN, TRUCK & STORE Co.'s private rooms for storage and the finest vans for moving household goods, etc. Warehouse 514 LINDEN ST. near Ninth st. and Central ave. Phone Pico, 128. R. H. DUNSTON, Prop.

TO LET—
Planing Lands.

TO LET — FOR LEASE, 20-ACRE ALFALFA land. Apply to Dorsey Corporation, C. GUTENKUNST, Francisco, Cal.

TO LET—40 ACRES IN ONE PIECE, AND 80 acres in another, for grain or potatoes; all 7th S. SPRING ST.

TO LET—20 ACRES AT LANKERSHIM; P. H. BROOKINS, 604 S. Spring st.

FOR SALE—
Houses.

FOUR CAR LINES.

WITHIN WALKING DISTANCE

of seventeen minutes from Broadway and Hollenbeck Drive, West 9th and Temple street lines. High location, uninterrupted view of mountains, ocean and valley. Five 6-room modern bungalows, all details, $200 down, balance $25 per month.

Owner, E. G. MILLER,
Phone: Wilshire 2393.

FOR SALE—$5500; 5-ROOM UP-TO-DATE modern near Figueroa. $500 down, balance $50 per month.

FOR SALE—
EXCEPTIONAL BARGAIN.

New, high, Modern 5-room bungalow, ready for occupancy, with garage. Call at 1812 Kenwood st. Owner on premises. Call or address 217 BELL ST.

FOR SALE—I AM A WIDOW AND CAN not keep up my payments on my cozy bungalow, 5 rooms and bath, all modern conveniences, fine location, must be sold for quick sale; only $1000 cash and monthly installments; price reduced to $1300. Call at 6388 PASADENA AVE., or see property.

FOR SALE—I HAVE BEEN SICK AND CAN not work; will sell my beautiful bungalow and am about to lose my equity. Will consider $100 or $200 cash, balance monthly. 1027 SIXTH st. north of Jefferson. Usual courtesy. Phone owner, WEST 1403.

FOR SALE—BUNGALOW, 4 ROOMS AND BATH, $1000.

Close; near schools and church. $100 cash, balance $10 per month; finish is far above the ordinary; built-in effects, buffet, disappearing bed, brick mantel, 2-large mirrors, sewer connection; in finest section of Boyle Heights. Come in and let us show it to you. See Mr. Rigall, PACIFIC HOME BUILDERS, 325 South Hill st.

FOR SALE—$ SWELL 5 AND 6-ROOM bungalows, just completed, 1506, 1512, 1518 and 1524 st.; for cash or payments. Take Boyle Heights car. At home after 1 p.m. Saturday. OWNER-BUILDER, 2746 Brighton ave.

FOR SALE — MODERN HOUSE, 9 LARGE rooms, 2 sleeping porches with screens, 2 reception rooms, finished in hard woods, fine stone and brick fireplaces, gas and electric fixtures, hardwood floors throughout, 2 baths, toilet, $7500; $1500 cash, balance to suit. 1734 W. 37TH ST. Phone 60 W. 37TH ST.

FOR SALE—5-ROOM, NEW, MODERN bungalow, opposite Normal School, Rialto car line, $2650; $250 cash, balance $25 per month. 1238 E. Vernon ave.

FOR SALE—$2250—STORY AND HALF 6-room house, lot 50x150, with 2-room cottage in rear, rents for $15 per month. Must be sold at once. Owner, 1238 E. Vernon ave.

FOR SALE—BY CARPENTER AND OWNER, 5-room modern bungalow, 1 block from Main car line, $1600; $100 cash, balance $15 per month. 1 block from Main car line, $1600; $100 cash, balance $15 per month. 1 block from Main car line, $1600; $100 cash, balance $15 per month.

Classified Liners.

FOR SALE—
Suburban Property.

Willowbrook.

FOR SALE—OR EXCHANGE—
One acre clear, $1400.
One acre, five-room modern house, $2800.
One-half acre, six-room modern house, $1800.
Lot 60x130, three-room Cal. house, $1600.
Will exchange for Los Angeles property.
HARRY GRANT, Willowbrook.

San Gabriel.

FOR SALE—
Best buys in the San Gabriel Valley; on electric car line.
$1250—Two acres, small California house, abundance of water; one-half cash; terms.
$1400—Two and one-half acres, nicely laid out; abundance of water; one-half cash; terms.
$1850—One and one-half acres, three-room house, good barn, family orchard, abundance of water; one-half cash; terms.
$2500—Five acres, abundance of water; one-quarter cash; terms.
$2800—Three acres; this is a pick-up; $800 cash; terms.
$4000—Five acres, modern bungalow, good barn and outbuildings, water piped in pressure all over; young orchard; 100 feet of electric car line. A beautiful country house. See this.
$750—Lots, beautifully located, $10 cash and $10 per month.
$2000—Five acres, four-room California house, good outbuildings; all set to orange trees, water piped all over ranch; on car line.
J. W. PINNEY,
Room 4, Lyceum Theater Building.
227 South Spring street.

FOR SALE — 2 ACRES OF GARDEN SOIL, 5-room house, outbuildings, 100 chickens, horse, cow and fixtures; all in cultivation; paying crops; $4000, terms. Go south ¼ mile from Masonic Home, then east one block. E. G. ROBINSON.

Verdugo.

FOR SALE—A CHANCE TO PURCHASE A high class gentleman's home (no income property) without cash except commission if you succeed. 4 acres, Brand Boulevard. Owner must change residence. Apply MRS. A. W. CANFIELD, Casa Verdugo, Cal.

Glendale.

FOR SALE — BEAUTIFUL 2-STORY 8-room home, big garage, lot 85x242½, fine lawn, palms and all varieties of fruits; you must see this to appreciate; 30 minutes from Broadway and Sixth st.; take Glendale car, get off Park ave., one block west to 1008 E. CENTRAL AVE. A big bargain.

South Pasadena and Claremont Park.

FOR SALE — MY NEW, UP-TO-DATE, 8-room bungalow at a bargain; between Oneonta Park and Hotel Raymond. See owner and save commission. 1134 STRATFORD AVE., South Pasadena.

Pasadena.

FOR SALE—BY OWNER—
$15,000—"SHOOK PLACE."
No. 850 N. Los Robles avenue, Pasadena, Cal. This is one of Pasadena's fine show places; 128x417 feet. Must be seen to be appreciated. Has many of the finest palms in California, and other rare trees and plants too numerous to mention. Fine 10-story house, 13 rooms; 3 halls, 3 bathrooms, good outbuildings, fine fruits, etc. This property is well worth $25,000, but must be sold regardless of value. Terms, one-third cash, balance to suit, 6 per cent interest. Not for sale by agents. If you want this fine property for three-fourths of its real value, come and see it today. A. D. SHOOK.

Sierra Madre.

FOR SALE—IN THE CENTER OF SIERRA Madre, a two-acre citrus grove now in oranges and lemons; fine trees, in fine condition. A very valuable property. Adjoining land held for $1000 per acre. I am instructed to sell it quick, even though I L lose money. The finest view in this place is surely a panorama. Apply to WM. F. HATFIELD, Office at end of car line, Sierra Madre, Cal.

FOR SALE—I have a splendid 5-room California house on a large lot 200x286, most beautifully situated, right in the best residence district of Sierra Madre. Finest improvements and all modern conveniences. The owner has requested me to sell this place quickly at a low price.
A. S. MEAD, Sierra Madre.

FOR SALE—
Two lots, Sierra Madre, 50x157 each, high and sightly; price $215 a lot. Worth $300 apiece.
RIEGER.
417 Douglas Bldg., cor. 3rd and Spring.
Main 8525. Palm.

HOLLYWOOD—
For Sale or Exchange.

FOR SALE—I LIVE IN EAST HOLLYWOOD, know values and advertise nothing but what I consider bargains, the following homes are fine and are every respect new, from one to eight blocks from Hollywood car, 5-cent fare; north of the boulevard and east of Vermont avenue, on high ground and best of communities. Terms can be had on them. Will take good lot or some.
$2500—New nine-room modern.
$2300—New eight-room modern.
$2000—Six-room, modern, good.
$1850—Six-room, modern; bargain.
$1750—New six-room, modern; fine buy.
$1600—Six and five-room, modern, corner.
$1500—Six-room, modern, extra terms.
$1400—Five-room, modern, furnished, including piano. This is one of the best buys in city; a sacrifice; must be sold. About $1000 cash, balance $25 month, including interest. Have other houses, from $1000 to $2500. Also lots from $300 up. If you want anything in East Hollywood, see MR. HODGES, 214 Byrne Bldg. F2265.

FOR SALE—
STOP.
The best buy in Hollywood.
We offer at $2775 a 7-room 2-story modern house, 1 year old; lot alone is worth $2000. The house could not be duplicated under $3500. This price is for 1 days only. See me at once.
C. N. CLINCH.
101 East Hollywood Blvd.
(Inr. Cahuenga (opposite De Longpre's, east.)

FOR SALE — EAST HOLLYWOOD; HIGH ground; 5-cent fare; terms.
$600 each—Two lots, each 50x125.
$1500—Lot 50x135; two-room house in rear.
$2500—Lot 50x135 deep, fine building site and chicken ranch.
MR. HODGES, 214 Byrne Bldg. F2265.

FOR SALE — DR. A. G. SCHLORSSER, owner, offers for sale building sites, cozy bungalows, mansion and built to suit; real estate, in Hollywood. Hollywood blvd., near Cahuenga; HOME 57379, residence phone, HOME 57497.

FOR SALE — HOLLYWOOD PROPERTY only. We live there and know values. Call for free maps and folders. C. H. LIPPINCOTT & CO., 611 Pay Bldg., Los Angeles, 6th, Broadway. Ft. Hollywood Branch Office, opposite De Longpre's (east.)

FOR SALE—BY OWNER, MODERN 6-ROOM bungalow, on high ground, East Hollywood. Up-to-date, cash or easy terms. PHONE 10850.

FOR SALE—
Beach Property.

FOR SALE — MT BEACH HOME, 4 BEDrooms and bathroom upstairs, living room, fireplace, dining room, kitchen, screen porch, dressing room and sun porch downstairs; right on ocean front; completely furnished; all for $4000; easy terms, but no exchange for property. Apply 429 S. BURLINGTON. Phone 61462.

FOR SALE—LOT 8, BLOCK 98, 50x150, Ocean Front tract, Newport Beach. Price $700, cash. HOME A4057.

Venice.

FOR SALE — LOT 40x100, AT VENICE, 4 blocks from ocean; curb, sidewalk in; take $600 cash; this is a bargain. No agents. This is $300 under market price. Address S, box 219, TIMES BRANCH OFFICE.

Bay City.

FOR SALE— BAY CITY.
Finest residential beach property; perfect climate, safe sandy beach; no undertow; bay boating and bathing; splendid soil; lots discounted to persons building. RATCLIFF LAND COMPANY, 302 Union Trust Bldg., or Bay City.

Wilmington.

FOR SALE—LOTS, $250 UP, ACREAGE. WE are the leading firm handling Wilmington property. J. W. WEIGHTMAN, Uptown Office, 125 S. Broadway.

FOR SALE—
Country Property.

FOR SALE—160-ACRES, WITH WATER right, best land in San Louis Valley, Colo., six miles from Moffatt; land in this locality selling at $45 to $50 per acre; will accept $30 per acre for this, and give terms. Might consider good trade. Address E. V. W., 351 W. 33RD ST., Los Angeles.

FOR SALE—
Country Property.

FOR SALE—

NORTH LANKERSHIM ACRES.

DO NOT OVERLOOK
THIS OPPORTUNITY.

Own a country home, a fruit farm, or buy for investment. This rich, close-in land is selling fast. Only 5 short distance from $100,000 boulevard, and new electric railroad. Five acres means independence.
Fortunes are made growing peaches, apricots, melons and vegetables of all kinds; get in now before prices double and treble.
$200 AND UP PER ACRE, EASY TERMS.
Free water until January 1, 1913.
Come in and get more information, be an owner of this rich California land; plan for independence.
NORTH LANKERSHIM LAND CO.,
611-13 South Hill st.
Home 10845. Bdwy. 3488.

FOR SALE—
EXCELLENT BARGAIN.
10-ACRE RANCH, $2000 DOWN.
HIGHLY IMPROVED.
AT CLEARWATER.
Close to city, right on boulevard to Long Beach, 2nd ranch from Santa Ana car line. The Salt Lake railroad runs along the back of ranch. Improved with 5-room house nicely furnished, flowing well, 600 ft. pipe, horse barn, cow barn, milk house, several chicken houses, runs and corrals, pig pens, 3 acres in bearing apple orchard, 25 pear trees, 6 prune trees, 5 fig trees, 150 young pullet chickens, 4 fine milk cows, now and 4 pigs, 2 ducks, 4 turkeys, got $400 from apples this year, can easily raise $600 worth of chickens. This place set out all in apples would easily bring you $2000 yearly. Price $6500; $2000 cash, balance 5 years, 6 per cent.
Owner forced to sacrifice.
Adjoining 30-acre ranch selling for $15,000 and up.
THIS IS EXCELLENT CHANCE
Just offered FOR SALE.
SEE E. F. KRATZER, 508a Agent.
602 South Hill st.
Go out and see the prettiest ranch at the cheapest price you have seen near the city.

FOR SALE—

A LOW-PRICED RANCH
CLOSE TO THE CITY.

There's a decided advantage in buying lands close to Los Angeles, the big city gives the big marketing place. I own five acres of level, sandy loam soil. Part of a good ranch, and I can sell you a larger area if you wish. It is near station on Santa Ana electric line; near Somerset; 30 minutes from 6th and Main. Fronts on public road and is only 4 miles from Long Beach boulevard. Land is well adapted for alfalfa, potatoes, sugar beets and fruit trees. Pumping plant will supply you with water. Has been under cultivation, is plowed and leveled, and is ready for you to put in your crop. For a quick sale, I offer this five acres at $500 per acre on liberal terms. I want you to see this place.
EMIL FIRTH, 308 South Broadway.
Phones, Home 60167, Main 2548.

FOR SALE—

HELPS PAY FOR LAND.

15 ACRES
WITH AN IMMEDIATE INCOME.

$450 an acre—on easy terms.

An exceptional buy for country estate or fruit farm site. The land is already planted and will be planted to crops which an immediate income without any expense on your part. Will help pay part of the payments. Only a few minutes from main electric road and $200,000 boulevard. A chance to own some of the rich Van Nuys-Lankershim Lands. You will have to see quick.
JANSS INVESTMENT COMPANY,
611-613 S. Hill st.
Home 10845. Broadway 3488.

FOR SALE—

SAN FERNANDO VALLEY.

10 or 20 acres fine soil, half a mile from pavement, fine for deciduous or citrus fruit, or any other purpose; $175 per acre, terms.
10 or 20 acres, fine soil; fine orange or lemon proposition, $225 per acre; terms.
25 acres on main county road, only one block from pavement, price $225 per acre; will sell 10 acres, same price. Terms.
If you are in the market for a snap in San Fernando Valley acreage we want you to see the above. Absolutely nothing like in Los Angeles county for either a home or investment purpose.
THE G. H. A. GOODWIN COMPANY,
302-3 Central Bldg., 6th and Main.
F2128. Main 7903.

FOR SALE—

20 ACRES,
NEAR ARTESIA.

Good new house, barn, flowing well and windmill, water piped to house and all over grounds, excellent for alfalfa, vegetables or deciduous fruits. Price $2000.
JACOB STERN,
604 Pacific Electric Bldg.

FOR SALE — 6000 ACRES IN THE Belle Fouche Valley, Wyoming; all in one body, and fine alfalfa, land subject to irrigation; about 1000 acres under cultivation; balance of land could be cultivated with good houses and ranch buildings. Present income from crops $20,000 per year; admirably adapted to either farming or stock proposition. Will sell 1000 stock cattle and have plenty of good range adjoining. This is the best stock ranch in Wyoming, but can be turned to alfalfa or sugar beets. Railroad surveyed across property. Will double in value in five years. Must be sold to settle an estate. Part cash and will consider improved or unimproved, city or country, for balance. See
F. P. NEWPORT CO.,
236 Central Bldg.
Main 6792. Home 60178.

FOR SALE — IN ORDER TO IMPROVE the balance of my ranch will sell 25 acres fine citrus land, with 1-3 interest in well, abundant water, for $1150 per acre; this is away below the value of land. Am willing to sacrifice in order to improve the balance this spring. Land is beautifully located on automobile road from Los Angeles to Elsinore, and San Diego; 15 miles this side of Riverside, near Corona; I also have 160 acres foothill land, adjoining this; would make fine chicken and turkey ranch; also for eucalyptus trees; grain or pasture; I will sell for $15 per acre; will divide. Schoolhouse on property. Call or address THOMAS 916 W. Seventh st.

WANTED—A COMPETENT REAL ESTATE agent or broker to handle a tract of 6000 acres for me, who can guarantee quick results. It is the best subdivision proposition in the San Joaquin Valley, and can be handled for a small cash payment, and the balance over a term of years. Has water guarantee. It is on the main line of the Santa Fe Railroad. The soil is first class in every respect, and lays in fine shape for subdivision. Must be sold in the next 30 days in order to close an estate, and the price is made accordingly. Address MRS. E. B. McLAUGHLIN, box 1305, Fresno, Cal.

FOR SALE—GENERAL STORE AND POST-office in California, doing a splendid business; healthful climate, excellent water, including 10 acres of improved land; 2 acres in grapes, 2 in orchard, 2 in grain land; balance in good timber; necessary farm stock and implements; block from railroad shop; a fine opening for a man tired of city life; a bargain. Must be seen to be appreciated. Price $3000. Write for particulars to owner, MRS. H. W. HANSEN, Caipella, Mendocino county, Cal. P. O. box 429.

FOR SALE—
10 acres of good rich sandy loam soil, located on 108th street, less than half mile east of Van Nuys in the San Fernando Valley. No other acreage in this vicinity can be bought for less than $500 to $600 per acre. For a short time we are authorized to offer this piece of land at $465 per acre. $3025 cash, balance in one and two years at 6 per cent. See
W. H. HARRIS,
with
F. P. NEWPORT COMPANY,
Home 60178; Main 6792.
236 Central Bldg.

FOR SALE—

ONE ACRE, $475.

Finest soil. Artesian water. On car line; 30 minutes out. Last one at the price. It is a snap. Do you want it? $10 cash, $10 a month.
NATIONAL HOME AND TOWN BUILDERS,
250 S. Hill st. Main 1262; F2150.

FOR SALE—20 ACRES, 4 WELLS, THREE 7, one 10-inch; good house, 2 barns, 45 acres in alfalfa, 4 horses, 2 cows, 300 head poultry, 70 hogs, and pigs, all farming tools, and rigs; 1¼ miles P. E. R.R., and good town; 24 miles Los Angeles; this can not be beat for $250,000. Several 10-15-acre ranches at lowest price. Call and see what we have listed. WINSELL, 453 L. W. Hellman Bldg. 411 S. Main st.

FOR SALE—
Country Property.

FOR SALE—

OWN AN IRRIGATED FARM.
THE COST IS SMALL.

Good farm land at a reasonable figure is scarce. Poor land at any price is dear. I have a tract of farm land that is good in quality and moderate in price. Located in the fertile Perris Valley, near Riverside, close to the thriving town of Perris and Santa Fe Railroad. Rich silt soil. Plenty of cheap water. YOU should own an alfalfa or fruit ranch here. Peaches, apricots and apples do well. Dairy cows, hogs and poultry are money producers. This tract is divided into farms of various areas and you make your selection at $100 to $150 an acre. Four years to pay, or monthly terms if you prefer. Make your first payment, move onto your land and put it to work for you. Or we will plant your alfalfa for you and start your orchard. Come in for my free folder and have me show you the property.
EMIL FIRTH,
240 South Broadway.
"You're Safe at Firth's."
Home 60167. Main 2548.

FOR SALE—

BURBANK-LANKERSHIM SNAP.

Fourteen acres located between Burbank and Lankershim, and within one mile of the new Lankershim-Van Nuys electric line. Fine piece of soil; nothing finer in the county for alfalfa or berries. Gasoline motor car service now, with certainty of electric car passing on one side of the land. Absence of water (owner owns land for all purposes, with pipe line underground ready for use). Electric light wires can be had if desired. Absolutely the best buy in the Burbank-Lankershim district. Price $200 per acre, including ownership in pumping plant.
THE G. H. A. GOODWIN COMPANY,
302-3 Central Bldg., 6th and Main sts.
F2128. Main 7903.

FOR SALE—
DON'T WAIT 5 YEARS.
BUY CALIFORNIA FULL-BEARING ORCHARDS.
MONEY BACK IF NOT SATISFIED.
$50.00 cash and $30.00 per month buys five acres with full bearing fruit trees in the famous Bidwell Orchards at Chico, California. Payments include interest and taxes. Your money back if not satisfied upon investigation. The Bidwell Orchards are the most noted and productive in the wonderful Sacramento Valley of California. It's our confidence in this land that prompts this generous offer. We've peaches, prunes, almonds, apricots and Bartlett pears. Buyers' railroad fares, not exceeding $50.00, will be credited on purchase price. Land adjoins the thriving town of Chico (14,000 pop.) (References: Any bank of Chico, American National Bank of San Francisco and First National Bank of Los Angeles.) Send for valuable information and facts to
BIDWELL ORCHARDS, Inc., Chico, Cal.

FOR SALE—40 ACRES OF SOFTSHELL English walnuts, paying 20 per cent, on price asked; best of soil and abundance of water; 2 blocks from car line; at Lankershim; price $34,000. Terms.
15 acres of peaches, apricots and plums, average crops sell for $300 to $350 per acre; buildings worth $2500; this orchard is in Lankershim on car line. Price $15,000. Terms.
Valencia orange grove, in West Ontario, 1-3 Valencias, balance navels; 16 shares water; price $30,000; might consider part trade; the four prices are far above the average, and money makers.
For full particulars see E. R. VAN HORNE 508 to 10 Grant Bldg. Main 9452. A2149.

FOR SALE—

INCOME MOUNTAIN RANCH.
—$17,000—

40 acres, about 20 miles from Los Angeles, near electric line; 250 acres rich tillable soil; 150 acres cleared; 100 acres; 4 acres variety fruits, oranges, lemons, almonds, walnuts, peaches, etc.; 3 acres eucalyptus trees, about 7 acres fine for oranges and lemons. Abundant water, springs and wells, pumping plant, 6-room house, 2 barns, fenced and cross-fenced. Produced over $6000 worth of cat hay last season. This ranch has been held at $25,000, but owner is called away, says will sell at this sacrifice price of $17,000. If you see this you will want it. $6000 cash, balance terms.
J. O. BUTLER & CO.,
Ground Floor. Bdwy. 3462.
608 South Spring.

FOR SALE—

5 ACRES
EXTRA RICH SOIL.

14 miles from Los Angeles. Very best alfalfa and beet soil. Water at very low lift. New 6-room house, large new barn, new windmill and tank, fine pure water, 30 cows, 3 heifers, 2 good horses, wagon, mower and all tools. The above will pay 6 per cent. on the price of $10,000, part cash, easy terms.
J. O. BUTLER & CO.,
Ground Floor. Main 4540.
608 S. Spring.

FOR SALE—OR EXCHANGE—TWO STERling bargains in well improved Oregon wheat ranch, or good California foothill country home; located La Crescenta, only ten miles from Broadway's heart. Nine acres Valencias and navels, balance mountain side spring water; 11-room modern house, double plumbing, heat and gas, beautiful rec. tion grounds and walks; cost $20,000. Leaving state, 6 miles N. E. Glendale; $25,000 worth of improvements; terms; consider part trade. Call MR. HOVER, Glendale. 453 Home Phone. Address La Crescenta.

FOR SALE—
ALL FRUIT AND ALFALFA.
Ten and twenty acres, $125 to $150 per acre. Easy payments. In famous VACA VALLEY. Cherries, walnuts, prunes, apricots, alfalfa. Certified dairies. Sandy loam soil; abundance of water. 35 miles from San Francisco. Main line S. P. R. R.
CALIFORNIA ALFALFA-FRUIT LAND CO.,
308 Humboldt Bank Bldg., San Francisco.

FOR SALE — ONE OF THE FINEST grain-and-stock dairy ranches in the State; improvements are of the best; free water right; for complete information see
F. K. GROVES & SON,
Home 29786. South Pasadena. Main 824.

FOR SALE—OR EXCHANGE—
185 acres in Yucaipa Valley.
25 acres under cultivation.
5 acres orchard.
Concrete house, 7 rooms, good barn; plenty of water; will consider trade for city property; price $50,000. Address 20 E. HIGHLAND AVE., Redlands.

FOR SALE — HUMBOLDT COUNTY REAL estate, redwood and pine timber, sawmills, shingle mills, stock ranches, dairy farms, small homes, logged-over lands. Humboldt offers fine inducements, sufficient rainfall, even temperature, splendid climate. The land of opportunities. Write for information to I. CULLBERG, Jr., Arcata, Cal.

FOR SALE — $4200; 6 ACRES RICH DEEP loam in walnuts; interset with apples; good buildings, horse, wagon, buggy, farm implements, chickens, everything included. Near city, 10c fare.
BAIERSKI CO., 208 Bryson Bldg. F2388.

FOR SALE—A tropical colony forming in Chiriqui Province, Panama; beautiful and fertile country; ideal climate; 150 acres only $75. Agent wanted. References. CHIRIQUI LAND AGENCY, David, Panama.

FOR SALE—220 ACRES, EDISON GRANGE land, beside electrical power line; price $30 per acre. Alfalfa ranch lands, with or without water. R. L. EDWARDS, 1667½ Chester ave., Bakersfield, Cal.

FOR SALE—10 ACRES OF SANDY LOAM soil at Newhall, 24 miles from Los Angeles; will trade my $750 equity for city lot, live stock, furniture, etc. 2122 N. MAIN, East 220.

FOR SALE — STOCK, GRAIN AND FRUIT ranches at from $10 to $25 per acre. Send for descriptive price list to ASHBAUGH & DOTY, Paso Robles, Cal.

FOR SALE — OR RENT; 30 ACRES, WITH water, Ely st., Ontario. C. F. GALOWAY, 8513 Central ave.

FOR SALE—A FINE LOT ON SOTO ST., near Fairmont ave., at $250 sacrifice; grand view of mountains. GEO. S. MYERS, 1942 E. First st.

FOR SALE — LIST YOUR LANDS WITH CENTRAL INVESTMENT CO., 617 O. T. Johnson Bldg.

FOR SALE — 20 ACRES FIRST-CLASS land on Florence ave., part exchange for city property. BOYLE 8666.

FOR SALE—10 ACRES IN WALNUTS AND apricots, $2500. Address BOX 65, Hemet.

FOR SALE—5 ACRES IN 10-YEAR-OLD walnuts, house, barn, corrals, good pumping plant; first-class land. See owner, EDW. GLENN STEELE, El Monte, box 82.

Santa Cruz.

FOR SALE — RANCHES, HOMES, ACREage. Free list. WILSON BROS., Santa Cruz, Cal.

SAN JOAQUIN VALLEY—

FOR SALE—

SACRIFICE FOR QUICK SALE.

$20 per acre for 6000 acres. Foothills fruit land. As near frostless as anything in California. San Joaquin Valley. All in cultivation. Earnings from rentals 30 per cent. on investment. Analysis shows sandy loam silt soil of great depth and productivity. Water, pumping wells. Citrus and deciduous fruits, potatoes and all small crops. Adjoining successful subdivision. Will subdivide at $30 to $75 per acre.
Terms: Half cash, balance five annual payments; interest 6 per cent. Principals only. Address G, box 57, TIMES OFFICE.

FOR SALE—
$500 ACRES.
SAN JOAQUIN VALLEY (Tulare Co.)
ALL IRRIGATED.
ALL IN CROPS.
LEVEL AS A FLOOR.
Sediment soil, no alkali or hardpan, will wholesale all at $40 per acre. Subject to buyer; free of all commissions, on easy terms, at a great sacrifice; 240 per cent can be made on this investment in a few months by subdividing.
C. H. KEGLEY,
325 W. Second st.

GOVERNMENT LANDS—

I WILL LOCATE ABOUT FOUR PARTIES on government land for $50 each. This is the best homestead proposition in the State. See VAN DEUSEN, 317 E. Seventh.
HAVE TWO LOCATIONS ADJOINING MY homestead; want two bona fide seekers for good government land. Act at once. Call at 311 CALIFORNIA ST., Room 1.
TO RELINQUISH 320 ACRES LAND, $375. 5 FLOWER ST.

OIL PROPERTY—

FOR SALE—
Oil men and speculators take notice. I own an option on 117 acres of land in fee simple in the proven district of the Santa Maria oil fields. The Union Oil Company and the Associated Oil Company hold leases all around my 117 acres. I will sell for $35,000 and arrange terms. C. W. REILLY, 524-525 Consolidated Realty Bldg.

COACHELLA VALLEY—

FOR SALE — I AM PIONEER OF THIS famous early market producing land, and can give you the best buy in my list of bargains. L. C. PFAFFENBERGER, room 29, 432 S. Main st., or Compton & Garden, representatives, at Thermal, Cal.

FOR SALE—
Lemon, Orange or Walnut Groves.

FOR SALE—

LAST ONE LEFT
AT

TORBA LINDA.

20 ACRES,
$320 AN ACRE—EASY TERMS.

You cannot overlook this opportunity to secure 20 acres of rich orange land in this choice location, which has been chilled during the recent cool spell. This acreage is a snap. The last one left in this famous tract. Five full particulars see E. R. VAN HORNE 508 to 10 Grant Bldg. Main 9452. A2149.

FOR SALE—

INCOME MOUNTAIN RANCH.
—$17,000—

40 acres, about 20 miles from Los Angeles, near electric line; 250 acres rich tillable soil; 150 acres cleared; 100 acres; 4 acres variety fruits, oranges, lemons, almonds, walnuts, peaches, etc.; 3 acres eucalyptus trees, about 7 acres fine for oranges and lemons. Abundant water, springs and wells, pumping plant, 6-room house, 2 barns, fenced and cross-fenced. Produced over $6000 worth of cat hay last season. This ranch has been held at $25,000, but owner is called away, says will sell at this sacrifice price of $17,000. If you see this you will want it. $6000 cash, balance terms.
J. O. BUTLER & CO.,
Ground Floor. Bdwy. 3462.
608 South Spring.

FOR SALE—

5 ACRES
EXTRA RICH SOIL.

14 miles from Los Angeles. Very best alfalfa and beet soil. Water at very low lift. New 6-room house, large new barn, new windmill and tank, fine pure water, 30 cows, 3 heifers, 2 good horses, wagon, mower and all tools. The above will pay 6 per cent. on the price of $10,000, part cash, easy terms.
J. O. BUTLER & CO.,
Ground Floor. Main 4540.
608 S. Spring.

FOR SALE—OR EXCHANGE—TWO STERling bargains in well improved Oregon wheat ranch, or good California foothill country home; located La Crescenta, only ten miles from Broadway's heart. Nine acres Valencias and navels, balance mountain side spring water; 11-room modern house, double plumbing, heat and gas, beautiful rec. tion grounds and walks; cost $20,000. Leaving state, 6 miles N. E. Glendale; $25,000 worth of improvements; terms; consider part trade. Call MR. HOVER, Glendale. 453 Home Phone. Address La Crescenta.

FOR SALE—
ALL FRUIT AND ALFALFA.
Ten and twenty acres, $125 to $150 per acre. Easy payments. In famous VACA VALLEY. Cherries, walnuts, prunes, apricots, alfalfa. Certified dairies. Sandy loam soil; abundance of water. 35 miles from San Francisco. Main line S. P. R. R.
CALIFORNIA ALFALFA-FRUIT LAND CO.,
308 Humboldt Bank Bldg., San Francisco.

FOR SALE — ONE OF THE FINEST grain-and-stock dairy ranches in the State; improvements are of the best; free water right; for complete information see
F. K. GROVES & SON,
Home 29786. South Pasadena. Main 824.

FOR SALE—OR EXCHANGE—
185 acres in Yucaipa Valley.
25 acres under cultivation.
5 acres orchard.
Concrete house, 7 rooms, good barn; plenty of water; will consider trade for city property; price $50,000. Address 20 E. HIGHLAND AVE., Redlands.

FOR SALE — HUMBOLDT COUNTY REAL estate, redwood and pine timber, sawmills, shingle mills, stock ranches, dairy farms, small homes, logged-over lands. Humboldt offers fine inducements, sufficient rainfall, even temperature, splendid climate. The land of opportunities. Write for information to I. CULLBERG, Jr., Arcata, Cal.

FOR SALE — $4200; 6 ACRES RICH DEEP loam in walnuts; interset with apples; good buildings, horse, wagon, buggy, farm implements, chickens, everything included. Near city, 10c fare.
BAIERSKI CO., 208 Bryson Bldg. F2388.

FOR SALE—A tropical colony forming in Chiriqui Province, Panama; beautiful and fertile country; ideal climate; 150 acres only $75. Agent wanted. References. CHIRIQUI LAND AGENCY, David, Panama.

FOR SALE—220 ACRES, EDISON GRANGE land, beside electrical power line; price $30 per acre. Alfalfa ranch lands, with or without water. R. L. EDWARDS, 1667½ Chester ave., Bakersfield, Cal.

FOR SALE—10 ACRES OF SANDY LOAM soil at Newhall, 24 miles from Los Angeles; will trade my $750 equity for city lot, live stock, furniture, etc. 2122 N. MAIN, East 220.

FOR SALE — STOCK, GRAIN AND FRUIT ranches at from $10 to $25 per acre. Send for descriptive price list to ASHBAUGH & DOTY, Paso Robles, Cal.

FOR SALE — OR RENT; 30 ACRES, WITH water, Ely st., Ontario. C. F. GALOWAY, 8513 Central ave.

FOR SALE—A FINE LOT ON SOTO ST., near Fairmont ave., at $250 sacrifice; grand view of mountains. GEO. S. MYERS, 1942 E. First st.

FOR SALE — LIST YOUR LANDS WITH CENTRAL INVESTMENT CO., 617 O. T. Johnson Bldg.

FOR SALE — 20 ACRES FIRST-CLASS land on Florence ave., part exchange for city property. BOYLE 8666.

FOR SALE—10 ACRES IN WALNUTS AND apricots, $2500. Address BOX 65, Hemet.

FOR SALE—5 ACRES IN 10-YEAR-OLD walnuts, house, barn, corrals, good pumping plant; first-class land. See owner, EDW. GLENN STEELE, El Monte, box 82.

Santa Cruz.

FOR SALE — RANCHES, HOMES, ACREage. Free list. WILSON BROS., Santa Cruz, Cal.

FOR SALE—
Poultry Ranches.

FOR SALE—

POULTRY RANCHES, unimproved; real sandy loam soil that delights the heart of every POULTRY raiser. Located 20 minutes southwest of the city. Inglewood, Lawndale YELLOW car line.
$425 is the price and $20 down, $10 per month the terms. See
R. L. CLOGSTON, 901 Story Bldg., Broadway 24. Home 60052.

FOR SALE—
RIGHT ON CAR LINE.
A REAL BARGAIN.
Only requires $400 cash, balance easy.
DEATH IN FAMILY FORCED SACRIFICE.
1 acre highly improved near Inglewood, 2½ miles from Los Angeles limits, 5-room nicely furnished bungalow, 75 chickens, nice big cellar, shed and corrals, flowers, ½ of acre in oats, fruit trees, all clear. See this; you will buy it quick. Price $1000. Sole agent, E. F. KRATZER, 602 S. Hill st.
FOR SALE—MOST COMPLETE, UP-TO-date chicken ranch, 9 chicken houses and runs, incubator, 300 chickens and ducks, well and all tools. The above will pay 6 per cent. on the price of $10,000, part cash, easy terms.
J. O. BUTLER & CO.,
Ground Floor. Main 4540.
608 S. Spring.

FOR SALE—OR EXCHANGE—TWO STERling bargains in well improved Oregon wheat ranch, or good California foothill country home; located La Crescenta, only ten miles from Broadway's heart. Nine acres Valencias and navels, balance mountain side spring water; 11-room modern house, double plumbing, heat and gas, beautiful rec. tion grounds and walks; cost $20,000. Leaving state, 6 miles N. E. Glendale; $25,000 worth of improvements; terms; consider part trade. Call MR. HOVER, Glendale. 453 Home Phone. Address La Crescenta.

FOR SALE—
ALL FRUIT AND ALFALFA.
Ten and twenty acres, $125 to $150 per acre. Easy payments. In famous VACA VALLEY. Cherries, walnuts, prunes, apricots, alfalfa. Certified dairies. Sandy loam soil; abundance of water. 35 miles from San Francisco. Main line S. P. R. R.
CALIFORNIA ALFALFA-FRUIT LAND CO.,
308 Humboldt Bank Bldg., San Francisco.

FOR SALE — ONE OF THE FINEST grain-and-stock dairy ranches in the State; improvements are of the best; free water right; for complete information see
F. K. GROVES & SON,
Home 29786. South Pasadena. Main 824.

FOR SALE—OR EXCHANGE—
185 acres in Yucaipa Valley.
25 acres under cultivation.
5 acres orchard.
Concrete house, 7 rooms, good barn; plenty of water; will consider trade for city property; price $50,000. Address 20 E. HIGHLAND AVE., Redlands.

FOR SALE — HUMBOLDT COUNTY REAL estate, redwood and pine timber, sawmills, shingle mills, stock ranches, dairy farms, small homes, logged-over lands. Humboldt offers fine inducements, sufficient rainfall, even temperature, splendid climate. The land of opportunities. Write for information to I. CULLBERG, Jr., Arcata, Cal.

FOR SALE — $4200; 6 ACRES RICH DEEP loam in walnuts; interset with apples; good buildings, horse, wagon, buggy, farm implements, chickens, everything included. Near city, 10c fare.
BAIERSKI CO., 208 Bryson Bldg. F2388.

FOR SALE—A tropical colony forming in Chiriqui Province, Panama; beautiful and fertile country; ideal climate; 150 acres only $75. Agent wanted. References. CHIRIQUI LAND AGENCY, David, Panama.

FOR SALE—220 ACRES, EDISON GRANGE land, beside electrical power line; price $30 per acre. Alfalfa ranch lands, with or without water. R. L. EDWARDS, 1667½ Chester ave., Bakersfield, Cal.

FOR SALE—10 ACRES OF SANDY LOAM soil at Newhall, 24 miles from Los Angeles; will trade my $750 equity for city lot, live stock, furniture, etc. 2122 N. MAIN, East 220.

FOR SALE — STOCK, GRAIN AND FRUIT ranches at from $10 to $25 per acre. Send for descriptive price list to ASHBAUGH & DOTY, Paso Robles, Cal.

FOR SALE — OR RENT; 30 ACRES, WITH water, Ely st., Ontario. C. F. GALOWAY, 8513 Central ave.

FOR SALE—A FINE LOT ON SOTO ST., near Fairmont ave., at $250 sacrifice; grand view of mountains. GEO. S. MYERS, 1942 E. First st.

FOR SALE — LIST YOUR LANDS WITH CENTRAL INVESTMENT CO., 617 O. T. Johnson Bldg.

FOR SALE — 20 ACRES FIRST-CLASS land on Florence ave., part exchange for city property. BOYLE 8666.

FOR SALE—10 ACRES IN WALNUTS AND apricots, $2500. Address BOX 65, Hemet.

FOR SALE—5 ACRES IN 10-YEAR-OLD walnuts, house, barn, corrals, good pumping plant; first-class land. See owner, EDW. GLENN STEELE, El Monte, box 82.

Santa Cruz.

FOR SALE — RANCHES, HOMES, ACREage. Free list. WILSON BROS., Santa Cruz, Cal.

FOR SALE—
Poultry Ranches.

FOR SALE — FOR CLIMATE AND THE requisites of a home, see Glendale; for a lot on monthly payments, for a modern, new bungalow on very easy terms, for an elegant home with spacious highly improved grounds, for a two-acre chicken ranch with 200 pure-bred White Rock hens, see L. E. ELLIOTT, 738 North Louise st. Phone Sunset 812. Take Glendale car to Dryden street, walk one block east and two south.

FOR SALE — OR EXCHANGE, SMALL chicken ranch, right in city; 8-room modern bungalow, good barn, chicken houses and yards; will take lot as first payment. LARSON, 218 Grant Bldg.

FOR SALE—$800; ONE ACRE RICH LOAM soil; artesian water, at Somerset Acres, near school and depot. 141 AVE 34.

HOTELS—ROOMING HOUSES—
For Sale, Lease, Exchange, Wanted.

FOR SALE—A CALIFORNIA INVESTMENT. Fine hotel in Newcastle, Placer Co., California. Doing good paying business every day in the year, one to two hundred cash daily; no competition; business nets owner yearly six to eight thousand. Finest hotel building in any of the towns in Central or Northern California. Eleven big fruit companies in Newcastle shipping 1500 to 2000 carloads yearly. Newcastle is an up-to-date town surrounded by the richest country. Fine orchards and rich gold mines. Fine spring water, fine timber, green grass all winter. On main line Southern Pacific Railroad, 26 miles north of the capital city, Sacramento. Price, $30,000. One-third cash, balance one, two and three years. This is one of the choicest investments ever offered in California. Perfect title. For complete description and full particulars, address N. E. DAVENPORT, Proprietor and Owner, Newcastle, California.

APARTMENTS.

HOTELS.

See our lists before you buy. This department has made a specialty of this line of real estate for years and has the best list of high-grade buildings in the city. If we don't have what you want
WE WILL BUILD TO SUIT.
60 Lassing Dept.,
ROBT. MARSH & CO.,
Second Floor Trust & Savings Bldg.,
Sixth and Spring sts.
Main 8246.

WE HAVE THE PLANS IN OUR OFFICE FOR TWO NEW APARTMENT HOTELS, TO BE CONSTRUCTED IMMEDIATELY. ONE OF 100 ROOMS, 9-STORY BRICK, THOROUGHLY MODERN AND CON

FOR EXCHANGE—
Lots.

FOR EXCHANGE—4 CLEAR LOTS IN SIL... ington Heights, two corners, close ... West residence. HOVIS & EVANS, 324 ... Phone, Main 8426.

FOR EXCHANGE—HAVE LOT AT GUERNE... and equity in auto-piano; will consider ... good lot, pay cash difference. Address B, box 22, TIMES BRANCH OFFICE.

FOR EXCHANGE—CLEAR LOT IN RAMO... Rock for piano and some cash. In answering give full description of piano. No $100... Address G, box 44, TIMES OFFICE.

FOR EXCHANGE—OVERLAND, MODEL 38, ... for lot anywhere or for a contract. ... ...ne. 1076 37th St.

FOR EXCHANGE—
Country Property.

FOR EXCHANGE—I HAVE ONE-HALF ... section, 320 acres of level prairie land, ... Southern Alberta, Can., close to railroad ... river, 5 miles from railroad, about 12 miles ... some city of twelve thousand; my price ... for cold his quarter for $60 an acre, $10 ... I would sell one-quarter section of ... land at $65 an acre cash, or would trade for ... as I am a 16-room house and lot in Los An... geles that could be used for room rentals. Address G, box 1, TIMES OFFICE.

FOR EXCHANGE—320-ACRE IMPROVED ... cattle and alfalfa ranch; the best ... in this section of the country; ... water right and plenty of water; all under ... value $44,000; mortgage $15,000; this ranch ... must be made worth $100,000; this house ... a day year and this is the genuine article. ... LEE S. MYERS, 238 Bradbury Bldg.

FOR EXCHANGE—FOR BUSINESS, 10 ... acre full-bearing orange grove, good ... residence, at Lakeside. $11,000 cash value ... includes tools, stock and house furniture; ... also 13-acre full-bearing grove at Corona, ... for sale or exchange for Los Angeles ... improvements. McCULLEY & PYE, 501 Pacific ... Electric Bldg.

FOR EXCHANGE — INVESTIGATE— ... $50 in The Aero Ioeless Refrigerator ... today. An invention destined to ... make big profits for every investor; because ... it cuts out all ice bills. Everybody ... will have one; get your interest to-... day; it is too late. Demonstrated at ... 128 S. BROADWAY, Chamber of Commerce ... Building; close-by. Bring this ad. with ... you.

...R INTEREST TODAY. IT IS ... in the world's greatest invention ... The Aero Ioeless Refrig... erator; perfect refrigeration, cuts out ... bills, destined to make a gigantic ... demonstrated at 128 S. BROADWAY, ... Chamber of Commerce Building, close-by. ... Bring this ad. with you for interview.

FOR EXCHANGE — 10 ACRES OF WAL... nuts near Fullerton. Want home in Los ... Angeles. Address G, box 1, TIMES OFFICE. ... NEW ENGLAND REALTY CO., 325 Broad... ...dway at., Room 325.

FOR EXCHANGE — 40 ACRES ALFALFA ... land, Imperial Valley. Will exchange ... for 5-acre orange land Terra Bella, Kern ... County. Address G, box 44, TIMES OFFICE.

FOR EXCHANGE — 40 ACRES OF ALFALFA ... land, a country residence property, ... Monte Vista. Want lots or cottage. KNIGHT, ... 325 Mason Bldg.

FOR EXCHANGE — 10 ACRES; 40 ACRES ... 2 year loan. A week's ... No commissions. Address G, box 146 ... TIMES OFFICE.

FOR EXCHANGE — $20,000 GOOD RENTAL ... $15,000 secured by mortgage at 7 per ... cent. Will exchange part or all. Want ... clear or good equity of same value. ... Address H, box 222, TIMES OFFICE.

FOR EXCHANGE — 40 ACRES OF FINE ... orange land and 140 acres of wheat land ... in Kern county. What have you? ... Address G, box 1, TIMES OFFICE.

FOR EXCHANGE — I OWN LOT 81x16 FT. ... in main business block, and $9x100 feet ... close-in vacant block, for sale or exchange ... for income property. Sell both or trade ... each, or might trade for lots in Los Angeles ... or equity that has a real value of $500. ... Box P. O. BOX 1125.

FOR EXCHANGE — 10 ACRES, GOOD ... house, 2 acres bearing orange trees, 8 acres ... Santa Ana, 2 miles from Santa Ana; ... will exchange for lots in Los Angeles ... or equity that has a real value of $500. ... Box P. O. BOX 1125.

FOR EXCHANGE — 5 ACRES, GOOD HOUSE, ... 2 acres bearing navel oranges, 1 mile from La ... Junta, Cal. All fenced and cropped, good ... water right. Price $3500, clear. Wants to ... exchange for lot in Los Angeles. See MR. REILLY, ... 324 Consolidated Realty Bldg.

FOR EXCHANGE — $3000, 5-ROOM MOD... ern cottage in Berkeley; owner goes to ... army service; does not want to sell; will ... exchange for vacant. Call SOUTH 627 or ...

FOR EXCHANGE — OR SALE, 8-ROOM ... cottage in Seattle, Wash., for lot ... close in Los Angeles. Beautiful view of city ... and Lake Washington. Address G, box ... 97, TIMES OFFICE.

FOR EXCHANGE — $2500, CLEAR 10 ... acres, 4 miles from Pomona, 2 miles from ... Ontario; 4-room house, chicken ranch, ... etc. GEO. PROCTOR, 1760 N. Vermont ave. ... Phone 59164. Evenings, 59264.

FOR EXCHANGE — I WILL MAKE A CASH ... or a quick exchange of anything sell or ... trade, particularly California fruit land. ... Member L. A. C. COWAN, ... Realty Board. 314-5 Byrne Bldg.

FOR EXCHANGE—20 ACRES, HIGHLY IM... proved, close to Riverside, for Los Angeles ... property. HODGES & NEWTON, 214 Byrne ... Bldg., Phone ...

FOR EXCHANGE — OR SALE—IMPROVED ... business property (cottage and rooms) ... on Main st., Los Angeles proper. Address ... H. H. HOUNT, 202 New Jersey Bldg., ... Los Angeles.

FOR EXCHANGE—CLOSE IN MILWAUKEE ... Wis., corner, lease. What Los Angeles ... OWNER, 1620 South Burlington ave., ...

FOR EXCHANGE—OR SALE, 320 ACRES ... alfalfa, fenced for stock purposes. Visit ... Los Angeles property. ARTHUR CHASE, ... Cal.

FOR EXCHANGE—MY EQUITY IN RESI... and two-acre grove for Los Angeles prop... erty, town, or good lots. See MR. NEWTON, ... 324 Consolidated Realty Bldg.

FOR EXCHANGE—
Realty and Northern Real Estate.

FOR EXCHANGE—320 ACRES IN THE ... Big Piney Valley, Wyoming; all in one ... body, and fine alfalfa, land subject to irri... gation; about 200 acres under cultivation; ... balance of tract tillable, equipped with good ... and ranch buildings. Present in... come crops $20,000 per year; considerably ... more than enough to pay for irrigation ... when in operation. Will exchange for ... property of equal value, or will consider ... offers for cash. Property is offered for ... sale by owner for the reason that he has ... other business which requires his attention. ... Part cash and will consider in... proved or unimproved, city or country, for ... balance. ...

FOR EXCHANGE—
Country Property.

FOR EXCHANGE—I HAVE ONE-HALF ... section, 320 acres of level prairie land, in ... Southern Alberta, Can., close to railroad ... river, 5 miles from railroad, about 12 miles ... some city of twelve thousand; my price ... for cold his quarter for $60 an acre, $10 ... I would sell one-quarter section of ... land at $65 an acre cash, or would trade for ... as I am a 16-room house and lot in Los An... geles that could be used for room rentals. ... Address G, box 1, TIMES OFFICE.

FOR EXCHANGE—320-ACRE IMPROVED ... cattle and alfalfa ranch; the best ... in this section of the country; ... water right and plenty of water; all under ... value $44,000; mortgage $15,000; this ranch ... must be made worth $100,000; this house ... a day year and this is the genuine article. ... LEE S. MYERS, 238 Bradbury Bldg.

FOR EXCHANGE—FOR BUSINESS, 10 ... acre full-bearing orange grove, good ... residence, at Lakeside. $11,000 cash value ... includes tools, stock and house furniture; ... also 13-acre full-bearing grove at Corona, ... for sale or exchange for Los Angeles ... improvements. McCULLEY & PYE, 501 Pacific ... Electric Bldg.

FOR EXCHANGE — INVESTIGATE— ... $50 in The Aero Ioeless Refrigerator ... today. An invention destined to ... make big profits for every investor; because ... it cuts out all ice bills. Everybody ... will have one; get your interest to-... day; it is too late. Demonstrated at ... 128 S. BROADWAY, Chamber of Commerce ... Building; close-by. Bring this ad. with ... you.

...R INTEREST TODAY. IT IS ... in the world's greatest invention ... The Aero Ioeless Refrig... erator; perfect refrigeration, cuts out ... bills, destined to make a gigantic ... demonstrated at 128 S. BROADWAY, ... Chamber of Commerce Building, close-by. ... Bring this ad. with you for interview.

FOR EXCHANGE — 10 ACRES OF WAL... nuts near Fullerton. Want home in Los ... Angeles. Address G, box 1, TIMES OFFICE. ... NEW ENGLAND REALTY CO., 325 Broad... ...dway at., Room 325.

FOR EXCHANGE — 40 ACRES ALFALFA ... land, Imperial Valley. Will exchange ... for 5-acre orange land Terra Bella, Kern ... County. Address G, box 44, TIMES OFFICE.

FOR EXCHANGE — 40 ACRES OF ALFALFA ... land, a country residence property, ... Monte Vista. Want lots or cottage. KNIGHT, ... 325 Mason Bldg.

FOR EXCHANGE — 10 ACRES; 40 ACRES ... 2 year loan. A week's ... No commissions. Address G, box 146 ... TIMES OFFICE.

FOR EXCHANGE — $20,000 GOOD RENTAL ... $15,000 secured by mortgage at 7 per ... cent. Will exchange part or all. Want ... clear or good equity of same value. ... Address H, box 222, TIMES OFFICE.

FOR EXCHANGE — 40 ACRES OF FINE ... orange land and 140 acres of wheat land ... in Kern county. What have you? ... Address G, box 1, TIMES OFFICE.

FOR EXCHANGE — I OWN LOT 81x16 FT. ... in main business block, and $9x100 feet ... close-in vacant block, for sale or exchange ... for income property. Sell both or trade ... each, or might trade for lots in Los Angeles ... or equity that has a real value of $500. ... Box P. O. BOX 1125.

FOR EXCHANGE — 10 ACRES, GOOD ... house, 2 acres bearing orange trees, 8 acres ... Santa Ana, 2 miles from Santa Ana; ... will exchange for lots in Los Angeles ... or equity that has a real value of $500. ... Box P. O. BOX 1125.

FOR EXCHANGE — 5 ACRES, GOOD HOUSE, ... 2 acres bearing navel oranges, 1 mile from La ... Junta, Cal. All fenced and cropped, good ... water right. Price $3500, clear. Wants to ... exchange for lot in Los Angeles. See MR. REILLY, ... 324 Consolidated Realty Bldg.

FOR EXCHANGE — $3000, 5-ROOM MOD... ern cottage in Berkeley; owner goes to ... army service; does not want to sell; will ... exchange for vacant. Call SOUTH 627 or ...

FOR EXCHANGE — OR SALE, 8-ROOM ... cottage in Seattle, Wash., for lot ... close in Los Angeles. Beautiful view of city ... and Lake Washington. Address G, box ... 97, TIMES OFFICE.

FOR EXCHANGE — $2500, CLEAR 10 ... acres, 4 miles from Pomona, 2 miles from ... Ontario; 4-room house, chicken ranch, ... etc. GEO. PROCTOR, 1760 N. Vermont ave. ... Phone 59164. Evenings, 59264.

FOR EXCHANGE — I MAKE A CASH ... or a quick exchange of anything sell or ... trade, particularly California fruit land. ... Member L. A. C. COWAN, ... Realty Board. 314-5 Byrne Bldg.

FOR EXCHANGE—20 ACRES, HIGHLY IM... proved, close to Riverside, for Los Angeles ... property. HODGES & NEWTON, 214 Byrne ... Bldg., Phone ...

FOR EXCHANGE — OR SALE—IMPROVED ... business property (cottage and rooms) ... on Main st., Los Angeles proper. Address ... H. H. HOUNT, 202 New Jersey Bldg., ... Los Angeles.

FOR EXCHANGE—CLOSE IN MILWAUKEE ... Wis., corner, lease. What Los Angeles ... OWNER, 1620 South Burlington ave., ...

FOR EXCHANGE—OR SALE, 320 ACRES ... alfalfa, fenced for stock purposes. Visit ... Los Angeles property. ARTHUR CHASE, ... Cal.

FOR EXCHANGE—MY EQUITY IN RESI... and two-acre grove for Los Angeles prop... erty, town, or good lots. See MR. NEWTON, ... 324 Consolidated Realty Bldg.

FOR EXCHANGE—
Lots.

FOR EXCHANGE—4 CLEAR LOTS IN SIL... ington Heights, two corners, close ... West residence. HOVIS & EVANS, 324 ... Phone, Main 8426.

FOR EXCHANGE—HAVE LOT AT GUERNE... and equity in auto-piano; will consider ... good lot, pay cash difference. Address B, box 22, TIMES BRANCH OFFICE.

FOR EXCHANGE—CLEAR LOT IN RAMO... Rock for piano and some cash. In answering give full description of piano. No $100... Address G, box 44, TIMES OFFICE.

FOR EXCHANGE—OVERLAND, MODEL 38, ... for lot anywhere or for a contract. ... ...ne. 1076 37th St.

FOR EXCHANGE—
Country Property.

FOR EXCHANGE—I HAVE ONE-HALF ... section, 320 acres of level prairie land, in ... Southern Alberta, Can., close to railroad ... river, 5 miles from railroad, about 12 miles ... some city of twelve thousand; my price ... for cold his quarter for $60 an acre, $10 ... I would sell one-quarter section of ... land at $65 an acre cash, or would trade for ... as I am a 16-room house and lot in Los An... geles that could be used for room rentals. ... Address G, box 1, TIMES OFFICE.

FOR EXCHANGE—320-ACRE IMPROVED ... cattle and alfalfa ranch; the best ... in this section of the country; ... water right and plenty of water; all under ... value $44,000; mortgage $15,000; this ranch ... must be made worth $100,000; this house ... a day year and this is the genuine article. ... LEE S. MYERS, 238 Bradbury Bldg.

FOR EXCHANGE—FOR BUSINESS, 10 ... acre full-bearing orange grove, good ... residence, at Lakeside. $11,000 cash value ... includes tools, stock and house furniture; ... also 13-acre full-bearing grove at Corona, ... for sale or exchange for Los Angeles ... improvements. McCULLEY & PYE, 501 Pacific ... Electric Bldg.

FOR EXCHANGE — $3000, 5 ACRES IN ... Sierra Madre, 5-room house, near Brentwood Park; ... $1000 cash, balance easy. Address G, box ... 98, TIMES OFFICE. Inglewood, and 4-room house ... in city. West bungalow, S. W. ... $1000 cash, timber and fruit land, in ... Humboldt county. Address G, box ... 112, TIMES OFFICE.

FOR EXCHANGE — $2000, CLEAR 10 ... acres, 4 miles from Ontario, 2 miles from ... Pomona; 4-room house, chicken ranch, ... etc. GEO. PROCTOR, 1760 N. Vermont ave. ... Phone 59164. Evenings, 59264.

FOR EXCHANGE — I MAKE A CASH ... or a quick exchange of anything sell or ... trade, particularly California fruit land. ... Member L. A. C. COWAN, ... Realty Board. 314-5 Byrne Bldg.

FOR EXCHANGE—20 ACRES, HIGHLY IM... proved, close to Riverside, for Los Angeles ... property. HODGES & NEWTON, 214 Byrne ... Bldg., Phone ...

FOR EXCHANGE — OR SALE—IMPROVED ... business property (cottage and rooms) ... on Main st., Los Angeles proper. Address ... H. H. HOUNT, 202 New Jersey Bldg., ... Los Angeles.

FOR EXCHANGE—CLOSE IN MILWAUKEE ... Wis., corner, lease. What Los Angeles ... OWNER, 1620 South Burlington ave., ...

FOR EXCHANGE—OR SALE, 320 ACRES ... alfalfa, fenced for stock purposes. Visit ... Los Angeles property. ARTHUR CHASE, ... Cal.

FOR EXCHANGE—MY EQUITY IN RESI... and two-acre grove for Los Angeles prop... erty, town, or good lots. See MR. NEWTON, ... 324 Consolidated Realty Bldg.

FOR EXCHANGE—
Business and Northern Real Estate.

FOR EXCHANGE—320 ACRES IN THE ... Big Piney Valley, Wyoming; all in one ... body, and fine alfalfa, land subject to irri... gation; about 200 acres under cultivation; ... balance of tract tillable, equipped with good ... and ranch buildings. Present in... come crops $20,000 per year; considerably ... more than enough to pay for irrigation ... when in operation. Will exchange for ... property of equal value, or will consider ... offers for cash. Property is offered for ... sale by owner for the reason that he has ... other business which requires his attention. ... Part cash and will consider in... proved or unimproved, city or country, for ... balance. ...

FOR EXCHANGE—
Country Property.

F. P. NEWPORT CO., ... 238 Central Bldg. ...

Main 6078. Home 6078.

FOR EXCHANGE— ... 320 acres in Douglas county, Wisconsin, ... close to Superior; 60 acres fine ... ground; 3 miles of sheep-tight fence; try ... acres cleared, large barns, large silo; good ... house with bath and hot water heat; stocked ... with 18 head of cattle, 2 horses, 1 mule, ... 2 heifers, 2 registered Holstein cows, 4 mules, ... 1 young bull, 11 graded Holstein cows, ... bull, 2 heifers, 10 hand logs, 2 Gem ... mowers, 1 hay rake, 1 hay loader. Merchandise and implements to be taken in ... exchange. The 320, including stock, $21,00... The 320 acres of raw land, $11,520, all clear. Will ... trade all or part for Los Angeles property. ... Property must be good. Will show it in Los ... Angeles. We can prove values. Will assume ... or pay cash difference up to $2,000. ... See MR. REILLY, ... 324 Consolidated Realty Bldg.

FOR EXCHANGE— ... All the following, jointly or separately, ... good Eastern or Northern, clear property ... owned. No commissions charged. ... Write, telephone, call. ... 1 BEDROOM, HEART OF MAIN ST., $ ... cash, $25 mo.; lease; a give-away. ... 5-ROOM COUNTER and restaurant; seat ... 60; 1 dining-rooms; $15 daily receipts; ... 6-room ... MATTCHEN, 328 Grosse Bldg. ...

FOR EXCHANGE — I OWN LOT 81x16 FT. ... in main business block, and 50x100 feet ... close-in vacant block, for sale or exchange ... for income property. Sell both or trade ... each, or might trade for lots in Los Angeles ... or equity that has a real value of $500. ... Box P. O. BOX 1125.

FOR EXCHANGE — 10 ACRES, GOOD ... house, 2 acres bearing orange trees, 8 acres ... Santa Ana, 2 miles from Santa Ana; ... will exchange for lots in Los Angeles ... or equity that has a real value of $500. ... Box P. O. BOX 1125.

FOR EXCHANGE — 5 ACRES, GOOD HOUSE, ... 2 acres bearing navel oranges, 1 mile from La ... Junta, Cal. All fenced and cropped, good ... water right. Price $3500, clear. Wants to ... exchange for lot in Los Angeles. See MR. REILLY, ... 324 Consolidated Realty Bldg.

FOR EXCHANGE — $3000, 5-ROOM MOD... ern cottage in Berkeley; owner goes to ... army service; does not want to sell; will ... exchange for vacant. Call SOUTH 627 or ...

FOR EXCHANGE — OR SALE, 8-ROOM ... cottage in Seattle, Wash., for lot ... close in Los Angeles. Beautiful view of city ... and Lake Washington. Address G, box ... 97, TIMES OFFICE.

FOR EXCHANGE — $2500, CLEAR 10 ... acres, 4 miles from Pomona, 2 miles from ... Ontario; 4-room house, chicken ranch, ... etc. GEO. PROCTOR, 1760 N. Vermont ave. ... Phone 59164. Evenings, 59264.

FOR EXCHANGE — I MAKE A CASH ... or a quick exchange of anything sell or ... trade, particularly California fruit land. ... Member L. A. C. COWAN, ... Realty Board. 314-5 Byrne Bldg.

FOR EXCHANGE—20 ACRES, HIGHLY IM... proved, close to Riverside, for Los Angeles ... property. HODGES & NEWTON, 214 Byrne ... Bldg., Phone ...

FOR EXCHANGE — OR SALE—IMPROVED ... business property (cottage and rooms) ... on Main st., Los Angeles proper. Address ... H. H. HOUNT, 202 New Jersey Bldg., ... Los Angeles.

FOR EXCHANGE—CLOSE IN MILWAUKEE ... Wis., corner, lease. What Los Angeles ... OWNER, 1620 South Burlington ave., ...

FOR EXCHANGE—OR SALE, 320 ACRES ... alfalfa, fenced for stock purposes. Visit ... Los Angeles property. ARTHUR CHASE, ... Cal.

FOR EXCHANGE—MY EQUITY IN RESI... and two-acre grove for Los Angeles prop... erty, town, or good lots. See MR. NEWTON, ... 324 Consolidated Realty Bldg.

FOR EXCHANGE—
Lots.

FOR EXCHANGE—4 CLEAR LOTS IN SIL... ington Heights, two corners, close ... West residence. HOVIS & EVANS, 324 ... Phone, Main 8426.

FOR EXCHANGE—HAVE LOT AT GUERNE... and equity in auto-piano; will consider ... good lot, pay cash difference. Address B, box 22, TIMES BRANCH OFFICE.

FOR EXCHANGE—CLEAR LOT IN RAMO... Rock for piano and some cash. In answering give full description of piano. No $100... Address G, box 44, TIMES OFFICE.

FOR EXCHANGE—OVERLAND, MODEL 38, ... for lot anywhere or for a contract. ... ...ne. 1076 37th St.

FOR EXCHANGE—
Country Property.

FOR EXCHANGE—I HAVE ONE-HALF ... section, 320 acres of level prairie land, in ... Southern Alberta, Can., close to railroad ... river, 5 miles from railroad, about 12 miles ... some city of twelve thousand; my price ... for cold his quarter for $60 an acre, $10 ... I would sell one-quarter section of ... land at $65 an acre cash, or would trade for ... as I am a 16-room house and lot in Los An... geles that could be used for room rentals. ... Address G, box 1, TIMES OFFICE.

FOR EXCHANGE—320-ACRE IMPROVED ... cattle and alfalfa ranch; the best ... in this section of the country; ... water right and plenty of water; all under ... value $44,000; mortgage $15,000; this ranch ... must be made worth $100,000; this house ... a day year and this is the genuine article. ... LEE S. MYERS, 238 Bradbury Bldg.

FOR EXCHANGE—FOR BUSINESS, 10 ... acre full-bearing orange grove, good ... residence, at Lakeside. $11,000 cash value ... includes tools, stock and house furniture; ... also 13-acre full-bearing grove at Corona, ... for sale or exchange for Los Angeles ... improvements. McCULLEY & PYE, 501 Pacific ... Electric Bldg.

FOR EXCHANGE — $3000, 5 ACRES IN ... Sierra Madre, 5-room house, near Brentwood Park; ... $1000 cash, balance easy. Address G, box ... 98, TIMES OFFICE. Inglewood, and 4-room house ... in city. West bungalow, S. W. ... $1000 cash, timber and fruit land, in ... Humboldt county. Address G, box ... 112, TIMES OFFICE.

FOR EXCHANGE — $2000, CLEAR 10 ... acres, 4 miles from Pomona, 2 miles from ... Ontario; 4-room house, chicken ranch, ... etc. GEO. PROCTOR, 1760 N. Vermont ave. ... Phone 59164. Evenings, 59264.

FOR EXCHANGE — I MAKE A CASH ... or a quick exchange of anything sell or ... trade, particularly California fruit land. ... Member L. A. C. COWAN, ... Realty Board. 314-5 Byrne Bldg.

FOR EXCHANGE—20 ACRES, HIGHLY IM... proved, close to Riverside, for Los Angeles ... property. HODGES & NEWTON, 214 Byrne ... Bldg., Phone ...

FOR EXCHANGE — OR SALE—IMPROVED ... business property (cottage and rooms) ... on Main st., Los Angeles proper. Address ... H. H. HOUNT, 202 New Jersey Bldg., ... Los Angeles.

FOR EXCHANGE—CLOSE IN MILWAUKEE ... Wis., corner, lease. What Los Angeles ... OWNER, 1620 South Burlington ave., ...

FOR EXCHANGE—OR SALE, 320 ACRES ... alfalfa, fenced for stock purposes. Visit ... Los Angeles property. ARTHUR CHASE, ... Cal.

FOR EXCHANGE—MY EQUITY IN RESI... and two-acre grove for Los Angeles prop... erty, town, or good lots. See MR. NEWTON, ... 324 Consolidated Realty Bldg.

FOR EXCHANGE—
Business and Northern Real Estate.

FOR EXCHANGE—320 ACRES IN THE ... Big Piney Valley, Wyoming; all in one ... body, and fine alfalfa, land subject to irri... gation; about 200 acres under cultivation; ... balance of tract tillable, equipped with good ... and ranch buildings. Present in... come crops $20,000 per year; considerably ... more than enough to pay for irrigation ... when in operation. Will exchange for ... property of equal value, or will consider ... offers for cash. Property is offered for ... sale by owner for the reason that he has ... other business which requires his attention. ... Part cash and will consider in... proved or unimproved, city or country, for ... balance. ...

FOR EXCHANGE—
Country Property.

F. P. NEWPORT CO., ... 238 Central Bldg. ...

Main 6078. Home 6078.

FOR EXCHANGE— ... 320 acres in Douglas county, Wisconsin, ... close to Superior; 60 acres fine ... ground; 3 miles of sheep-tight fence; try ... acres cleared, large barns, large silo; good ... house with bath and hot water heat; stocked ... with 18 head of cattle, 2 horses, 1 mule, ... 2 heifers, 2 registered Holstein cows, 4 mules, ... 1 young bull, 11 graded Holstein cows, ... bull, 2 heifers, 10 hand logs, 2 Gem ... mowers, 1 hay rake, 1 hay loader. Merchandise and implements to be taken in ... exchange. The 320, including stock, $21,00... The 320 acres of raw land, $11,520, all clear. Will ... trade all or part for Los Angeles property. ... Property must be good. Will show it in Los ... Angeles. We can prove values. Will assume ... or pay cash difference up to $2,000. ... See MR. REILLY, ... 324 Consolidated Realty Bldg.

FOR EXCHANGE— ... All the following, jointly or separately, ... good Eastern or Northern, clear property ... owned. No commissions charged. ... Write, telephone, call. ... 1 BEDROOM, HEART OF MAIN ST., $ ... cash, $25 mo.; lease; a give-away. ... 5-ROOM COUNTER and restaurant; seat ... 60; 1 dining-rooms; $15 daily receipts; ... 6-room ... MATTCHEN, 328 Grosse Bldg. ...

FOR EXCHANGE — $3000, 5 ACRES IN ... Sierra Madre, 5-room house, near Brentwood Park; ... $1000 cash, balance easy. Address G, box ... 98, TIMES OFFICE. Inglewood, and 4-room house ... in city. West bungalow, S. W. ... $1000 cash, timber and fruit land, in ... Humboldt county. Address G, box ... 112, TIMES OFFICE.

FOR EXCHANGE — $2000, CLEAR 10 ... acres, 4 miles from Pomona, 2 miles from ... Ontario; 4-room house, chicken ranch, ... etc. GEO. PROCTOR, 1760 N. Vermont ave. ... Phone 59164. Evenings, 59264.

FOR EXCHANGE — I MAKE A CASH ... or a quick exchange of anything sell or ... trade, particularly California fruit land. ... Member L. A. C. COWAN, ... Realty Board. 314-5 Byrne Bldg.

FOR EXCHANGE—20 ACRES, HIGHLY IM... proved, close to Riverside, for Los Angeles ... property. HODGES & NEWTON, 214 Byrne ... Bldg., Phone ...

FOR EXCHANGE — OR SALE—IMPROVED ... business property (cottage and rooms) ... on Main st., Los Angeles proper. Address ... H. H. HOUNT, 202 New Jersey Bldg., ... Los Angeles.

FOR EXCHANGE—CLOSE IN MILWAUKEE ... Wis., corner, lease. What Los Angeles ... OWNER, 1620 South Burlington ave., ...

FOR EXCHANGE—OR SALE, 320 ACRES ... alfalfa, fenced for stock purposes. Visit ... Los Angeles property. ARTHUR CHASE, ... Cal.

FOR EXCHANGE—MY EQUITY IN RESI... and two-acre grove for Los Angeles prop... erty, town, or good lots. See MR. NEWTON, ... 324 Consolidated Realty Bldg.

FOR EXCHANGE—
Lots.

FOR EXCHANGE—4 CLEAR LOTS IN SIL... ington Heights, two corners, close ... West residence. HOVIS & EVANS, 324 ... Phone, Main 8426.

FOR EXCHANGE—HAVE LOT AT GUERNE... and equity in auto-piano; will consider ... good lot, pay cash difference. Address B, box 22, TIMES BRANCH OFFICE.

FOR EXCHANGE—CLEAR LOT IN RAMO... Rock for piano and some cash. In answering give full description of piano. No $100... Address G, box 44, TIMES OFFICE.

FOR EXCHANGE—OVERLAND, MODEL 38, ... for lot anywhere or for a contract. ... ...ne. 1076 37th St.

FOR EXCHANGE—
Country Property.

FOR EXCHANGE—I HAVE ONE-HALF ... section, 320 acres of level prairie land, in ... Southern Alberta, Can., close to railroad ... river, 5 miles from railroad, about 12 miles ... some city of twelve thousand; my price ... for cold his quarter for $60 an acre, $10 ... I would sell one-quarter section of ... land at $65 an acre cash, or would trade for ... as I am a 16-room house and lot in Los An... geles that could be used for room rentals. ... Address G, box 1, TIMES OFFICE.

FOR EXCHANGE—320-ACRE IMPROVED ... cattle and alfalfa ranch; the best ... in this section of the country; ... water right and plenty of water; all under ... value $44,000; mortgage $15,000; this ranch ... must be made worth $100,000; this house ... a day year and this is the genuine article. ... LEE S. MYERS, 238 Bradbury Bldg.

FOR EXCHANGE—FOR BUSINESS, 10 ... acre full-bearing orange grove, good ... residence, at Lakeside. $11,000 cash value ... includes tools, stock and house furniture; ... also 13-acre full-bearing grove at Corona, ... for sale or exchange for Los Angeles ... improvements. McCULLEY & PYE, 501 Pacific ... Electric Bldg.

FOR EXCHANGE — $3000, 5 ACRES IN ... Sierra Madre, 5-room house, near Brentwood Park; ... $1000 cash, balance easy. Address G, box ... 98, TIMES OFFICE. Inglewood, and 4-room house ... in city. West bungalow, S. W. ... $1000 cash, timber and fruit land, in ... Humboldt county. Address G, box ... 112, TIMES OFFICE.

FOR EXCHANGE — $2000, CLEAR 10 ... acres, 4 miles from Pomona, 2 miles from ... Ontario; 4-room house, chicken ranch, ... etc. GEO. PROCTOR, 1760 N. Vermont ave. ... Phone 59164. Evenings, 59264.

FOR EXCHANGE — I MAKE A CASH ... or a quick exchange of anything sell or ... trade, particularly California fruit land. ... Member L. A. C. COWAN, ... Realty Board. 314-5 Byrne Bldg.

FOR EXCHANGE—20 ACRES, HIGHLY IM... proved, close to Riverside, for Los Angeles ... property. HODGES & NEWTON, 214 Byrne ... Bldg., Phone ...

FOR EXCHANGE — OR SALE—IMPROVED ... business property (cottage and rooms) ... on Main st., Los Angeles proper. Address ... H. H. HOUNT, 202 New Jersey Bldg., ... Los Angeles.

FOR EXCHANGE—CLOSE IN MILWAUKEE ... Wis., corner, lease. What Los Angeles ... OWNER, 1620 South Burlington ave., ...

FOR EXCHANGE—OR SALE, 320 ACRES ... alfalfa, fenced for stock purposes. Visit ... Los Angeles property. ARTHUR CHASE, ... Cal.

FOR EXCHANGE—MY EQUITY IN RESI... and two-acre grove for Los Angeles prop... erty, town, or good lots. See MR. NEWTON, ... 324 Consolidated Realty Bldg.

FOR EXCHANGE—
Business and Northern Real Estate.

FOR EXCHANGE—320 ACRES IN THE ... Big Piney Valley, Wyoming; all in one ... body, and fine alfalfa, land subject to irri... gation; about 200 acres under cultivation; ... balance of tract tillable, equipped with good ... and ranch buildings. Present in... come crops $20,000 per year; considerably ... more than enough to pay for irrigation ... when in operation. Will exchange for ... property of equal value, or will consider ... offers for cash. Property is offered for ... sale by owner for the reason that he has ... other business which requires his attention. ... Part cash and will consider in... proved or unimproved, city or country, for ... balance. ...

FOR EXCHANGE—
Country Property.

F. P. NEWPORT CO., ... 238 Central Bldg. ...

Main 6078. Home 6078.

FOR EXCHANGE— ... 320 acres in Douglas county, Wisconsin, ... close to Superior; 60 acres fine ... ground; 3 miles of sheep-tight fence; try ... acres cleared, large barns, large silo; good ... house with bath and hot water heat; stocked ... with 18 head of cattle, 2 horses, 1 mule, ... 2 heifers, 2 registered Holstein cows, 4 mules, ... 1 young bull, 11 graded Holstein cows, ... bull, 2 heifers, 10 hand logs, 2 Gem ... mowers, 1 hay rake, 1 hay loader. Merchandise and implements to be taken in ... exchange. The 320, including stock, $21,00... The 320 acres of raw land, $11,520, all clear. Will ... trade all or part for Los Angeles property. ... Property must be good. Will show it in Los ... Angeles. We can prove values. Will assume ... or pay cash difference up to $2,000. ... See MR. REILLY, ... 324 Consolidated Realty Bldg.

FOR EXCHANGE— ... All the following, jointly or separately, ... good Eastern or Northern, clear property ... owned. No commissions charged. ... Write, telephone, call. ... 1 BEDROOM, HEART OF MAIN ST., $ ... cash, $25 mo.; lease; a give-away. ... 5-ROOM COUNTER and restaurant; seat ... 60; 1 dining-rooms; $15 daily receipts; ... 6-room ... MATTCHEN, 328 Grosse Bldg. ...

FOR EXCHANGE — $3000, 5 ACRES IN ... Sierra Madre, 5-room house, near Brentwood Park; ... $1000 cash, balance easy. Address G, box ... 98, TIMES OFFICE. Inglewood, and 4-room house ... in city. West bungalow, S. W. ... $1000 cash, timber and fruit land, in ... Humboldt county. Address G, box ... 112, TIMES OFFICE.

FOR EXCHANGE — $2000, CLEAR 10 ... acres, 4 miles from Pomona, 2 miles from ... Ontario; 4-room house, chicken ranch, ... etc. GEO. PROCTOR, 1760 N. Vermont ave. ... Phone 59164. Evenings, 59264.

FOR EXCHANGE — I MAKE A CASH ... or a quick exchange of anything sell or ... trade, particularly California fruit land. ... Member L. A. C. COWAN, ... Realty Board. 314-5 Byrne Bldg.

FOR EXCHANGE—20 ACRES, HIGHLY IM... proved, close to Riverside, for Los Angeles ... property. HODGES & NEWTON, 214 Byrne ... Bldg., Phone ...

FOR EXCHANGE — OR SALE—IMPROVED ... business property (cottage and rooms) ... on Main st., Los Angeles proper. Address ... H. H. HOUNT, 202 New Jersey Bldg., ... Los Angeles.

FOR EXCHANGE—CLOSE IN MILWAUKEE ... Wis., corner, lease. What Los Angeles ... OWNER, 1620 South Burlington ave., ...

FOR EXCHANGE—OR SALE, 320 ACRES ... alfalfa, fenced for stock purposes. Visit ... Los Angeles property. ARTHUR CHASE, ... Cal.

FOR EXCHANGE—MY EQUITY IN RESI... and two-acre grove for Los Angeles prop... erty, town, or good lots. See MR. NEWTON, ... 324 Consolidated Realty Bldg.

FOR EXCHANGE—
Lots.

FOR EXCHANGE—4 CLEAR LOTS IN SIL... ington Heights, two corners, close ... West residence. HOVIS & EVANS, 324 ... Phone, Main 8426.

FOR EXCHANGE—HAVE LOT AT GUERNE... and equity in auto-piano; will consider ... good lot, pay cash difference. Address B, box 22, TIMES BRANCH OFFICE.

FOR EXCHANGE—CLEAR LOT IN RAMO... Rock for piano and some cash. In answering give full description of piano. No $100... Address G, box 44, TIMES OFFICE.

FOR EXCHANGE—OVERLAND, MODEL 38, ... for lot anywhere or for a contract. ... ...ne. 1076 37th St.

FOR EXCHANGE—
Country Property.

FOR EXCHANGE—I HAVE ONE-HALF ... section, 320 acres of level prairie land, in ... Southern Alberta, Can., close to railroad ... river, 5 miles from railroad, about 12 miles ... some city of twelve thousand; my price ... for cold his quarter for $60 an acre, $10 ... I would sell one-quarter section of ... land at $65 an acre cash, or would trade for ... as I am a 16-room house and lot in Los An... geles that could be used for room rentals. ... Address G, box 1, TIMES OFFICE.

FOR EXCHANGE—320-ACRE IMPROVED ... cattle and alfalfa ranch; the best ... in this section of the country; ... water right and plenty of water; all under ... value $44,000; mortgage $15,000; this ranch ... must be made worth $100,000; this house ... a day year and this is the genuine article. ... LEE S. MYERS, 238 Bradbury Bldg.

FOR EXCHANGE—FOR BUSINESS, 10 ... acre full-bearing orange grove, good ... residence, at Lakeside. $11,000 cash value ... includes tools, stock and house furniture; ... also 13-acre full-bearing grove at Corona, ... for sale or exchange for Los Angeles ... improvements. McCULLEY & PYE, 501 Pacific ... Electric Bldg.

FOR EXCHANGE — $3000, 5

Classified Liners.

FOR SALE— Miscellaneous.

FOR SALE — DO YOU HAVE YOUR clothes made to order? We sell men's clothes that have been made to order but are uncalled for. Merchant tailors often have suits and overcoats left on their hands. We have contracts with many of the leading tailors here to take all such suits off their hands. We have over 500 of them to select from. Our assortment includes all the new browns, tans, blue, gray, black, as well as a large assortment of fancy styles. Every suit and overcoat in the house custom tailored. All were made to order at from $25 to $45. We have one uniform price. Your choice, $15. Perfect fit guaranteed or your money refunded. A beautiful gray imported worsted 2-button sack suit, made by A. K. Brauer & Co., Los Angeles, for $40, for about 8-size man. Our price $15. A swell tan, soft finished worsted suit, pin stripe, made by Lou Gronau & Co., Los Angeles, for $45, fit about 37 man, our price $15. And 500 others to choose from. THE ANCHORELL TAILOR PARLORS, 234 Mercantile Place. A few steps from either Broadway or Spring st. Where the rent is low.

FOR SALE—BIG SACRIFICE, ON HOUSEhold goods; no competition can meet these prices. All goods are in first-class condition; everything on sale until sold out. Come early.
- 35c Japanese matting, fine straw 25c
- $1.00 picture, gilt frame 60c
- $1.25 fumed oak plate rack 75c
- $4.00 bolster roll $1.50
- $3.50 mirror, bevel edge $1.75
- $8.00 carpet sweeper $2.00
- $8.75 bed spring $3.25
- $4.50 matting covered box $2.50
- $5.00 wringer, best rubber rolls $3.75
- $6.50 kitchen cupboard $4.75
- $7.00 fumed oak rocker $5.00
- $8.00 extension table $5.00
- $10.00 Morris chair $7.50
- $12.50 music cabinet $9.50
- $14.50 bed, davenport $15.50

OVERELL'S, 716-722 S. Main st.

FOR SALE—THERE IS NO EXCUSE FOR bad cooking. Get The Times New Cook Book. Now on sale. Price 25c, postage 5c extra.

FOR SALE — NEW AND SECOND-HAND carom and pocket-billiard tables, hand bowling alleys and accessories, bar fixtures of all kinds; easy payments. THE BRUNSWICK-BALKE-COLLANDER CO., 321-323 E. Third st., L. A.

FOR SALE—COOKING MADE EASY BY THE Times New Cook Book. Now on sale. Price 25c, postage 5c extra.

FOR SALE—WE ARE CLOSING OUT ALL rebuilt, second-hand Premier cars now on hand to make room for new cars arriving. These must be sold at once and we have cut prices accordingly. These include some slightly-used demonstrator cars. Don't miss this sale. It means money to you. The cars are guaranteed and will outlast any new cars of equal price. Two, 5 and 7-passenger, 4 and 6-cylinder, $600 to $2500. Also 2 or 3 cars of other makes at low prices. See these at once. PREMIER MOTOR CAR CO., 1127 S. Olive st. Phone Main 679, F2684.

I HAVE A HANDSOME FIVE-PASSENGER 40 H.P. Studebaker-Garford that I will either sell at big sacrifice for cash or trade for a smaller car. This car is fully equipped, newly painted and in fine condition. Cost $4000. Has been run only 5000 miles. I am selling only to raise cash, $1200, half cash, balance monthly, or part cash and a smaller car gets this bargain. Address F, box 238, TIMES OFFICE.

WILL SELL MY 1910 MODEL E.M.F. TOURing car, in first-class condition, equipped with top, glass front, speedometer, extra tire, extra tire tube, tire irons, tools, etc., for only $625. You can't beat this for the money. Address F, box 239, TIMES OFFICE.

FOR SALE—BEAUTIFUL LIMOUSINE, 6-cyl., as handsome a car as any one could wish for, and less than half price; I will sacrifice this car for cash, to be seen at 2122 W. PICO. Phone 23557. Can buy on payments.

FOR SALE—1911 GUNBOAT, 4-PASSENger, little 6, Franklin, run only few hundred miles; fully equipped, everything intact; car looks like new, will guarantee to be perfect mechanically; price very low; might consider terms. 2122 W. PICO, 23557.

MY 1911 MODEL 35 H.P. OAKLAND, FOR sale at a price that will please the most critical. A 7-passenger car with everything and mechanically perfect. I need money and must sell before Tuesday. Address H, box 374, TIMES OFFICE.

FOR SALE — A 1910 PACKARD 30, FULLY equipped with everything. This car runs and looks like new. Is mechanically perfect, my reason for selling is that I am going abroad for an indefinite period of time. Will not consider anything but cash. Price $2500. Address H, box 372, TIMES OFFICE.

TO LET—ALSO LESSONS; LATE MODEL big seven-passenger Pope-Hartford, $3 per hour; lessons till you know how to drive for $50; competent chauffeur. THOS. EVANS, rear 311 W. 7th. F1770.

FOR SALE — STEVENS-DURYEA RUNabout, fine condition; cheap if taken at once. Call 34 CROCKER.

FOR SALE — 1912 CHALMERS 30 TOURING automobile. If you want a new car at a bargain come with cash to 954 WEST 37TH ST., on University car line.

FOR SALE — CADILLAC, FULLY EQUIPped, 1910 touring car, new top and tires. A bargain at $900. No trades. 416 E. 9TH. F4625.

FOR SALE — 1910 CADILLAC, 5-PASSENger, touring car, overhauled, painted, in perfect condition; $650. Call at 1259 W. WASHINGTON. Phone West 626.

TOURIST RETURNING TO NEW YORK will sell almost new seven-passenger, 6-cylinder, 50-H. P. automobile in finest condition. Call up morning or evening, WELLS, 57565.

FOR SALE—CASH ONLY, 1911 FORE-DOOR, 40-H.P. auto, fully equipped, 7 new tires; must sell this week; positively no trades; no agents need answer. Call SOUTH 626 or 24208 for demonstration.

FOR SALE—CASH ONLY, 30-60 STEARNS, just thoroughly and repainted. fore-door, pony tonneau; no reasonable cash offer refused. For demonstration address G, box 90, TIMES OFFICE.

FOR SALE—5-PASSENGER 1909 CADILLAC; newly painted and overhauled, excellent condition, guaranteed; $1200 cash. PHONE 21010 mornings.

FOR SALE—"THE CAR THAT MADE ITS NAME IN A DAY." Stutz five-passenger, fully equipped, spot new, 1912, cash price $1850. Apply at POPE-HARTFORD GARAGE, 9th and Olive.

FOR SALE — STUDEBAKER-GARFORD, 7-passenger, fully equipped, at only $700; cash or terms. Ideal car for family or rent service. Address G, box 86, TIMES OFFICE.

WANTED — A LATE MODEL ROADSTER. Give full description and state lowest price. Owners only. Address G, box 198, TIMES OFFICE.

FOR SALE — A CLASSY ROADSTER, FULly equipped. If you are in the market let me call with car. Address G, box 185, TIMES OFFICE.

FOR SALE — FOR CASH ONLY, 1 STANDard make touring car, up-to-date, at bargain. Address Owner, G, box 179, TIMES OFFICE.

WANTED — 1910-11 4 OR 5-PASSENGER automobile, fully equipped, for cash. What have you to offer. Address G, box 170, TIMES OFFICE.

FOR SALE—1911 "CHALMERS 30," PONY tonneau, almost new, a bargain. PHONE SOUTH 426.

FOR SALE—FOUR-CYLINDER, FOUR-passenger Overland, in first class condition. This car is fully equipped, top, wind shield, speedometer, heavy magneto. Will sacrifice for $400 cash. Must sell at once. Phone for demonstration. SOUTH 162. HOME 29188.

WANTED—RUNABOUT, LATE MODEL, fully equipped, A-1 condition, mechanically right. State address, phone, description and price for attention. Address G, box 147, TIMES OFFICE.

WANTED—AUTOMOBILE, FOUR- PASSENger, late, '10 or '11, must be bargain. Address particulars, E. D., 728 N. PALM, Hollywood.

HIGHEST PRICES PAID FOR USED AUTO tires. HEALEY SMITH CO., 104 N. L. A. st. M. 7049.

1912 STOVER-CHICAGO, FOUR-DOOR, FULly equipped, brand new at a great discount. See car at 963 S. MAIN.

1911 E.M.F., FULLY EQUIPPED AND IN pink of condition, in every respect. I must sacrifice. See car at 961 S. MAIN.

1912 PATTERSON 30, FOUR-DOOR BRAND new, the classiest car in the city, a new car at the price of a second-hand car. 963 S. MAIN.

HUPMOBILE JUST LIKE NEW, IN EVery respect, fully equipped. See car at 963 S. MAIN.

OAKLAND ROADSTER, FULLY EQUIPPED and in new condition throughout. I must have money. See car 963 S. MAIN.

PACKARD 30, FIVE-PASSENGER, FULLY equipped, like new, in every respect and at a price that will interest any one that wants a real automobile. 963 S. MAIN ST.

BUICK ROADSTER AND TOURING CAR, fully equipped and in best of condition. 963 S. MAIN.

FLANDERS ROADSTER, FULLY EQUIPPED and just like new, in every respect. 963 S. MAIN.

THINGS ON WHEELS— All Sorts.

Automobiles.

LEON T. SHETTLER COMPANY, 634 SOUTH GRAND AVENUE. HOME 10167; SUNSET, MAIN 7034.

PREMIER "30"	$ 300
CHALMERS "30"	350
APPERSON "6"	1250
APPERSON "6"	1850
WOODS ELECTRIC COUPE	1250
DUROCAR, 2-CYL.	250
REO, 2-CYL.	250
RAMBLER, 2-CYL.	200

ABOVE CARS GUARANTEED TO BE AS REPRESENTED AT TIME OF SALE.

LADY MUST DISPOSE OF HANDSOME 1911, 6-cylinder, 70 H.P., 7-passenger endurance Thomas Flyer. Have only run car 6000 miles and it is in extra fine shape. As good as new. Can show 55 miles an hour and will run 3 miles an hour on high speed. Great hill climber. Fully equipped with extra tires, $150 speedometer and clock, tire covers, five lamps, electric light, electric cigar lighter, electric horn, bulb horn, Prest-o-lite tank, trunk rack, top and top cover, 2 storage batteries, glass front, bumper; a full set of tools including skid chain. Car cost $6000. I will take $2100. This is a snap to any one that wants a high class car. My reason for selling I am going east first of February and don't want to ship car. Call GLENDALE 57J. It is worth $3000.

ANGELUS AUTO BROKERS, 1306 S. Main.

1912 Flanders, 5-pass.	$800
1911 Flanders, 4-pass.	$425
1912 Reo, 5-pass., new	$850
1911 Garford, 7-pass	$1650
1911 Stoddard-Dayton, 50-h.p.	$1700
1911 Chalmers 40, new	$1550
1910 Alias, 40-h.p.	$550
1909 Cal. Tourist	Cheap
1911 Oakland Roadster	$950
1909 Buick 30-40, fine	$1700
1912 4-pass. E.M.F.	Big sacrifice
1910 4-pass. Winton Six	$1650

Main 3164. 1206 SOUTH MAIN.

FOR SALE—WE ARE CLOSING OUT ALL rebuilt, second-hand Premier cars now on hand to make room for new cars arriving. These must be sold at once and we have cut prices accordingly. These include some slightly-used demonstrator cars. Don't miss this sale. It means money to you. The cars are guaranteed and will outlast any new cars of equal price. Two, 5 and 7-passenger, 4 and 6-cylinder, $600 to $2500. Also 2 or 3 cars of other makes at low prices. See these at once. PREMIER MOTOR CAR CO., 1127 S. Olive st. Phone Main 679, F2684.

I HAVE A HANDSOME FIVE-PASSENGER 40 H.P. Studebaker-Garford that I will either sell at big sacrifice for cash or trade for a smaller car. This car is fully equipped, newly painted and in fine condition. Cost $4000. Has been run only 5000 miles. I am selling only to raise cash, $1200, half cash, balance monthly, or part cash and a smaller car gets this bargain. Address F, box 238, TIMES OFFICE.

WILL SELL MY 1910 MODEL E.M.F. TOURing car, in first-class condition, equipped with top, glass front, speedometer, extra tire, extra tire tube, tire irons, tools, etc., for only $625. You can't beat this for the money. Address F, box 239, TIMES OFFICE.

FOR SALE—BEAUTIFUL LIMOUSINE, 6-cyl., as handsome a car as any one could wish for, and less than half price; I will sacrifice this car for cash, to be seen at 2122 W. PICO. Phone 23557. Can buy on payments.

FOR SALE—1911 GUNBOAT, 4-PASSENger, little 6, Franklin, run only few hundred miles; fully equipped, everything intact; car looks like new, will guarantee to be perfect mechanically; price very low; might consider terms. 2122 W. PICO, 23557.

MY 1911 MODEL 35 H.P. OAKLAND, FOR sale at a price that will please the most critical. A 7-passenger car with everything and mechanically perfect. I need money and must sell before Tuesday. Address H, box 374, TIMES OFFICE.

FOR SALE — A 1910 PACKARD 30, FULLY equipped with everything. This car runs and looks like new. Is mechanically perfect, my reason for selling is that I am going abroad for an indefinite period of time. Will not consider anything but cash. Price $2500. Address H, box 372, TIMES OFFICE.

TO LET—ALSO LESSONS; LATE MODEL big seven-passenger Pope-Hartford, $3 per hour; lessons till you know how to drive for $50; competent chauffeur. THOS. EVANS, rear 311 W. 7th. F1770.

FOR SALE — STEVENS-DURYEA RUNabout, fine condition; cheap if taken at once. Call 34 CROCKER.

FOR SALE — 1912 CHALMERS 30 TOURING automobile. If you want a new car at a bargain come with cash to 954 WEST 37TH ST., on University car line.

FOR SALE — CADILLAC, FULLY EQUIPped, 1910 touring car, new top and tires. A bargain at $900. No trades. 416 E. 9TH. F4625.

FOR SALE — 1910 POPE-HARTFORD, 5-passenger, touring car, overhauled, painted, complete equipment, demountable rims, bargain. $1800. Call at 1259 W. WASHINGTON. Phone West 626.

TOURIST RETURNING TO NEW YORK will sell almost new seven-passengers, 6-cylinder, 50-H. P. automobile in finest condition. Call up morning or evening, WELLS, 57565.

FOR SALE—CASH ONLY, 1911 FORE-DOOR, 40-H.P. auto, fully equipped, 7 new tires; must sell this week; positively no trades; no agents need answer. Call SOUTH 626 or 24208 for demonstration.

FOR SALE—CASH ONLY, 30-60 STEARNS, just thoroughly and repainted. fore-door, pony tonneau; no reasonable cash offer refused. For demonstration address G, box 90, TIMES OFFICE.

FOR SALE—5-PASSENGER 1909 CADILLAC; newly painted and overhauled, excellent condition, guaranteed; $1200 cash. PHONE 21010 mornings.

FOR SALE—"THE CAR THAT MADE ITS NAME IN A DAY." Stutz five-passenger, fully equipped, spot new, 1912, cash price $1850. Apply at POPE-HARTFORD GARAGE, 9th and Olive.

FOR SALE — STUDEBAKER-GARFORD, 7-passenger, fully equipped, at only $700; cash or terms. Ideal car for family or rent service. Address G, box 86, TIMES OFFICE.

WANTED — A LATE MODEL ROADSTER. Give full description and state lowest price. Owners only. Address G, box 198, TIMES OFFICE.

FOR SALE — A CLASSY ROADSTER, FULly equipped. If you are in the market let me call with car. Address G, box 185, TIMES OFFICE.

FOR SALE — FOR CASH ONLY, 1 STANDard make touring car, up-to-date, at bargain. Address Owner, G, box 179, TIMES OFFICE.

WANTED — 1910-11 4 OR 5-PASSENGER automobile, fully equipped, for cash. What have you to offer. Address G, box 170, TIMES OFFICE.

FOR SALE—1911 "CHALMERS 30," PONY tonneau, almost new, a bargain. PHONE SOUTH 426.

FOR SALE—FOUR-CYLINDER, FOUR-passenger Overland, in first class condition. This car is fully equipped, top, wind shield, speedometer, heavy magneto. Will sacrifice for $400 cash. Must sell at once. Phone for demonstration. SOUTH 162. HOME 29188.

WANTED—RUNABOUT, LATE MODEL, fully equipped, A-1 condition, mechanically right. State address, phone, description and price for attention. Address G, box 147, TIMES OFFICE.

WANTED—AUTOMOBILE, FOUR- PASSENger, late, '10 or "11, must be bargain. Address particulars, E. D., 728 N. PALM, Hollywood.

HIGHEST PRICES PAID FOR USED AUTO tires. HEALEY SMITH CO., 104 N. L. A. st. M. 7049.

1912 STOVER-CHICAGO, FOUR-DOOR, FULly equipped, brand new at a great discount. See car at 963 S. MAIN.

1911 E.M.F., FULLY EQUIPPED AND IN pink of condition, in every respect. I must sacrifice. See car at 961 S. MAIN.

1912 PATTERSON 30, FOUR-DOOR BRAND new, the classiest car in the city, a new car at the price of a second-hand car. 963 S. MAIN.

HUPMOBILE JUST LIKE NEW, IN EVery respect, fully equipped. See car at 963 S. MAIN.

OAKLAND ROADSTER, FULLY EQUIPPED and in new condition throughout. I must have money. See car 963 S. MAIN.

PACKARD 30, FIVE-PASSENGER, FULLY equipped, like new, in every respect and at a price that will interest any one that wants a real automobile. 963 S. MAIN ST.

BUICK ROADSTER AND TOURING CAR, fully equipped and in best of condition. 963 S. MAIN.

FLANDERS ROADSTER, FULLY EQUIPPED and just like new, in every respect. 963 S. MAIN.

THINGS ON WHEELS— All Sorts.

Automobiles.

A RARE CHANCE FOR ANY ONE WANTing to dispose of a late model, 5-passenger, fully equipped touring car, must be in first-class condition and will offer in exchange fine alfalfa or fruit land, under the best irrigation system in the southwest, price of land will be on cash basis, need two cars in my business; will be in city only for two days. Leave address and full particulars, I will call at once. Address S, box 215, TIMES BRANCH OFFICE.

FOR SALE—A PRIVATE FAMILY CAR, 1911 four-door, 25 H. P., 5-passenger, touring car, fully equipped, including top and slip, glass front, speedometer, Prest-o-lite tank, 2 extra casings, 6 extra tubes, new set skid chains, everything in fine condition; must sell and will give some one a good bargain. Phone EAST 68. For cash only.

NEARLY NEW, 40 H. P., 1911 MODEL Lexington, for sale, very reasonable, cash or terms. Car guaranteed for 1 year. Can be seen at 1233 S. MAIN, corner Pico. This is the best snap in town. F5974, or Main 2128.

HERE'S A SNAP. BIG 1911 7-PASSENGER car, cost $2700, fully equipped, at a big sacrifice for cash. Call up A347 for a demonstration.

WANTED — AUTOMOBILE REPAIR WORK only 25c an hour; work guaranteed; also machine work. MAIN 6042; F4280.

E. E. JONES—FIRST CLASS AUTOMOBILE repairing at 25 cents per hour. Work guaranteed. 1004 WEST 9TH. Phone 26180.

AUTO PARTS, ENGINES, TIRES, ETC., sold, exchanged. METZ, 921 S. Main, F1954

TO LET — 5-PASSENGER RAMBLER, $2 hour. Phone Home 71462. WEST 2462.

SLIGHTLY USED AUTO TIRES, 81 TO 86. HEALEY SMITH CO., 104 N. Los Angeles st.

FEERLESS 5-PASSENGER TOURING CAR for $475. 1259 W. WASHINGTON West 626.

FOR SALE—1911 E.M.F., FOR $725. 1259 W. WASHINGTON. WEST 626.

FOR EXCHANGE—$2500, CLEAR, 160 ACRES between O'Neill and Inman, Nebraska. Want automobile, residence, chicken ranch or lots.
GEO. PROCTOR, 1750 N. Vermont ave. Evenings, 52684.

FOR SALE—THE ONLY BRUSH IN town, very cheap. Best running condition, will demonstrate. Call between 10 and 2, on 517 N. MAIN. Come quick.

FOR SALE—CHEAP; 30 H. P. STANDARD make chassis. Particulars, A1522, or Res. 54552.

FOR SALE—1909 PACKARD, 38, 5-PASSENger, with Warner speedometer, top, wind shield, extra tire, etc. Good condition, $1250. Address G, box 194, TIMES OFFICE.

STUDEBAKER ELECTRIC, FOUR-PASSenger coupe, handsomely appointed, good as new, will run 60 miles on one charge at only $600. Terms if desired. Address G, box 146, TIMES OFFICE.

FOR EXCHANGE—FOR A GOOD FOUR or five-passenger auto, a 1909 trust deed note on 40 acres of good irrigated land.
See MR. REILLY,
Home A4754. 324 Consolidated Realty Bldg.

FOR SALE—A $3000 COLUMBUS ELECTRIC coupe, only used three months; will sell reasonable on account of sickness. 2403 S. GRAND AVE. South 2466. 22315.

FORD-HARTFORD, JUST OVERHAULED, fully equipped; will sacrifice, $800. STODDARD DAYTON GARAGE, Tenth and Olive.

FOR EXCHANGE—35 H.P., LATE MODEL Rambler, five-passenger touring car, fully equipped, want clear lot or E.M.F. 30. EVANS, 644 Lebanon st.

WANTED—2 AUTOMOBILES IN EXCHANGE for good land; one 5 and one 5-passenger. See G. L. ROBERTSON, 122 S. Broadway. Main 2184.

RICKETT 6-CYLINDER, 4-PASSENGER, long low body; first-class condition; new tires needs money; $550 will buy it if sold quick. See it at 1118 S. MAIN.

FOR SALE—BUICK WHITE STREAK, 1910 model, 4-passenger, 4-cylinder and stripe, fine condition, a snap at $500. Must have money quick. Broke. 1302 MOHAWK ST. A3045; Broadway 6489 for appointment.

I AM SHIPPING AUTOMOBILES TO NEW York first of February and having room for 2 more in car; anyone wishing to ship with me, call GLENDALE 37J.

FOR SALE OR EXCHANGE—4-CYLINDER, 30 H.P. automobile, good for a truck. Cheap for cash. GOVE, room 616, 420 S. Broadway.

Motorcycles.

FOR SALE—THOR MOTORCYCLE, GOOD as new, looks like new, $100 or best offer. 667 S. PARK AVE. 28197.

WANTED—GOOD MOTORCYCLE WANTED in exchange for $25 equity in lot. PHONE 30761.

Wagons and Carts.

FOR SALE—20 WAGONS, BUGGIES, HARness; some old, some new, most all capacities; taken trade, must sell. SUMMITT WINDMILL COMPANY, 120 N. Main st.

FOR SALE—CUT RATES, NEW AND USED top and delivery wagons. Cheapest in town. HEALEY SMITH CO., 104 N. L. A. st.

FOR SALE—14-INCH DELIVERY WAGON, cost new $200, used two weeks, if sold Tuesday will take $160. 124 S. LOS ANGELES ST.

Buggies, Phaetons, Runabouts.

FOR SALE—FAMILY COUPE, SINGLE OR double; this carriage is in good condition and will sell for $75; cost $400 new. See it at 207 S. LOS ANGELES ST., or 214 Ferguson Bldg., Third and Hill.

FOR SALE— Agricultural Implements. Vehicles.

FOR SALE—AGRICULTURAL IMPLEMENTS, VEHICLES.
Splendid values, lowest prices, liberal credit. See us without fail before buying. Catalogue mailed out-of-town customers. Write us, describing what you wish to buy. When in the city a personal call will show the largest stock and assortment in the southwest.
ARNOTT & COMPANY,
Established 1882.
112-118 South Los Angeles street, Los Angeles.

LIVE STOCK FOR SALE— Horses, Cattle, Mules, Etc.

FOR SALE — DANDY DRIVING MARE, weight 900 lbs., sound and gentle, suitable for any kind of driving or light delivery; stands with weight anywhere. Call week days, 2734 W. PICO.

FOR SALE — HAVE SEVERAL HORSES taken trade by us. Must be sold immediately. Team, 900 each, guaranteed work any place; 5-ton Team, 1000 lbs. each, $95. 1000-lb. mule, $65. Trade for wagon, farm machinery, what? Call office DEMMITT WINDMILL COMPANY, 120 N. Main.

FOR SALE—BEST ALL-ROUND 1250-POUND bay horse in city at $125; guaranteed any place; not a mark on him; fine for heavy work or fine ladies' single driving horse, also cheap team. DEMMITT WINDMILL COMPANY, 120 N. Main.

FOR SALE—FIVE-GALLON JERSEY, fresh yesterday. Heifer calf, her milk is splendid, is fat, good every way, would exchange for smaller milker. 1709 S. MAIN.

FOR SALE—FRESH COW AND CALF, giving 6½ gallons, or will exchange for dry cow. 1652 E. 20TH ST. Take Hooper or Watts.

FOR SALE—TEAM OF MULES, WEIGH 2200, in good condition and sound, and good fast walkers, do not need any whip; price $225. 3708 E. FIRST ST. Take East First st. car.

FOR SALE—$215; NICE BLOCKY BUILT team of bay horses, weigh 1200 lbs. each; good fine wagon, with hay rack, and harness. Call 178 S. INDIANA ST.

FOR SALE—$125; GOOD TEAM OF WORK horses, both gentle to drive, single and double; good true work animals. Call 159 S. HICKS ST. Take E. First st. car.

FOR SALE—8 GALLON JERSEY, FRESH, light fawn, very gentle, can make 2½ lbs. butter a day; also 2 Jersey heifers, fresh, very gentle; will sell cheap if sold today. Will exchange for smaller milker. 2122 N. MAIN. East 220.

FOR SALE—AS I HAVE SOLD MY CLAIM in Nevada, and have no use for them, 6 good sound mules; weight 1000 lbs. each. Will take $425 for all of them, or $150 for other team. Call 2729 BOULDER ST. Phone Boyle 3823.

FOR SALE—GOOD SERVICEABLE TEAM of work horses, weigh 2300 lbs. As I have gone into another business and have no use for them will sell both for $125. Call at grocery store, 2399 STEPHENSON AVE.

FOR SALE—2 GOOD DRIVING HORSES; fine bay mare, 6 years old; weighs 1000 lbs., for $75; fast bay pacing horse, 7 years old, weighs 1000 lbs., and can pace a mile in 2:30, for $100; both gentle for a lady to drive. Call 110 S. GAGE ST. Take E. First st. car.

FOR SALE — OR HIRE—40 GOOD WORK mules, with harness, 6 good all-purpose horses; will hire with privilege of buying; 6 sets heavy double harness; 1 light farm wagon. 566 NEW HIGH ST.

FOR SALE — THOROUGHBRED JERSEY heifer, 3 months old, $15. House E, 1270 W. 20TH ST.

TO LET—50 OF THE FINEST MULES IN the city, weight from 2300 to 2600 a pair. At 820 LYON ST. Blackley & Reynolds.

FOR SALE — SOUND 1000-LB. HORSE, will exchange for phonograph or what have you? 1519 S. OLIVE. Broadway 5359.

LIVE STOCK FOR SALE— Horses, Cattle, Mules, Etc.

FOR SALE—OR EXCHANGE — HEAVY young horse, 125 STIMSON BLDG. 71271; Main 1682.

FOR SALE—FIVE YEAR OLD BAY, GAITED saddle horse, ideal for lady; good life; fine appearance. Call HOME 51889, 8 to 9 a.m.

FOR SALE—DANDY, GENTLE FAMILY cow, great bargain. 414 BEACHWOOD DRIVE, Hollywood. Franklin ave. car.

FOR SALE—14 GOOD COWS, 4 FRESH and others will be in ten days. 5737 CENTRAL AVE.

FOR SALE — BROWN MARE, 7 YEARS old, excellent driver, saddle or buggy; weight 1075 lbs. Inquire 2235 W. JEFFERSON ST., up to 9 o'clock mornings.

FOR SALE — ONE SHETLAND PONY, children's pet; one Exmoor pony, a dandy; 5½ years old; one A number one spring wagon; one buggy and 2 sets of tan harness; will drive single or double; all for $125. Phone HOLLYWOOD 782, before 9 a.m. or after 5 p.m.

FOR SALE—2 HORSES, CHEAP. 912 SAN PEDRO ST., rear.

FOR SALE—JUST ARRIVED FROM THE north with a car load of good young horses and mares, several nice matched teams of dapple grays and bays, from 4 to 6 years old; several good young delivery horses; 8 head of cheap all-purpose horses and mares, one cheap span of mules; one nice small pony and rig for women and children. Call at 1420 SAN PEDRO ST.

FOR SALE—CHEAP; 1 COW, 2 HORSES, 7 heifers, 2mules, 2 wagons, livery barn, 118 N. PALOS VERDES ST., San Pedro, Cal.

FOR SALE—2 COWS, ONE FRESH IN April; 5 gallons; 1 fresh last month, 3 gallons; this is a big bargain; come and see them. Take Hoover st. car to 48TH, half block west to white house.

WANTED — COWS OR YOUNG STOCK AS part payment on beautiful new 5-room bungalow. Price $2500, balance easy payments. Address G. D. ABRAMS, Bairdstown, Cal.

FOR SALE—GOOD CHEAP RANCH MARE, weight 1200 lbs.; gentle, work single, or double; good puller; has been used on ranch, will sell at a bargain price. $60. Call 1704 S. MAIN.

FOR SALE OR HIRE, 20 GOOD BIG mules and harness, all in first-class condition and ready for hard work. Phone WEST 5935.

FOR SALE — SPAN OF LARGE CHEAP work mules, sound and good pullers. Phone EAST 220.

FOR SALE—TEAM OF MARES, NEW FLAT wagon and harness; also new plow and harrow. Call at 250 PATTON ST., or Phone Broadway 4890; Temple st. car.

FOR SALE—1200-LB. HORSE, KIND AND gentle, also looking; good traveler; buggy and harness; all $165. Horse is worth the price. 1015 W. SEVENTH.

FOR SALE — BAY HORSE, WEIGHS 1050; works single or double. Express wagon and harness. Call 1464 E. 22ND ST.

FOR SALE—FINE LITTLE DAIRY CONsisting of 10 good cows, 1 horse, milk wagon, house, barns, milk house and 1 lease. Finest ticket route in the city, in the "Rich" end of town. Just the place for man and wife. Investigate this before buying elsewhere. Call mornings, address G, box E. TIMES OFFICE.

FOR SALE — EXPRESS OUTFIT, CHEAP, with good business. Call 205 E. 2ND ST.

FOR SALE—NICE 2300-LB. RANCH TEAM, low, blocky made, 5 and 8 years old, mare and horse; good workers and gentle; price $285; worth more; also sand wagon and harness; changing business; must sell. Call afternoons at 143 S. ROWAN AVE. Take E. First-st. car.

FOR SALE—HORSE, SPRING WAGON AND harness; suitable for express or peddler; $75 for outfit; in A No. 1 order; will separate. 137 E. 25TH ST.

FOR SALE — LARGE HORSE, SUITABLE for any kind of work; city broke; $75. 137 E. 25TH ST.

FOR SALE — STANDARD BRED, BOUND, 5-year-old bay saddle gaited combination horse, 1000 lbs. L. A. RIDING ACADEMY, corner 21st and Hoover sts. Phone West 2129.

FOR SALE—PONY OUTFIT. 217 NINTH ST., GLENDALE. Phone Sunset 365W.

FOR SALE — SHETLAND PONY, CART and harness. MAIN 5117, Pasadena.

LIVE STOCK FOR SALE— Poultry, Birds, Dogs, Cats, Etc.

FOR SALE—VALLEY VIEW POULTRY ranch. White Plymouth Rocks only eggs for hatching, $1.50 per setting, six dollars per hundred; cockerels and pullets for sale. Our stock is choice and our eggs will hatch. Try them.
L. E. ELLIOTT, Prop.
Phone S. S., 813. 718 N. Louise street, Glendale.

FOR SALE—WHITE INDIAN RUNNER duck eggs, $2 per 13; fawn $1 for 13; $7 per 100; special price in large lots. White and fawn ducklings, 25c and 35c each. Fawn laying ducks in lots to suit. H. BOUGHTON, R.F.D. No. 4, box 259A, Los Angeles. Tel. South 34-R-1.

FOR SALE—DID YOU KNOW IT IS THE fall hatched chickens that are laying most of the 60-cent eggs? I have a nice bunch of September hatched Brahma and Buff Orpington pullets that will do you lots of good. Come and see them. D. A. BOYD, 1201 W. 24th st. 'Phone 29648.

FOR SALE—HATCHING EGGS, $2 AND $3 a setting; baby chicks, 20c each; White Rocks and Black Minorcas, trap nested, record 110 eggs, and up; guarantee 50 per cent. fertility. CRESCENT POULTRY YARDS, Hollywood 67.

FOR SALE—600 FINE WHITE LEGHORN pullets, 10-months-old; must be sold; bargain. 414 BEACHWOOD DRIVE, Hollywood Franklin ave. car.

FOR SALE—120-EGG CYPHER'S INCUbator, good as new, $10. GEO. S. GIBSON, Arcadia. Cal.

FOR SALE — CHEAP, WHITE WYANdotte cockerel. WILSHIRE 1212.

FOR SALE—MINORCA CHICKENS, THOROughbreds, nothing finer; a bargain for 11 hens; 1 rooster. Address 2204 RAYMOND AVE., city. Phones: West 2334, 74154.

FOR SALE — TWO INCUBATORS, CYPher's 200 capacity; Mandy Lee, capacity 200; both as good as new. Write G. S. M., Los Angeles R.F.D. No. 12, Box 1.

AT STUD—BONNIE REX, DEEP BLUEeyed white Angora cat; blue and special white ribbon winner in recent cat shows on eyes; service $5. 313 W. NINTH ST. Main 6137. Mrs. C. G. FAIRCHILD.

FOR SALE—CHEAP; 5 INCUBATORS. W. T. SOMER, R.F.D. No. 13, Los Angeles.

FOR SALE—WHITE LEGHORN PULLETS, thoroughbred, bred to lay, only $1.50 each. W. T. SOMER, R.F.D. No. 13, Los Angeles.

FOR SALE — TURKEYS; ALSO EXTRA fine bronze tom for breeding, 2 years. 127 W. 39TH ST. 29485.

FOR SALE — 30 FULL BLOOD WHITE Leghorn hens. Vecthup strain, $5.50 per dozen. Phone 41397. Call 2006 EAST 6TH ST.

FOR SALE—TODAY, BABY CHICKS, MOST all kinds, also hatching eggs and thoroughbred hens, cocks and pullets. 19 kinds. PIONEER HATCHERY, 112 E. Eighth. Main 8651, F1625.

FOR SALE—
Thoroughbred Rhode Island Red and Noiseless White Muscovy duck eggs for hatching. Will sell cheap. BOLSTER, 181 East 35th st. Phone 25395.

FOR SALE—FINEST POULTRY COOPS, ON easy payments. BROWN, 2917 Normandie, forenoons.

FOR SALE—FINE BUFF ORPINGTONS; also light Brahmas, one Petaluma incubator for sale or trade for Leghorn hens. 1250 W. 20TH.

Dogs of All Kinds

FOR SALE—ENGLISH BULL DOG, PEDIgreed, prize winning stock of last show. Montrose the III, and Lady Dickie; 8 months old. 629 W. 6TH ST.

FOR SALE — BOSTON BULL TERRIER pups, 7 weeks old; beautiful mark; sire Dauntless the Joker, dam Queeney. Inquire at 436 S. HILL ST. H. Boos.

FOR SALE — FULL-BLOODED SPAYED female bull terrier; fine watch dog. BROWNSON, 1729 Arapahoe st.

LIVE STOCK WANTED— Of Various Kinds.

WANTED — TWO CARLOADS OF WORK stock, horses and mules. Here is a good opportunity to dispose of any good work animal you have no use for. Must weigh over eleven hundred and in good working condition. Want them next two days. Give age, weight and price. If description and prices are right I will come and look at them at once. Address S, box 239, TIMES BRANCH OFFICE.

WANTED — FROM OWNER, HORSE OR mare, broke double, chunky built, weight about 1250 lbs., not over 10 years old. Must be a bargain. Address S, box 249, TIMES BRANCH OFFICE.

WANTED—4 OR 6-HORSE OUTFIT TO DO street and other work in new townsite of Stanton; good opportunity for small livery business besides. Only 50 minutes out of city. Call R. HOLTBY MYERS CO., 749 P. E. Bldg.

WANTED—GOOD MULES IN EXCHANGE for corner lot on Benefit and Edgemont. Clear. A1792. 308 CENTRAL BLDG.

WANTED — HIGHEST PRICE PAID, calves, beef cows. South 2291. HANNON BROS., 1452 E. 20th.

WANTED—REST 1300 OR 1200-LB. HORSE that $100 will buy. 1537 N. MAIN.

WANTED—CALVES, BEEF COWS, BULLS. J. BACK, 3715 Woodlawn. 28640, So. 6907.

LIVE STOCK EXCHANGE— What Have You?

FOR EXCHANGE—VERY FINE 1200-LB. horse, nice looking and gentle, buggy and harness, want auto, will sell cheap. 1815 W. 7TH ST.

ATTORNEYS— And Counselors at Law.

PLACE COLLECTION MATTERS WITH A well equipped agency; our system and personal contact with the people owing money produces the results; all manner of claims handled; no charge without success; you pay us for results only. We work everywhere. Free legal advice, by competent attorney. RECKER LAW AND COLLECTION AGENCY, Second floor, Ferguson Bldg., 3rd and Hill sts.

ESTABLISHED 1896.

EXPLAIN YOUR TROUBLES TO FRITSCHE LAW MERCANTILE CO. FREE LEGAL ADVICE. 312 COPP BLDG., 218 S. BROADWAY. COLLECTIONS AND REAL ESTATE.

PROMPT ATTENTION OLD ACCOUNTS. ROBERTS, 501 Mason Bldg. Main 3015; F2830.

ASSAYERS— And Assaying.

R. A. PEREZ, ASSAYER, CHEMIST AND metallur

San Diego.

SHIP AND CREW MAY BE LOST.

Two-Masted Schooner Believed Foundered.

Craft Was Loaded With Mining Machinery.

Looking Up Wellfare of His Subjects.

SAN DIEGO, Jan. 25.—The two-masted schooner Alsen, Capt. Barr, with a crew of six men, is believed to have foundered and all hands perished somewhere along the 75 miles of Lower California coast between Ensenada and Santo Domingo. An appeal for help was telephoned from San Quintin this afternoon and the power schooner Nepenthe in command of Capt. William Reid was chartered.

It is being outfitted tonight and with a party of rescuers will leave before daylight in search of the derelict and render aid to the crew if any have survived. The William Alsen, a staunch vessel, left Ensenada December 18 last. It had machinery and supplies for an American mining company at Santo Domingo, 225 miles to the south, and should have made the trip in a week at the most. A storm came up soon afterward and bad weather has prevailed most of the time since.

It was the last seen or heard of the Alsen. The finding of wreckage including timbers from the missing schooner on the coast near San Quintin this morning prompted the appeal for help. Capt. Barrete is well known in San Diego. Little hope is held out for the rescue of the crew.

PATERNAL CZAR.

That the Czar of Russia keeps a fatherly eye on his subjects wherever they happen to be was evidenced by a telegram from Ensenada today of Count Ignatieff, a special envoy from St. Petersburg, who was sent to Lower California to investigate the condition of the 500 or more Russian colonists located on the Mexican peninsula.

Although the Russians have taken up their home in Mexico they still retain their Russian citizenship. Samadoroff spent several weeks among the people, observing the manner in which they are carrying on their work, learning how they are being treated by the Mexican government and gathering data showing the degree of their prosperity. He is now on his way back to Russia with a report of his findings. On the result, it is said, depends whether or not additional colonists will be sent from Russia to Lower California.

George W. Kautz of Hailey, Idaho, is held here on a charge of defrauding a mining company of $837, made by his attempt to regain liberty by habeas corpus today. Through Kautz applied for a writ on the ground that he is being illegally held and restrained of his liberty. Police Utley demurred to the petition of application, which the court sustained and the power schooner Nepenthe in command of Capt. William Reid was chartered.

It is being outfitted tonight and with a party of rescuers will leave before daylight in search of the derelict and render aid to the crew if any have survived. The William Alsen, a staunch vessel, left Ensenada December 18 last. It had machinery and supplies for an American mining company at Santo Domingo, 225 miles to the south, and should have made the trip in a week at the most. A storm came up soon afterward and bad weather has prevailed most of the time since.

It was the last seen or heard of the Alsen. The finding of wreckage including timbers from the missing schooner on the coast near San Quintin this morning prompted the appeal for help. Capt. Barrete is well known in San Diego. Little hope is held out for the rescue of the crew.

PATERNAL CZAR.

That the Czar of Russia keeps a fatherly eye on his subjects wherever they happen to be was evidenced by a telegram from Ensenada today of Count Ignatieff, a special envoy from St. Petersburg, who was sent to Lower California to investigate the condition of the 500 or more Russian colonists located on the Mexican peninsula.

Although the Russians have taken up their home in Mexico they still retain their Russian citizenship. Samadoroff spent several weeks among the people, observing the manner in which they are carrying on their work, learning how they are being treated by the Mexican government and gathering data showing the degree of their prosperity. He is now on his way back to Russia with a report of his findings. On the result, it is said, depends whether or not additional colonists will be sent from Russia to Lower California.

George W. Kautz of Hailey, Idaho, is held here on a charge of defrauding a mining company of $837, made by his attempt to regain liberty by habeas corpus today. Through Kautz applied for a writ on the ground that he is being illegally held and restrained of his liberty. Police Utley demurred to the petition of application, which the court sustained and the power schooner Nepenthe in command of Capt. William Reid was chartered.

It is being outfitted tonight and with a party of rescuers will leave before daylight in search of the derelict and render aid to the crew if any have survived. The William Alsen, a staunch vessel, left Ensenada December 18 last. It had machinery and supplies for an American mining company at Santo Domingo, 225 miles to the south, and should have made the trip in a week at the most. A storm came up soon afterward and bad weather has prevailed most of the time since.

It was the last seen or heard of the Alsen. The finding of wreckage including timbers from the missing schooner on the coast near San Quintin this morning prompted the appeal for help. Capt. Barrete is well known in San Diego. Little hope is held out for the rescue of the crew.

GYPSY SMITH.

Personal Workers and Singers Hold Meetings at Which Attendance Creates Enthusiasm.

The first preliminary meetings to the opening of the Gypsy Smith evangelistic campaign were held last night. The meeting of the personal workers, under the leadership of Dr. J. W. Brougher, was held in the First Congregational Church and the attendance indicates a wide interest gratifying to the leaders. There were present 500 men and 300 women. For the work at Shrine Auditorium they will be divided into twenty sections, each section under a captain. Each worker will wear a button and carry a Bible, and their work will be under the closest supervision. Dr. Brougher told them last night that there is no room for dead wood, and that all faddists and cranks, if any were found, will be weeded out. At the close of the first meeting on Saturday night they will hold a meeting for further instructions.

The volunteer singers for the great choir were brought together last night at the First Baptist Church, under the direction of Prof. B. P. Stout, and held their first rehearsal. The result here was also very gratifying, as more than 500 singers were present, and their work indicates that the music at the meetings will be of an unusually high order. Gypsy Smith is some singer himself, and as there is a strong desire to hear him, he will probably gratify the audience by singing sometimes.

Hundreds of church organizations are earnestly at work in order that they may each do their part toward the general success of the meetings, and many of them will hold no services on Sunday night, permitting their members to attend the Gypsy Smith meetings.

At the University of Southern California a large group of personal workers has been organized by Secretary Dennis of the University Y.M.C.A., and they will make a strong effort to have the students and others in the neighborhood of the college attend the meetings. Shrine Auditorium is but a short distance from the campus, and the faculty hopes to see a strengthening of the spiritual life of the student body as a result of the campaign. They were favored with an address from the evangelist Wednesday morning.

WOMEN'S LAW CLASS.

Enrollment for First Semester of Four Freshman Year Has Begun, and Even Men Wish Admittance.

Men as well as women are eager to enroll in the women's law class of the Woman's Law School of California, as evidenced by many inquiries which have been received. Enrollment for the first semester of the first freshman year is now proceeding.

The class will meet tomorrow afternoon at 3 o'clock in room 722, Merchants' Trust building, when Mrs. Clara Shortridge Foltz will outline the work and explain the relation of the class to the Woman's Law School of California, which is soon to begin its work.

The law school is co-educational, and its faculty will be composed of the ablest men and women obtainable. Methods approved by the American Bar Association will be employed.

WIDENING GIVEN UP.

But Lowering of Broadway Tunnel Grade Favored by Mass Meeting and to Be Urged Before Council.

The plan to widen the Broadway tunnel was abandoned at a mass meeting held in Temperance Temple last night. Instead those present urged that the grade through the tunnel be lowered to a level with the intersection of Temple street and Broadway. A commitee of eight will be appointed in the near future by Mrs. Frances Wills, who was chairman of the meeting, and they will be instructed to press the proposition before the City Council.

The sentiment of those present was that it would be impractical to widen the tunnel. It was the belief of the majority that the tunnel is sufficiently wide at present to permit the laying of car tracks. It was contended that the present tunnel would be completely destroyed if any effort were made to widen it.

Among the speakers were Councilman McKenzie, Chalmers Smith and E. H. Chapman. H. H. McDonald suggested the running of a subway under the tunnel, from a point about 100 feet south of Temple street.

Those present decided to form a permanent organization. Officers have not yet been elected.

NOT SEEN FOR A WEEK.

Nevada Politician Leaves Local Hotel Without Word, and Friend, Alarmed, Asks Police to Find Him.

The disappearance of Col. T. V. Eddy of Goldfield, was reported to the police yesterday by J. F. Clark of the Adams Apartments, who said the colonel was a friend of his, and had not been seen since Friday. Eddy is a leading politician and orator of Nevada, and is prominent at the bar. He is one of the Californians who went to Nevada at the time of the Tonopah and Goldfield discoveries and remained during the boom and afterward. At the time State Senator Flanigan ran against Senator Newlands at the primary a few years ago for the United States Senate, Eddy was mentioned as a rival candidate.

He arrived here last week and registered at the Angelus. He was last in his room there on Saturday and his baggage remains. The hotel people did not think last night that there was anything unusual in a guest going away for a few days after registering. When called at his apartments, Clark deprecated any notoriety, but said the colonel had no interests that would have taken him away without leaving word. The police have been unable so far to obtain track of the missing man.

UNDELIVERED TELEGRAMS.

There are telegrams at the Postal office for B. Ransom, J. S. Blount, Geo. L. Craig, H. L. Covington, Harry Gordon, Miss Evelyn Dunbar, Oliver C. McGilvra, J. L. Lindsay, J. C. Shafer, J. F. Richhart, B. S. Dennison and L. B. Stone.

At the Western Union office for Mrs. W. B. Lamins, Miss Grace Johnson, Hulda Meyer, Amelia Swan, Luella McCalpin, Geo. R. Morrison, Swan Peterson, Bert S. Wolf, S. W. Tate, John B. Cooney, D. C. Albright, B. L. Parker, J. W. Schmidt, F. G. Manlae, Marion L. Cooper, R. R. Cheatham, S. T. Whittaker and J. Wattles. Cables: McMair.

EXCURSION FROM NORTHWEST.

The second of the big excursions from the Northwest to Southern California arrived in Los Angeles late yesterday afternoon. It is known as the "Inland Empire" trip, and is participated in by 125 residents of the Northwest territory, including Washington and Oregon. The special train carrying the party was met by a reception committee from the Chamber of Commerce. The excursionists will take a trip to Riverside and Redlands today, after which they will disband, the majority of them with the purpose of making an extended stay in Southern California. The party made stops en route at San Francisco, Del Monte and Santa Barbara.

FACES ANOTHER TERM.

S. C. Dorway, who recently completed a term in the Huntsville (Tex.) penitentiary, was brought to this city in custody of Deputy Sheriff Fleet last night to stand trial on the charge of embezzlement. The crime alleged to have been committed by Dorway was discovered in the office of the Southern Pacific Railroad on November 3, 1909, when $303 was found to be missing from the Tropico station. Dorway disappeared at the same time, but was traced to the Texas prison, where he was arrested as he was leaving the gates, supposing himself to be a free man.

IN LARGER QUARTERS.

The Frances Holmes Advertising Agency has moved to larger quarters in rooms 310 and 311 Lissner building. The business of this agency has steadily increased until it reached the point where better facilities became necessary. The new rooms are large, airy and attractive, and the added accommodations make it possible to handle a greater amount of business.

BAPTIST LAYMEN BANQUET.

A banquet will be given this evening at the Hamburger cafe, in the interest of the Baptist Laymen's Missionary movement. A large number of laymen from the city and surrounding districts are expected to be present.

Notable.

MANY BISHOPS HEAD MOVEMENT

Militant Methodism Meet in Parliament.

Government's Alaskan Policy Is Attacked.

Bishop Hughes Denounces the Immigrant Abuses.

No event in recent years has so strongly drawn upon Methodist officialdom, and thereby commanded the attention and interest of the leaders of the flocks and the followers at the same time, as the parliament that opened in the First Methodist Church yesterday. While there may be a general interest in the subject of home missions, it is beyond question a fact that the names on the programme serve to draw the crowd. The big church was filled twice yesterday, and last night was too small to hold the people who wished to attend.

In the official party of militant lights who help to make Methodism famous, are Bishop Quayle, Bishop Hughes, Bishop Smith and Bishop Nuelsen. No less forceful and eloquent stand Ward Platt of New York, Dr. Matt S. Hughes of Pasadena, and Miss Bertha Fowler of Detroit. People who have never heard a real live woman orator, who says things worth hearing and says them in a voice that can be heard, will be greatly refreshed by taking opportunity to hear Miss Fowler. Others in the party are Dr. F. H. Wright of New York; Dr. Henry J. Coker of Kansas City; Dr. H. B. Johnson of Berkeley; Rev. L. M. Potts of Kansas and Dr. I. L. Thomas of Baltimore, the latter a colored man.

The motto of the parliament is "America for Christ," and its purpose is announced to be "the conservation of the moral resources of our nation."

Methodist ministers and interested laymen from all the outlying towns were in attendance yesterday, giving to the gathering something of the appearance of an annual conference.

An address of welcome was delivered in the morning by Rev. J. A. Geissinger of University Methodist Church, in which he referred to this as the New Jerusalem, its gates always open to strangers and where there is a welcome for every sixth thing under the sun. Among the new things he mentioned the parliament and the flying machine. He declared that there are two religions in Los Angeles—Christianity and commercialism—and that the material and socialistic spirit is a challenge to Christianity; that the parliament is welcomed as a means of helping to solve the moral and religious problems that confront us.

"KNOCKS" UNCLE SAM.

Bishop Smith of Oregon responded happily to the address of Dr. Geissinger, and at a later hour he delivered an address on "Our Insular Possessions." In this address Bishop Smith took the United States government severely to task, designating its management of Alaska as "slow and stupid." He declared that there is a solution of the Alaskan problem and that there should be sufficient statesmanship in this country to solve it.

"Contrary to the principle of conservation," said Bishop Smith, "the United States government has permitted the resources of Alaska to lay unimproved, while we are compelled to pay exorbitant prices for British Columbia coal," and he declared this to be only one part of government mismanagement.

"The Cry of the Great City" was the subject of an eloquent and interesting address by Dr. Matt S. Hughes of Pasadena. He began with a reference to the great cities of ancient times and the part they played in the world's history. Continuing, he said:

"We are living for the first time in the era of the great city. Marvels there are, but none greater than the marvel of the modern city. In the past five years enough immigrants came into this country to populate the great cities of New York and Boston. Every six months enough people come in to populate the city of Los Angeles, with the city of Pasadena thrown in."

He declared that up to the present time the influence of the great city upon our national life, to put it mildly, has not been wholesome.

"Everything has its headquarters in the city but one, the question of Mormonism, and recently the people down in Washington have given that a standing by giving one Smoot a seat in the United States Senate. It is an outrage and an insult to American manhood and womanhood."

This sentiment of Dr. Hughes was received with a great outburst of applause. Proceeding, he said:

"You cannot have a church without homes and furthermore, you cannot have a great nation without homes. Race suicide and other things grow out of this paper-bag existence in apartment houses because it is much easier to nurse a pup in an apartment-house than a baby. It is the greatest problem with which the church has to deal in the city. You can't get the hotel and apartment-house children into the Sunday-school nor the parents into the church, so you have to give them the gospel tapeworm fashion—preaching to one section at a time."

A WOMAN ORATOR.

A speaker of unusual ability, Miss Bertha Fowler of Detroit, presented her subject, "Our Less Fortunate Sister," in a manner that greatly delighted the vast audience.

"No country or nation," she said, "can rise above its womanhood. It is she who rocks the cradle of the world, and if she doesn't do it, some other woman will."

The speaker declared with much feeling: "The only difference between you who sit here in the pews and the women of heathen nations is the Lord Jesus Christ; the only difference between you and me and the hag who follows the street at night, is the religion of the Lord Jesus Christ. If you have a husband you are doing good missionary work taking care of him, or if you have children you will do a good missionary work taking care of them. If you have done all this well, we want you to do this other."

Dr. H. B. Johnson, superintendent of Japanese work on the Coast, declared that if no more Orientals were to come here for ten years the church has all it wants to do to look after those already here. He argued that there is no such a thing as the "yellow peril," and that all the arguments that some people see proper to apply to the immigration of Japanese and Chinamen will apply with equal force to immigrants from all countries—across the Atlantic as well as the Pacific. He declared that the Japanese Christians of the Pacific Coast set a good example to American Christians, by having contributed $20 per capita, counting men, women and children, to the work of the church, having done this regularly for the past eight years.

Dr. Johnson raised a ripple of local interest when he told that when on a visit to Korea recently, he found Hugh Sin, a graduate of the University of Southern California, as the leading professor in the great Methodist school at Seoul, Korea, considered one of the highest educational positions in the Orient.

Dr. Ward Platt of Philadelphia, corresponding secretary of the Board of Home Missions, spoke on "Our Great and Needy Frontier." He seasoned a talk that was full of solid meat, with some appetizing stories. He is well known to Los Angeles audiences, and his talk was interesting and enjoyable. Speaking of the completion of the Panama Canal and the problems it will present to this Coast, he called attention to the fact that the cities of the South American Coast will then be 1600 miles closer to New York than they are to San Francisco.

TWO BISHOPS SPEAK.

Last night the session was presided over by Bishop Quayle and the speakers were Bishop Hughes and Bishop Smith.

Bishop Hughes of San Francisco, the principal speaker, strongly denounced the American people for the cold and brutal manner in which they treat the immigrant who comes to our shores. The eloquent speaker took for his subject, "Our Debt to the Incoming Foreigner."

He said the American citizen owes a debt in one form or another to every nation under the sun, and eulogized the famous statesmen, musicians, artists, explorers and Christians of the various nations from the time of Christ to the present.

"When the foreigner arrives in this country we assume an attitude of condescension—almost of scorn," said Bishop Hughes, "and we hold our noses and say to ourselves, 'what right have these cattle in our great and beloved country?' Shame on our people for assuming such an attitude. We treat them coldly and hold ourselves aloof, as much as to say, 'we owe you nothing, you owe us everything, for you enter freely into the priceless heritage of our great American civilization.'

"If we should pull out the splendid threads woven into our American history by the Germans, Irish, Italians, English, Jews and other races of this earth there would be nothing left but a tattered strand. We owe nearly everything to them—history will bear me out. We owe them a debt of human kinship, kindness and sympathy if nothing more. Our Saviour was always ready to extend the kindly hand to a stranger, why shouldn't we in this twentieth century of our muchly-boasted Christian and enlightened civilization?

"Last year 250,000 Slavs landed at Castle Garden from Servia, Bulgaria and parts of Russia. What an awful catastrophe, you say. But listen! We owe a whole lot to the Slav. Remember Capermcus? He was a poor Slav just like the shuffling, dirty Slavs who now come to our shores fleeing from the poverty and mailed fist of their home land. Capermcus gave us the theory of the stars and earth, and all of the later astronomical knowledge is based on his observations.

Scores of Slavs wore the Continental uniform in 1776, and they performed heroic service in behalf of America's fight for freedom.

Nearly a quarter of a million Italians came to this country during 1910. Terrible to contemplate, you say. We call them Dagoes and other equally choice names. But we owe a lot to the Italian. There's Michael Angelo in art; Dante in literature; Garibaldi in patriotism and Christopher Columbus, the discoverer of America.

Bishop Hughes paid a high tribute to the German, the Jew, the Englishman, the Scandinavian, the Irishman and other races.

"Shame on the American people for sneering at the Jews, the people without a country. Was not Christ a Jew? And Moses, Daniel, St. Paul, Disraeli and Mendelsmohn. We owe so much to the Jew."

"As we stand at Castle Garden, watching the incoming rush of immigrants fleeing from poverty, the mailed fist of oppression and Russia's profane edict issued in the name of God, we behold the majestic countenances of their ancestors and looking more closely we see the face more marred than any other—the face of our Saviour."

Bishop Charles W. Smith of Portland, Or., delivered an interesting address on "The Neglected Fields in the Great Northwest." The speaker told of the wonderful resources of Oregon, Idaho, Montana and Washington and the great opportunities for future development along industrial and spiritual lines.

"We need more churches up in the Northwest," said Bishop Smith. "We have neglected to build them because we haven't had the money.

"There are no more consecrated, heroic and faithful laborers in the Methodist vineyard than in the Northwest, but we have neglected to build more churches. The country is developing rapidly and thousands of settlers, ranchers and miners have no place in which to worship God."

He paid an eloquent tribute to Jason Lee, the Methodist missionary, who lead a band of settlers to the Oregon country in 1838 and prevented Great Britain from annexing the great northwestern territory.

The Parliament will continue through today and during three sessions practically all of the visitors will deliver addresses, and Dr. F. M. Larkin, superintendent of the Los Angeles district, will speak on the work being accomplished in his district. Bishop Nuelsen, who failed to arrive yesterday, will be the prominent speaker at the forenoon session. Bishop Quayle will be the last speaker in the afternoon, on the subject, "Our Young People," and both the last mentioned bishops will be speakers in the evening. Bishop Nuelson on "America as a World Power," and Bishop Quayle on "The Conservation of American Institutions."

Steam Trains To Aviation Field

Leave Los Angeles
SOUTHERN PACIFIC STATION
Daily—Jan. 20 to 28 inclusive—9:05 a.m., 11:30 a.m., 12:01 p.m., 1:00 p.m., 1:30 p.m.
Returning leave Aviation Field 4:45 p.m., 5:15 p.m., 6:00 p.m.
NO STOPS IN EITHER DIRECTION
AMPLE EQUIPMENT SEATS FOR EVERYONE
(Round trip at ticket offices)
Thirty-Five Cents
Increased car service on Fourth, Fifth and Sixth streets between Main street and Southern Pacific Station, Los Angeles.
Southern Pacific
TICKET OFFICE 600 South Spring Street
STATION, Fifth and Central Avenue.

TO BUILD MUNICIPAL PIER.

Hermosa Beach Would Invade the Deep One Thousand Feet for the Pleasure of Public.

HERMOSA BEACH, Jan. 25.—Arrangements are being made for a municipal pier. A petition was started early this week by H. E. Smith, directed to the Board of Trustees and asking them to call an election for the purpose of bringing the question of building the pier before the people.

The water company has consented to deed one hundred feet of the water front at the foot of Santa Fe avenue for the purpose of constructing a pier without any charge to the city. This pier, which will take the place of the present one, will be built of reinforced concrete, and will be highly ornamental, being about 1000 feet long.

PLAN EXPANSION.

Twenty men are now employed at the Hermosa box factory, which is located on Railroad drive near Santa Fe avenue. The factory is owned by W. H. Manchester of Pomona, and J. A. Wilberton. The factory owns five acres of land, and it is planned to build a new mill next fall and increase the capacity. There are at present three buildings including the dry kiln. The kiln has a capacity of 10,000 feet a day and is of the most modern type.

HONORS REQUISITION.

SACRAMENTO, Jan. 25.—[By A. P. Night Wire.] Gov. Johnson today honored a requisition issued by the Governor of Idaho for the return of George W. Kantz to that State to stand trial upon a charge of obtaining money under false pretenses. Kantz is held in San Diego pending the arrival of the Idaho State agent, who will take him back.

Poisoning Charged.

WOMAN FOUND DYING IN APARTMENT ON BROADWAY

APPARENTLY suffering from acute belladonna poisoning, Mrs. S. J. Delk, residing at the Mission Apartments on North Broadway, was found lying on the floor of her sleeping room at 3:30 o'clock yesterday afternoon and later was removed to the California Hospital in a dying condition. Her daughter, Mrs. Frank Lynch, wife of a musician living at No. 407 West Forty-seventh place, reported to the police last night that all of her mother's jewelry and money had disappeared and that burglars seemingly had robbed the premises after drugging her mother into insensibility.

Dr. M. L. Moore was called to attend the suffering woman and found that her lower extremities already had begun to turn black as the result of the deadly poison and at his suggestion Mrs. Delk was taken to the hospital in the hopes of saving her life.

The doctors worked over the woman for hours without being able to revive her sufficiently to explain her condition. Shortly before midnight Dr. Moore reported the case to the police and Detectives Dixon and Fitzgerald were detailed to make a full investigation.

It was learned that the woman had engaged an apartment at the Mission building about six weeks ago and that little was known regarding her personal affairs.

None of the other tenants had heard anything to attract their attention and no one remembered having seen any strangers loitering about the place or entering her apartments.

Later in the night information was received by the officers tending to show that no robbery had been committed and the detectives withdrew from the case, after a number of whisky bottles had been found in the room and a maid had testified that she had cared for Mrs. Delk previous to her falling to the floor unconscious, and that alcohol appeared to be the cause of her condition.

Warlike.

THE ARGENTINE REPUBLIC BREAKS WITH PARAGUAY.

[BY A. P. NIGHT WIRE TO THE TIMES.]

BUENOS AYRES, Jan. 25.—Diplomatic relations between the Argentine Republic and Paraguay have been broken off and the Argentine Minister at Asuncion has returned from his post.

The Argentine Minister of Foreign Affairs, Ernesto Bosch, has received a teelgram from the Minister at Asuncion, announcing that as he had not received a reply from the Paraguayan government to Argentine's demand for satisfaction, he had withdrawn from the legation this afternoon and with his whole staff had gone aboard the Argentine gunboat Parana. He added that he would arrive at Buenos Ayres tomorrow.

On January 24 the Argentine government ordered the dispatch of four warships to Paraguay in anticipation of breaking off of diplomatic relations.

The Argentine Foreign Minister recently instructed the Argentine Minister at Asuncion to present a formal claim for compensation for the attacks on Argentine shipping and property.

The Paraguayan government refused to discuss the matter and the Minister was then instructed to demand satisfaction within twenty-four hours. The trouble arose through Paraguayan revolutionists firing on Argentine vessels lying in Asuncion harbor

CAT'S PAW
CUSHION
RUBBER HEELS
To Slip or Not to Slip Is the Question
You will prefer Cat's Paw Cushion Rubber Heels because of the friction plug—a patented feature—which positively prevents slipping and makes them wear longer.
Then, again, the extra quality rubber affords greater resiliency — and there are no holes in the heels to track mud and dirt into the house.
THAT PLUG PREVENTS SLIPPING
CAT'S PAW CUSHION HEEL FOSTER RUBBER CO.
THAT PLUG PREVENTS SLIPPING
All Dealers—50c Attached
To the Retail Trade
"It pays to give the public what they want." The majority want Cat's Paw Cushion Rubber Heels. Order from your jobber today.
Free
Send us the name of your shoe dealer and we will mail you a Cat's Paw Dangle Pin.
Free
Send us the name of your shoe dealer and we will mail you a Cat's Paw Dangle Pin.
Foster Rubber Company
105 Federal Street Boston, Mass.

Cities and Towns of Los Angeles County.

NEWS REPORTS FROM CORRESPONDENTS OF THE TIMES.

Pasadena.

TEN TO THREE OPPOSE PLAN.

Pasadena Voters Meet and Condemn Proposition.

Want Incinerator Built Without City's Gates.

Mayor Thum Issues a Statement About Water.

[Office of The Times, No. 52 S. Fair Oaks Ave.]

PASADENA, Jan. 25.—By a vote of about 10 to 3 the West Side Improvement Association last night disapproved the proposed erection of the garbage incinerator on the site that has been chosen on South Raymond avenue. The meeting was held at the rooms of the Board of Trade and was attended by many who are not members of the organization, and who consequently, were not permitted to vote upon the question.

The motion, which was made by C. D. Daggett, was "that the citizens generally be requested not to support at the coming election the proposed bond issue for the building of an incinerator unless assurance is given that the incinerator shall not be located within a mile and a half of the corner of Fair Oaks avenue and Colorado street."

This was an amendment to a motion made by William Easterbrook "that it be the consensus of opinion of those present that the Mayor and Council had selected the best site to be found within the city limits, but that it would be better to build the incinerator outside the city limits."

There were about thirty present at the meeting. Mayor Thum told of the investigations and inquiries made by himself and the Councilmen, saying: "I feel as confident as any one can feel that the incinerator will not be a nuisance. It can be as clean as any of our kitchens. I do not think that there is any doubt of it. The steam that is generated can be used at the electric plant."

Daggett took a stand directly opposite. "This is a city of homes and its appearance is our chief stock in trade," he said. "I have no doubt of the sincerity of the Mayor and Councilmen, but I don't believe that a plant can ever be so constructed that it will be noiseless, smokeless and odorless. We have enough of smoke and noise now. The cost of a garbage incinerator is nothing, providing it is not put in the center of the city. I think that the three cities—Pasadena, South Pasadena and Alhambra—should unite and build an incinerator in the San Gabriel wash or if not there in the Arroyo. Do you think the owners of all this property are going to have their property injured without a lawsuit? We ought to keep at it until we have every smoking chimney hammered out and our city is ideal."

Councilman Barnes wanted to know where the Council might build the plant, if not at the location. His question remained unanswered.

Fitz Beach held that the city would be better off if there were more smoke and clouds. He said he would like to see more wheels. Several others spoke. E. H. Lockwood presided.

TALKS OF WATER.

Mayor Thum in a voluminous official statement issued yesterday, bearing on the water situation, wrote in part:

"The more important work upon which this administration has been engaged has now reached a stage where we believe the best results to Pasadena can be attained by concentrating our time and attention upon the project of acquiring the local water plants, and, following the consummation of this, upon the acquisition of the Arroyo Seco as a park.

"The next general project this administration proposes to take up after the consummation of the water project is the acquisition of the Arroyo Seco for a park. A large number of options have already been secured, more are promised and it will be our purpose to hasten the consummation of this project so that at the close of this administration Pasadena will not only own its water plant and have a single telephone system, but the Arroyo Seco will be a public park."

18 ALL ENTHUSIASM.

Frank L. Brown, a director of the Panama, Pacific and International Exposition that is to be held in San Francisco in 1915, and chairman of the Committee on Press and Publication, is in Pasadena for a short visit. He is staying at the Hotel Maryland.

Incidentally he is plying his trade of booster and saying more to the square inch anent the exposition-to-be and what it will mean for California and the country at large than any one else could possibly do.

Brown delights in drawing pictures of a steady stream of people from all parts of the earth pouring into California and making it the principal State in the Union beyond the remotest shadow of a doubt. He has coined an expressive phrase which is that "the State is to become the front door, instead of the back door of the American continent." He believes that the inrush of immigration and commerce, however, will not be a sudden burst of prosperity, but that it will come swiftly, increasingly and be permanent.

"It is not enough to say that the exposition is going to be the greatest exposition ever held in the world," he said last night. "It will be one of the greatest events in history, the marking of the completion of this Panama Canal that the United States is spending half a billion dollars to build and fortify."

Brown states that at the exposition will be seen the greatest and most exquisite collection of treasures from Japan and China that has ever been got together, and says that the Chinese war will have no ill effect upon the plans.

"The Manchus have promised to lend us their court treasures for the occasion," he said, "and the republicans are friendly toward us, so there you are. We will have the exhibit whichever way the revolution results, and, of course, it will be over long before then.

"No such exhibits as are promised have ever been made by these oriental countries. They will be magnificent and something Americans will never have seen before. The United States has made a large appropriation to the Japanese exposition, to be held in 1917 and these people will be only too glad to reciprocate by doing their utmost for the United States at this time.

"The Hawaiian exhibit will also be wonderful. The Hawaiian music will be one of the features of the exhibition. It will be the grandest that has ever been thrummed and sung on the island. We are going to have some fire-walkers, too, and, in short, reproduce all of the odd customs and ways of the primitive peoples of the Pacific.

"I am here for just a few days to drink in some of your incomparable climate."

CANADIAN CLUB MEETS.

Canadians who have come to make their home in Pasadena and visitors in the city who hail from the Dominion of Canada met last night at the Shakespeare Club house and enjoyed a pleasant evening under the auspices of the Canadian Association of Pasadena.

The speakers were Rev. Robert Freeman, pastor of the Pasadena Presbyterian Church, and J. W. Bengough, one of the leading cartoonists of Canada, who is spending the winter in Southern California. The new officers of the organization, elected to serve for the ensuing year, are:

MacD. Snowball, president; J. S. MacDonnell, vice-president; Dr. W. A. Howell, secretary, and J. E. Fillmer, treasurer.

Miss Zona Gale, the novelist, is planning to spend the winter in Pasadena. She and her mother are expected to arrive at the Hotel Maryland in a few days.

The Pasadena Young Men's Christian Association will probably enter a team in the swimming contest, soon to be held under the auspices of the Southern California Swimming Association.

The annual gymnasium show of the Pasadena Athletic Club will be held at the club rooms February 8. An interesting athletic programme has been arranged and three handball matches will be played.

The twenty-fifth anniversary of the Women's Foreign Missionary Society of the First Methodist Church will be celebrated at the church next Thursday.

Hotel Vista del Arroyo, Pasadena.
Artist's materials at Wadsworth's.
Times dictionaries now on sale at the Pasadena Branch, 52 S. Fair Oaks.

CHILLY MEETING.

CASA VERDUGO, Jan. 25.—At a meeting called at the M. E. Church this evening by Mattison B. Janis and his confreres, to consider the alleged advantages of annexation of this district to Glendale about sixty people gathered, 40 per cent. of whom were opposed to annexation.

Mr. Janis made a lengthy address favoring annexation and State Senator Lee C. Gates, who was induced to speak on this local issue, addressed the audience and received respectful attention. Little enthusiasm was shown, even by the pro-annexationists, and generally speaking, the meeting was a chill for those who have been working to force the people of Casa Verdugo and the Verdugo Canyon country into Glendale.

Santa Monica.

ALLEGED PIER LOOTERS ARE TAKEN BY OFFICERS.

SANTA MONICA, Jan. 25.—The police this morning brought in a sextette who are charged either directly or indirectly, with having committed robberies on the Fraser Pier. One of the men arrested was James Brown, who wore the star of a special officer, he having been sworn in to act as watchman in safeguarding the interests on the pier.

With four others—Alfred Hampton, Hiram Bascome, A. H. and T. S. Cutter—he is charged with having received stolen property.

The sixth member of the alleged band is Harry Lowry, who is charged with the robbery of a number of concessions on the pier.

It is contended that he peddled the stolen property to the other five, they knowing that he had stolen it. The charges will be investigated by the police judge next Monday. There have recently been a number of petty robberies on the pier and it is the belief of the police officers that perhaps all of them were committed by the same gang.

BOULEVARD PROJECT.

There is a revival of the project of building a magnificent boulevard on the sand from Front street to Pier avenue, to connect the northern and southern ends of the city. The plan is to convert the present Pacific Electric right of way into a boulevard, which would have a width of 100 feet. Vice-President Shoup of the Pacific Electric, has just stated that the property required can be obtained from his company, for the sum of $171,000.

The conversion of this strip into a boulevard would call for the removal of the present double tracks of the electric line, to the old Santa Fe right of way, some distance east. The practicability of securing this property through the creation of an assessment district is being discussed, but the chances are that the only method which would make the improvement possible would be the purchase through a municipal bond issue. That such a highway is demanded by the increasing automobile traffic is not open to question, but whether the city would authorize so large an indebtedness is another question.

Santa Monicans have learned that it is the recommendation of the County Surveyor that the nine Santa Monica voting precincts be subdivided into seventeen in order to meet the requirements of the law regulating the number of voters to be accommodated at each voting booth.

While the boundary lines of the several precincts as proposed have not been definitely decided, it is understood in a general way that practically the same lines will be followed in making the division north and south.

Under the old system the precincts started at the water's edge and extended to the city limits on the east. Under the new scheme these precincts will be cut in twain at about Fourth street. The final decision has not been reached, pending the completion of a series of new city maps embracing the territory involved.

Long Beach.

WATER SUPPLY IS THREATENED.

Long Beach Commission Will Stop Well Drilling.

Development Concern Is Expected to Make Protest.

Man Arrested for Picking Pockets Bound Over.

LONG BEACH, Jan. 25.—The Long Beach Water Commission today instructed City Attorney Long to prepare a legal notice to be sent the Dominguez Development Company warning it of the rights of Long Beach and ordering it to refrain from any attempt to develop wells, which will take water from the underground basin that supplies this city. The development company is preparing a subdivision for sale near the aviation field, and is sinking wells for a water supply to the tract.

At last night's session of the commission, Consulting Engineer Fred Finkle informed them that the Dominguez company was driving wells in Cerritos slough, just north of the Pacific Electric bridge. He said the wells were in the same basin as Long Beach, and in violation of the riparian rights of the city, under State laws which prohibit a company from developing water out of the basin in which it was developed to other points.

He said the subdivision intended to be supplied was north of the aviation field, and that the plan was to take the water to the base of the hill and then lift it by pumps to the tract.

The Long Beach wells are some distance from the new wells, but the commission instructed the attorney to take action to prevent any possible damage to the city's source of supply. It is likely in the event of the Dominguez company's refusal to heed the warning that an injunction will be sought.

HELD FOR TRIAL.

James C. Burton, arrested Saturday night, while in the act of picking a man's pocket, was given a preliminary hearing today before Justice Underwood and held to the Superior Court. The local police have learned that Burton's Bertillon measurements and photo are in the hands of several police departments in the country, and that he is an old offender and an expert, being known also as James King, James Francis, James Bryant, George Wilson, John Francis and James Barton.

NAMES CHAIRMEN.

President Tucker of the Chamber of Commerce this morning announced his committee chairmen as follows: Auditing, W. L. Camp; finance, W. H. Reider; membership, D. M. Shreve; advertising, J. A. Rominger; civic improvement, R. P. Smith; harbor, P. E. Hatch; railroad, L. N. Whealton; commerce and markets, John F. Craig; parks, R. H. Young; roads, L. H. Bixby; manufactures, C. J. Curtis; law and legislation, H. M. Haskell; exhibits, W. H. Wallace; reception, W. H. Bennett; entertainment, H. S. Calhahan; health and sanitation, L. C. Ohl; hotels, E. A. Eastman.

FOUR WHALES WEEKLY.

The remains of the big whale killed by Capt. Loop and rendered into oil and fertilizer on his barge in the Wilmington slough were taken to San Pedro this morning for shipment to the phosphate works in Los Angeles. The phosphate people consider the experiment a success and have asked the captain to supply them with about four whales a week. He does not expect to fill such an order, but will go on a scouting expedition tomorrow.

NEWS BRIEFS.

Mrs. Frank Howe, who with her husband was thrown from a motorcycle in a collision yesterday is reported to be in a serious condition today. The concussion is not responding to treatment and the victim complains of her head and has developed a high fever.

E. J. Hughes, foreman of the Hellman ranch, two miles from Bay City was painfully injured this morning. He was riding across the ranch when his horse stepped into a gopher hole and fell, throwing Hughes, and in its struggles kicking him in the neck. Hughes has a fractured rib, three teeth missing and a badly wrenched neck.

Arrangements were made today to remove Frank Champion, the aviator, injured by an accidental gunshot wound, to his home, but at the last moment it was decided to keep him at the hospital until after skin grafting can be accomplished, which cannot be done until the tissues have healed. Champion is progressing favorably.

Tomorrow graduating exercises will be held in the seven grammar schools of the district and 114 pupils will be given diplomas for entrance to the high school. The Ameican avenue school leads with 30 graduates, followed by Daisy avenue, 28; Carroll Park, 18; Alamitos, 13; Atlantic avenue, 11, and Burnett and Pine avenue 9 each; Temple avenue, 1.

John Frank Treat, Lou B. Winsor, W. S. Brown, and B. W. Rowland, Imperial officers of the Shriners, accompanied by Motley H. Flint and a committee of Los Angeles Shriners came to Long Beach in autos at noon and took luncheon at Hotel Virginia, leaving at 2 o'clock for the aviation meet.

Francis R. Johnson, aged 90 years, died last night at his home on Pine avenue. He was a native of Vermont.

Harvey H. Rice died this morning at his home on Daisy avenue. He was a native of California and 34 years of age.

Art Auction Today.

At the Elizabeth E. Burton studios, No. 311 South Hill street. A series of closing-out auctions is being held. Most wonderful bargains were made yesterday in lamps, portables, screens and Dresden ware. This afternoon's sale begins at 2 o'clock, and will be conducted by Auctioneer Edward Curtis of Los Angeles and San Francisco.

Santa Fe Colonist Excursions to California.

March 1st to April 15th, 1912. $33 from Chicago and $25 from Missouri River. Let me tell you of these rates. Address E. W. McG., 324 South Spring street, Los Angeles.

FRUIT IS GOING FORWARD.

Rigid Inspection at Covina Fails to Develop Any Oranges Injured by the Frosts.

COVINA, Jan. 25.—Nine cars each day are being forwarded by the Covina Citrus Association and Covina Orange Growers' Association packed with Washington navel oranges. Two cars are being shipped daily by independent shippers. Inspector A. R. Evans, who was appointed by the California Fruit Growers' Exchange to act as inspector in Southern California until the end of the season, has visited the Covina packing-houses, and has made the statement that no frosted fruit has been found.

Because of the freeze on Christmas eve, the rules are very rigid concerning the shipment of frosted fruit, and the Covina managers are taking unusual precautions to prevent any frosted fruit getting into the market. No sign of fruit damaged by frost as yet has been found in the local packing plants. Manager Griswold, of the Covina Fruit Exchange, has made the statement that the fruit to go forward from Covina this season will exceed that of last year, and that his September estimate of the amount of fruit has now been increased, on account of the growth in the orange sizes. The season for Covina bids fair to be one of the most profitable for several years.

City Attorney A. M. Pence was instructed last night by the members of the Covina City Council to begin proceedings for the laying down of the strip of asphalt and macadam on Badillo avenue, which has been allowed to go by default by the Pacific Electric Railroad Company. The Pacific Electric Company is obliged to improve the street between the tracks and two feet on each side, to conform to the work already done by the city. Having failed to do this work, the city has a right through the railroad franchise to proceed with the work and to charge the expense to the railroad company.

Hotel Del Coronado is best.

SOUTH PASADENA SHIFTS.

City Redistricted Into Six Precincts—Registration Deputies Appointed.

SOUTH PASADENA, Jan. 25.—The city precincts of South Pasadena have been re-arranged by the County Board of Supervisors so the boundaries are now as follows: Precinct No. 1 comprises all territory lying west of Palm avenue; Precinct No. 2, all territory between Palm and Meridian avenues; Precinct No. 3, all territory between Meridian and Fair Oaks avenue north of Monterey road; Precinct No. 4, all territory north of Monterey road and east of Fair Oaks avenue; Precinct No. 5, all territory lying within the following boundaries: East on Monterey road from Meridian avenue to Fair Oaks avenue, south on Fair Oaks avenue to Huntington drive, east on Huntington drive to Marengo avenue, south on Marengo avenue to city limits, west on city limits to Meridian avenue; Precinct No. 6 comprises all that territory lying east of the following boundaries: All south of Monterey road, Fair Oaks avenue to Huntington drive to Marengo avenue, south on Marengo avenue to the city limits.

The registration deputies appointed for this city are Edith H. Kirk, No. 320 Monterey road; W. H. Lowry, deputy City Tax Collector, and Mrs. Alice P. Woertendyke of No. 1014 Stratford avenue. Mrs. Woertendyke will be at home to take registrations Monday and Thursday afternoons and Friday evenings. Lowry's office will be at No. 1017 El Centro street. South Pasadena was formerly covered by three precincts, making them the largest in the county and hard to handle at election times.

The regular meeting of the Women's Improvement Association occurred today in their hall at Mission and Meridian avenue with Mrs. B. F. Huntington as hostess. California was again taken up, and Mrs. A. S. C. Forbes, the speaker of the afternoon, took as her subject "El Camino Real and the Missions Along the Way."

Wire Coronado for rooms.

MOST SEVERE COLD IS EASILY BROKEN.

In Just a Few Hours All Misery From a Bad Cold or the Grippe Will Be Overcome.

Pape's Cold Compound is the result of three years' research at a cost of more than fifty thousand dollars, and contains no quinine, which we have conclusively demonstrated is not effective in the treatment of colds or grippe.

It is a positive fact that a dose of Pape's Cold Compound, taken every two hours until three consecutive doses are taken, will end the Grippe and break up the most severe cold, either in the head, chest, back, stomach, limbs or any part of the body.

It promptly relieves the most miserable headache, dullness, head and nose stuffed up, feverishness, sneezing, sore throat, running of the nose, mucous catarrhal discharges, soreness, stiffness and rheumatic twinges.

Take this harmless Compound as directed, with the knowledge that there is no other medicine made anywhere else in the world, which will cure your cold or end Grippe misery as promptly and without any other assistance or bad after-effects, as a 25-cent package of Pape's Cold Compound, which any druggist in the world can supply.

LOAN ASSOCIATION ELECTS.

Pomona Concern Holds Annual Meeting and Selects New Officials and Hears Reports of Year.

POMONA, Jan. 25.—The newly-elected directors of the Mutual Building and Loan Association of this city are J. T. Brady, W. M. Avis, L. A. Lorbeer, G. S. Phillips, Henry Hanson, Mel Campbell and Walter A. Lewis, and officers elected for the year are Mr. Brady, president; Mr. Avis, vice-president; W. D. Frederick, secretary; E. Alva Lawrence, assistant secretary; and J. P. Storrs, treasurer.

The company is in its twentieth year and has been a helpful factor in the upbuilding of the city. The receipts during the past year were $379,864.56 and the disbursements $364,277.79. The loans on real estate have been $151,380.61, while the total loans at the present time amount to $451,525.

Daily polo now at Coronado.

SUDDEN SEIZURE.

COVINA, Jan. 25.—An attack of acute indigestion, which gripped him suddenly while at the Covina Country Club this morning, caused grave concern for Charles D. Callery, the millionaire owner of the Duquesne Packing Company. Mr. Callery lay in great pain during the day until relieved through the efforts of Drs. Francis J. Tower and Thomas R. Orbison of Pasadena, who stayed with the sufferer through the day. At 5 o'clock Mr. Callery was removed in an automobile to his home in Pasadena, at No. 439 South Grand avenue. The physicians gave out a statement last night that Mr. Callery's illness would not be of long duration.

Receptions frequent at Coronado.

MUNYON'S PAW-PAW PILLS

I want every person who is bilious or has any stomach or liver ailment to try a package of my Paw-Paw Pills. I want to prove that they positively cure Indigestion, Sour Stomach, Belching, Wind, Headache, Nervousness, Sleeplessness, and are an infallible cure for Constipation. Sold by druggists for 25c a vial. For free package address Munyon, Phila., Pa.

Have You Taken This Trip?

If not, you should do so and see the beautiful sights of the

ORANGE BELT EXCURSION TO RIVERSIDE and REDLANDS.

Personally conducted, leaving Salt Lake Route Station, Los Angeles, daily at 8:40 a.m. Returns at 7:00 p.m. via Southern Pacific.

Round Trip Fare $3.00

Every day. Good 5 days for return. $2.05 Sundays. Good that day only.

Information at 600 and 601 SO. SPRING ST. and PACIFIC ELECTRIC STATION, (Sixth and Main Sts.)
Also at Salt Lake Route Station, on East 1st St.

SALT LAKE ROUTE

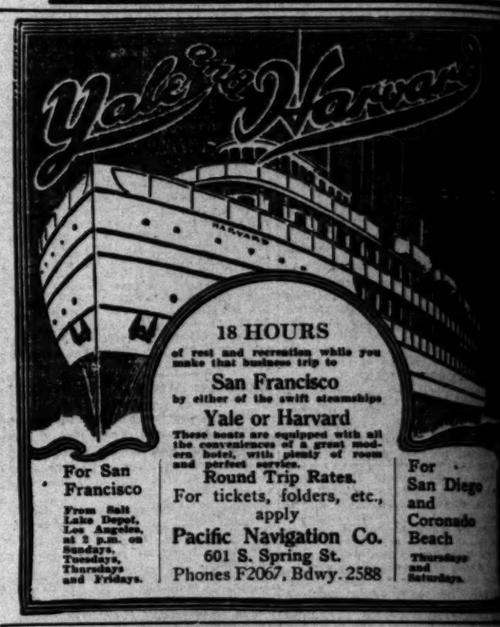

$8 WORK GUARANTEED

Till Feb. 5 we will make our "Whalebone" double suction plates for $8.00. Do not cover roof of mouth; lightest plate known; guaranteed to bite corn off the cob.
Telephone Main 5772

Teeth made without Plates..$4.00
Crowns..$4.00
Gold Fillings..$1.00
Teeth extracted without pain $1.00
Silver Fillings..$1.00

Whalebone Painless Dentists
Take Elevator to Second Floor
437 South Broadway

DENTIST

305½ S. Spring St.

Missing Teeth Replaced. Good as Nature's Best. DR. HUMELBAUGH.

Whiting Wrecking Co., 415 E. 9th St.

New lumber $10.00 and up. Roofing paper $1.00 roll. Sash weights 1¼c per lb. Sinks $1.00 and up. Bath tubs $14.50. Toilets, $12.00 and $13.00.

How Far Will a Dollar Go?

It is largely a question of food knowledge and food sense. An intelligent selection of food means less waste, smaller grocery bills, better health, better nourished bodies. The least nutritious foods are often the most expensive. For breakfast take two

Shredded Wheat Biscuits

and heat them in the oven to restore crispness and then pour hot milk over them, and you have a warm nourishing meal that will supply all the strength needed for a half day's work, at a cost of four or five cents.

Served with stewed prunes, baked apples, canned peaches or sliced bananas the meal is even more wholesome and satisfying.

"It's All in the Shreds"

Made only by
THE SHREDDED WHEAT COMPANY, NIAGARA FALLS, N. Y.

You
n This Trip?
hould do so and see the beauti-
the
E BELT EXCURSION
TO
IDE and REDLANDS.
conducted, leaving Salt Lake
on, Los Angeles, daily at 8:40
s at 7:00 p.m. via Southern Pa-
Trip Fare $3.00
Good 5 days for return. $2.05
ood that day only.
t. 600 and 601 SO. SPRING ST.
CIFIC ELECTRIC STATION,
Sixth and Main Sts.)
ake Route Station, on East 1st St.

Navarro

For
San Diego
and
Coronado
Beach
Thursdays
and
Saturdays.
OURS
ruise while you
ake trip to
rancisco
swift steamships
Harvard
equipped with all
re of a great mod-
, plenty of room
ervice.
Trip Rates,
folders, etc.,
pply
vigation Co.
pring St.
57, Bdwy. 2588

GUARANTEED
nade without Plates..$4.00
.....$4.00
illings $4.00
xtracted without pain $1.00
illings $1.00
bone Painless Dentists
er to 437 South Broadway
Missing Teeth Replaced.
Good as Nature's Best.
DR. HUMELBAUGH.
00 and up. Roofing paper $1.40 per
ts 1¼c per lb. Sinks $1.00 and up.
. Toilets, $12.00 and $13.00.
o?
at

ory of the Day's Events Below Tehachepi's Top.

NEWS REPORTS FROM CORRESPONDENTS OF THE TIMES.

San Bernardino.

N MURDERED, POLICE THEORY.

ad Car Inspector Is Victim of Thieves.

y Thought to Be Buried in the Desert.

t Damages for the Death of Their Son.

N BERNARDINO, Jan. 25.—
Paulson, Salt Lake car in-
who disappeared December 6,
believed to have been mur-
Sheriff J. C. Ralphs and his
taken up the search for
which are supposed to
buried by freight car loot-
the desert near Otis. Every
surrounding the disap-
said to point to a trag-

weeks previous to Paul-
disappearance the Salt Lake was
with the looting of richly-
cars west bound to Los
Paulson's work brought him
conflict with the thieves. It
detected the thefts, locat-
point of robbery somewhere
east of Otis. The cars
at Otis with seals tam-

kept his eyes open and
to his superiors. Re-
there was bad blood
employees of the company
robberies. Paulson re-
number of threatening letters
his activities in reporting
found seals molested.
before he disappeared his
ay, at Tucson, Ariz., re-
dispatch from Otis, saying:
brother, Sam Paulson, needs
the brother hurried to Otis.
was last seen alive just four
before the brother arrived. A
the inspector at that time
his disappearance. In his
clothing and other personal
were found, besides $60 in
gun, his razor and other

noticed on that day to be
worked up over a letter
ing his life, and he applied
company for a transfer to an-
place. He had packed up his
preparatory to leaving.
Lake pay check, received by
shortly before his disappearance,
cashed and in the course
turned up in the auditing de-
Ray Paulson, the brother,
called to identify the signa-
and he declares the missing
name was forged to the check.
four checks for the months of
September and October of
have never been cashed.
whereabouts is not known. The
still holds his pay check for
of December, 1910. His
the mysterious telegram sent
brother, his money left in his
the fact that one pay check
and others have disap-
besides the threatening let-
received, all point to mur-

aged mother resides in
He was accustomed to write
weekly. This had been an un-
practice for years. Word
her states that she has received
from him since a week be-
disappeared. This is taken as
evidence that he is dead.
railroad company, and attor-
employed by the family are
aiding Sheriff Ralphs in the search, which has now commenced.

It is reported that tangible evidence has come to light which spurs the officers to renewed effort, and a thorough search of the desert in the vicinity of Otis will be undertaken for the lonely grave which all believe conceals the remains of the man.

It is surmised that the mysterious telegram sent from Otis to the brother at Tucson was wired by someone who knew of the plot against the inspector's life, and took that means of frustrating it. Probably, it is argued, the sender of the telegram might have been so implicated with the freight car thieves as to fear calling notice to himself by notifying the authorities regarding the plot.

DAMAGE CASE.

Mrs. and Mrs. George Miller this morning commenced suit in the Superior Court against the Pacific Electric Company, to recover damages in the sum of $50,000 for the death of their son, George E. Miller, who was killed at Harlem Springs, December 13, by being run down by an electric car. The complaint alleges that the conductor and motorman were negligent in running by the Harlem Springs station, where Miller wanted to alight, and then backing down upon him without warning, after he had leaped from the car and was walking back to the station.

HONOR MAN.

Juan Dominguez escaped from the county's road gang, near Rialto, this morning, and after a brief period of freedom relented and surrendered to Engineer Hostetter of the Bloomington Water Co.'s plant in Lytle Creek. He declared he had made the mistake of his life, and wanted to be taken back into the confidence of the Sheriff. Believing in the sincerity of his plea he was again returned to the road gang, and is now listed as one of the Sheriff's best honor men.

Polo! Polo! Polo! at Coronado.

ORANGE COUNTY NEWS.

School Teacher Arrested Charged With Serious Offense—New Polytechnic High School Site Located.

SANTA ANA, Jan. 25.—C. R. Peabody, principal of the Magnolia school at Stanton, is in the County Jail on a serious charge brought by the father of Lorene Levreau, a fifteen-year-old girl.

Peabody is about 30 years old with a wife and two children. He taught at El Toro one year and for the last three years has been principal of the Magnolia school, located three miles west of Anaheim.

Peabodys says he is innocent and will plead not guilty. He has employed Clyde Bishop to defend him.

After a three-hour session the Santa Ana School Board last night voted to locate the new Polytechnic High School site in the Gist tract in the southwest part of the city. Four of the five members of the Advisory Committee favored this tract, and three of the five members of the school board voted for it.

Mrs. E. B. Norman and Mrs. W. M. Smart, the women members of the board, strongly opposed that tract, and refused to vote to make the choice unanimous. As soon as the $200,000 bonds are sold the tract will be bought and the buildings erected. The price is $25,000 for fifteen acres. Property owners in the vicinity contributed $6150 to the price.

P. A. Stanton, former Speaker of the California Assembly, won a decision today from Judge West in the suit brought by A. A. French. French asked damages on the allegation that Stanton had failed to deliver irrigation water on land bought from him. The judge found for the defendant.

Dick Sharp today received a sentence of three years in San Quentin. He pleaded guilty to burglarizing the La Habra schoolhouse, from which he took several hundred pencils.

Marriage licenses: Jules K. Barber, 27, and Lucy B. Jackson, 32, both of Los Angeles; Fred J. Bunting, 28, and Daisy B. Young, 32, both of Los Angeles; Ray G. Squire, 22, of Downey, and Mary Townsend, 21, of Santa Ana; Alfred A. Allen, 34, of Long Beach, and Luciel A. Gunn, 34, of Ontario; James H. Currie, 41, of San Diego, and Millie Corron, 31, of Minneapolis, Minn.

Enjoy polo at Coronado Beach.

SCHOOL BOYS REVOLT.

Two Hundred Parade Riverside Streets Protesting Against Vaccination Edict of Board of Health.

[BY A. P. NIGHT WIRE TO THE TIMES.]

RIVERSIDE, Jan. 25.—Riverside school children and their parents are up in arms against the edict issued by the board of health compelling all children attending school to be vaccinated.

Today 200 High School boys revolted, and headed by a drum corps paraded the streets and made a demonstration in front of the City Hall and the High School. At least one-third of the pupils in the primary grades were withdrawn yesterday by their parents, who announce they will not comply with the order of the health board.

The board today refused to rescind its order and it was stated tonight that many of the teachers were ready to resign their positions. It is likely that the matter will be taken into court to determine the right of the board of health to enforce its order.

LITTLE BIT SHY.

SANTA ANA, Jan. 25.—When James H. Currie, 41, of San Diego, got ready to pay the fee for his marriage ceremony today, he stood aghast. He had but $2 in his pockets and the fee was $3. While Currie hastened to a bank to get the telephone working for money, the woman he had married, who before her marriage was Millie Corron, 31, of Minneapolis, Minn., remained at the Courthouse with Justice of the Peace Fullerton. It looked as though the justice was holding the bride as security, but the justice declares she remained of her own accord. Moreover, he was willing to trust Currie for the $1, but Currie said he needed some extra money anyhow.

Coronado has a few vacant rooms.

LIGHT AND WATER SYSTEM.

Trustees of Oxnard Receive Plans and Will Call a Bond Election to Provide Funds.

OXNARD, Jan. 25.—Members of the City Trustees have just received fully mapped plans of the proposed municipal light and water system for this city, they having been just completed by Engineers Olmsted and Gillelen, who are handling this matter for the city.

According to the plans, it is proposed to have a new mission-styled pumping plant, equipped with up-to-date machinery, and to have a new pipe system installed in the city, the whole to be conducted by the municipality. Also an underground wired lighting system, with concrete electric light posts each hundred yards throughout the city.

DEATH RESULTS FROM FALL.

Sanitary Inspector Armour of Ontario Fails to Recover from Broken Hip in an Accident.

ONTARIO, Jan. 25.—Charles Eli Armour, for more than a year City Sanitary Inspector, died last night at his home, No. 428 East D street, after a lingering illness, at the age of 44 years.

It was while in the performance of his city duties last July that Armour met with an accident, which doubtless hastened his death, taking a peculiar fall, which resulted in the breaking of his hip joint. The break healed rapidly but left the inspector in such a weakened condition that he was obliged to take to his bed seven weeks ago, where he remained until death came.

Before coming to California, Armour was a master plumber in Ohio, being secretary of the Master Plumbers' Association of Cleveland for many years.

He was a prominent Odd Fellow and the local lodge had charge of the funeral, which was held from Draper's funeral chapel on West C street, this morning. The remains were shipped to Los Angeles for cremation. The decedent leaves a widow and two daughters to mourn his loss.

NEWS BRIEFS.

Ontario motorists and business men, 100 machines strong, this afternoon greeted the dust-stained and desert-scarred automobile tourists from Yuma and other points east, who arrived in this city about 3 o'clock.

Benjamin A. Smith of this city, through his attorney, T. E. Parke, yesterday filed a petition with the Superior Court for the adoption of Liela Van Zandt, aged 10 years, daughter of Isaac Van Zandt of Kirkland, Ariz., Mrs. Smith also signs the petition.

Good rooms at Coronado now.

SMALLPOG CLOSES SCHOOLS.

Riverside County Supervisor is Stricken and Many Have Been Exposed—Scientific Precautions Taken

REDLANDS, Jan. 25.—The schools of the Mission districtwestof Redlands were closed yesterday and will not reopen during the rest of this week and next week, because of the fear of infection of smallpox from Miss Alice Horton, teacher in the Barton school of that district, whose father, Supervisor S. V. Horton, was taken down yesterday with the virulent disease.

Disinfectants were used at the schools and as a precautionary measure all the Redlands schools will be fumigated. Younger children of Mr. Horton have been attending another school in the Mission district than that in which Miss Horton teaches. Those in position to know, say that a mild form of smallpox prevails all over the county. No really serious cases have yet developed.

REDLANDS NOTES.

The new olive pickling plant established recently at Del Rosa by D. J. Carpenter of Redlands is handling a large volume of business during its first year. Five carloads of olives have been shipped. Two carloads are in the vats at the present time and pickers are busily gathering the balance of the crop which was practically uninjured in this section. The pickles have a ready market in Southern California.

A charge of high misdemeanorwas preferred today against Carl Trimble, the young man who drove his machine into a rig Monday night, seriously injuring Henry Graves and John Brocksman, who were riding in the buggy. Trimble admitted driving the machine against the order of the owner, Isiah Martin of Redlands, but declared that Leo Thorp, at whose request he took out the automobile, was equally responsible for the accident. Brocksman, who was at first expected to die, is reported to be slightly improving. Graves is out of danger.

Fine polo at Coronado Beach.

COLTON NOTES.

COLTON, Jan. 26.—Ashlar Lodge No. 306 F. and A. M. installed officers this evening in Masonic Hall. The retiring Worshipful Master; O. D. Guire, acted as installing officer. The officers include J. E. Strock, Worshipful Master; T. C. Lamar, Senior Warden; G. A. Fisher, Junior Warden; George L. Coe, Secretary and C. W. Curtis, Treasurer.

A delegation of Colton citizens made a trip to Beaumont yesterday to meet the Yuma delegation which H. Hanna, R. L. Riley and E. Mead, was en-route to Los Angeles in the interest of the ocean-to-ocean highway. The Colton citizens making the trip included W. C. Hoppord, J. E. G. Palmer, I. M. Knopsnyder, J. J. Andrews, E. W. Cosgrove, M. A. Bausch, J. D. Rutherford, W. King, Roy Buster C. W. Curtis, A. W. Leedone, E. G. Rogers and Fred Lewis.

The funeral services of Mrs. Emily Riggs Morrow were held from the residence of her daughter, Mrs. W. A. McAlpin this afternoon; Rev. E. L. B. McClellan officiating. Interment was at Hermosa.

Beet Land

2000 Acres

This land is proven — on adjoining property a large acreage averaged 17 tons to the acre with 26 per cent. sugar and yielded owner $123 per acre.

This same property in the Oxnard territory would have a ready sale at $500 per acre.

We can deliver this property at $125 per acre—it will pay for itself in two crops.

Railroad to the property.

See
MR. FOWLER
or
MR. WAGNER.

THE JAMES R. H. WAGNER CO.
329 South Hill St.

Riverside.

NIMUM REPORT TELLS THE MAXIMUM DAMAGE.

RIVERSIDE, Jan. 25.—That the ...w returns of the Riverside section for its citrus crop will be ... those of last year, is the ... of at least one of Riverside's ...tive fruit shippers, John ...nager of the Riverside Fruit ... Mr. Jahn is authority for ...ments that at least 60 per cent. ...anges belonging to orchard-... market their fruit through ...ange, is uninjured by frost. ...realizes that serious damage ...en done to the Riverside ... as it has to oranges in every ...fruit producing part of South-...ifornia, but he is convinced ...e damage is less than was at ...timated.

...ges that showed unmistakable ...s of frost immediately after the ...weather, are still on the trees ...ently undamaged, a notable ...t in this connection being that ...shortly after the frost the fruit ...in some instances found to be ...ripened, when it thawed it turned ...ld, and was thought useless but ...is claimed this same fruit is ...turning sweet. The prevailing ...weather of the winter has hard-...the skin of the fruit until it has ...very little decay as a result of ...

The north winds have ...ed the sap in the trees to recede, ...making the frost less susceptible ...when under more normal con-...

...e damage is largely in spots, an ...ll grove being found which ...escaped unharmed, although it may ...ded with groves whose crop ...ntirely lost; elevations and air ...are responsible for these ...conditions. Many orchardists ...strongly but the higher prices ...make up the great returns, it is ...Packing and shipping has ...little this week in earnest for ...since the frost, as the ...were determined that they ...know just what fruit was in-...before sending any forward, as ...no effects to maintain her ...for shipping only undam-

...C.A. ANNUAL MEET.

...hundred representative men ...to the annual banquet and ...meeting of the Young Men's ...Association last night. Fol-...President E. P ... the assemblage to order ... annual reports from ... the various departments J. S. Spence, head of the Boys' Department, reported a total membership of 180; eight hikes have been taken and eight socials held. Seventeen meetings of the Moral Muscle Club have been held; sixteen meetings of the After-gym Club have been held. Eighty-six were enrolled in the Bible Study class. A. A. Burlingame, physical director, reported classes for business men, employed boys, intermediates, grammar school, bowling club, with a total attendance, including 1240 visitors, of 4566. General Secretary W. R. Hale reported thirty men's meetings with a total attendance of 1863, an average of sixty-two, nearly three times the number of last year. Twenty-three Bible study sessions were held with a total attendance of 1587.

The total receipts for the year were $25,929.12 and the expenses were $25,926.41; leaving a balance in the treasury of $3.71. The following new directors were elected: E. P. Clarke, B. W. Handy, S. C. Evans, Dr. W. W. Robelee and J. M. Davidson. G. E. Dole was elected to fill out the unexpired term of C. E. Rumsey, deceased. Short addresses were made by R. J. Briscoe, a new member; Frank Miller, master of the Mission Inn; B. W. Handy, the first president of the Association; Dist.-Atty. Lyman Evans, James Mills, and Principal McKown of the Boys' High School.

BRIEF NOTES.

The local lodge of Rebekahs installed the following officers last night: Past Noble Grand, Fannie Friend; Noble Grand, Katie Thompson; Vice Grand, Via M. Stowe; Recording Secretary, Stella M. Peebles; Financial Secretary, Lucile Markel; Treasurer, Daisy Cooper; Warden, Nellie McCormick; Conductor, Margaret Harrison; Chaplain, Flora Chapman; R.S.N.G., Flora Hutchings; L.S.N.G., Myrtle Wright; R.S.V.G., Minnie Holland; L.S.V.G., Katherine McKee; Inside Guard, Bessie Nethery; Outside Guard, Lillian Cunnison

The following marriage licenses were issued today: Charles Propst, native of California, aged 21, resident of San Bernardino; Hattie M. Waddell, native of Tennessee, aged 26, resident of San Bernardino. E. L. Robinson, native of Kentucky, aged 46; Nola Edith Boster, native of Ohio, aged 28, residents of Banning. John P. Smith, California, aged 24, resident of Los Angeles; Reba F. Stetson, California, aged 18, resident Redlands. Donald W. Campbell, Illinois, aged 27, resident of Redlands; Edith N. Conrad, Ohio, aged 27, resident of Riverside.

EIGHT Busy Baker Stores on the Coast

PROGRESSIVE SHOE STORES
G. H. Baker
LOS ANGELES - SAN FRANCISCO - PORTLAND

THREE Busy Baker Stores in Los Angeles

Baker's Great
Shoe Sale
Begins Today

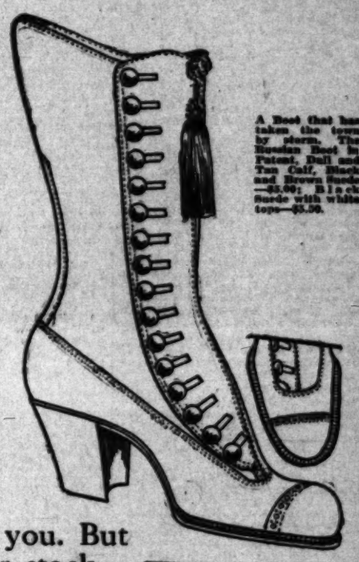
A Boot that has taken the town by storm. The Hawley Boot in Patent, Dull and Tan Calf, Black and Brown Suede —$3.00. Black Suede with white tops—$3.50.

"IT'S an ill wind," etc.—for if these lots were complete in their quota of sizes they wouldn't suffer such reductions, we can assure you. But broken lots—even though, as they are, the choicest shoes in our stock—are a menace to good storekeeping—so they are doomed to special selling. The fates favor you—in that all lots are not depleted alike, and therefore practically every size is findable in some style and leather. It isn't necessary for us to remind you of the distinctive character of Baker Footwear—that's an accepted fact everywhere nowadays—and properly emphasizes the importance of these reductions. Be on hand early to take advantage of the following bargains:

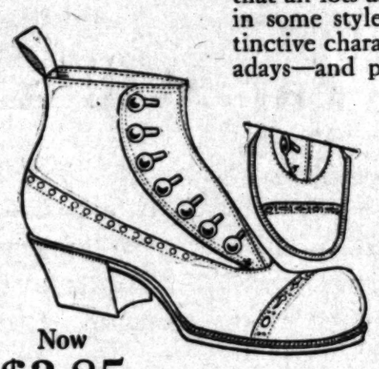
Now
$3.85

Xtra Special for
Men and Women
$1.95 $5, $4 and $3.50 Values $1.95
Consisting of odds and ends and short lines of men's and women's high and low Shoes—in all styles and leathers. Nearly all sizes represented. Remarkable values.

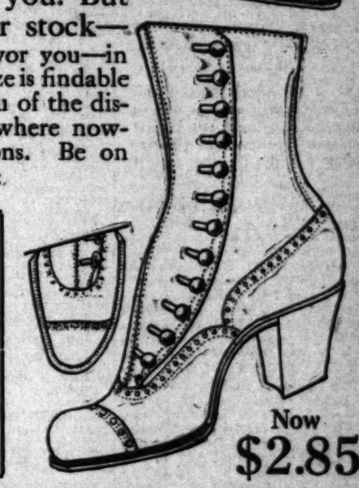
Now
$2.85

The season's latest styles for men, in Patent and Dull Calf. Regular $5 values.

Men's Patent and Dull Calf Shoes, sold regularly at $4.00 and $4.50.

Now
$3.45

Extra Special Inducement to Buy Women's Shoes

Regular $3 and $3.50 Values Now $2.15
Full lines of $3.00 and broken lines of women's $3.50 Shoes have been grouped to sell at $2.15. The leathers are Patent and Dull Calf, with tops of kid, cloth or velvet. Nearly all sizes.

Regular $3.50 and $4 Values Now $2.85
In this lot you will find complete lines of $3.50 and broken lines of women's $4.00 Shoes. Same live styles we have sold all season. Now reduced for rapid clearance.

Regular $4.50 and $5 Values Now $3.85
Nearly all complete and broken lines of women's $4.50 and $5.00 Shoes are included at this price. Included in the lot you will find Satins, Velvets, Suedes, Patents and Gunmetals.

Men's Shoes Radically Reduced From Baker's Low Prices

Regular $2.50 and $3 Values Now $1.95
In this lot you will find regular $3.00 and $2.50 Shoes in Patent and Dull Calf. Sizes somewhat broken, but nearly every size represented in some line.

Regular $4 to $5 Values Now $2.85
This lot is composed of men's $4.00 and $5.00 High and Low Shoes, Patent and Dull Calf. Many styles and shapes —short lines, but sizes for everybody in some style.

Regular $4.50 and $5 Values Now $3.85
For $3.85 we are selling men's $4.50 and $5.00 Shoes. Rattling good values at regular prices —so figure your saving. This lot is composed of the season's best styles —in Patent Colt and Gunmetal Calf.

Silk Hosiery for Men and Women; Regular 50c Values Now 35c

G. H. Baker
Largest Retailer of Shoes on the Pacific Coast

Big Reductions in Nearly All Children's Shoes

629 South Broadway — 451 South Broadway — 239 South Spring Street

THE CITY
AND ENVIRONS.

TODAY AND TONIGHT.

THEATERS.

Auditorium—Vladimir de Pachmann.. 3:00 p.m.
Auditorium—Grand opera, "La Tosca" 8:15 p.m.
Adolphus—Vaudeville .....2:30, 7:30, 9:00 p.m.
Belasco—"Alias Jimmy Valentine".... 8:15 p.m.
Burbank—"Way Down East"..... 8:15 p.m.
Empress—Vaudeville ....2:30, 6:30, 7:45, 9:00 p.m.
Garrick—Vaudeville .....Continuous
Grand—"The Campus" ..... 8:15 p.m.
Kinemacolor—Continuous .....2:00 to 10:30 p.m.
Lyceum—"Busy Izzy" ..... 8:15 p.m.
Majestic—"King Lear" ..... 8:15 p.m.
Orpheum—Vaudeville .....2:00 and 8:00 p.m.
Pantages—Vaudeville ...2:30, 6:30, 7:30, 9:00 p.m.

SPORTS.

Dominguez Field—Aviation ..... 2:00 p.m.

"THE LAND AND ITS FATNESS."

Permanent exhibit at the Chamber of Commerce building on Broadway.

BUREAU OF INFORMATION.

Times Office, No. 531 South Spring street.

NEWS IN BRIEF.

Sunset Club Dinner.

The Sunset Club will dine at 6 o'clock this evening at Levy's cafe, following which George H. Stewart and W. J. Washburn will speak. The annual election of officers will conclude the programme.

Fears Lure of Film.

Howard H. Hanners of Monrovia reported to the police yesterday that his son, Frank F. Hanners, 15 years old, left home on the 23rd inst. It is thought the boy came to this city with a moving-picture man.

Struck By Truck.

The auto truck driven by J. C. Kubias struck and demolished the rig of Pablo Yescas this morning, tearing the cart from the horse, and leaving the cart driver much bruised. Pablo was attempting to cross the track in front of a car when the truck struck him.

For Social Hygiene.

A mass meeting of men interested in furthering social hygiene will be held in Chloral Hall, Temple Auditorium, this evening. Judge Hutton will preside and Col. J. J. Tobin, deputy State Labor Commissioner, Prof. Horace M. Rebok and Dr. Norman Bridge will speak. All men are invited.

Students' League Banquet.

The Students' League of the city high schools will hold a banquet in Hamburger's cafe on the evening of February 10, at which Dr. Wilfred T. Grenfell, of Labrador fame, will be the guest of honor and principal speaker. President Baer of Occidental, will act as toastmaster and Lieutenant-Governor Wallace will speak.

BREVITIES.

The wonderful discovery of Mme. Ralston is doing the greatest work of the day. It is simple and harmless and builds the muscles of the face and removes the wrinkles in ten minutes. Perfectly painless; could be used on an infant's face. Mme. Ralston, 320-21 O. T. Johnson building.

Don't abuse your eyes. Let us fit them with a pair of our best stock lenses for reading for $1, or we will fit them with highest-grade astigmatic, toric or kryptok lenses at lowest possible prices. Consultation free. J. C. Fleming Co., 531 S. Broadway.

Thousands of andirons, fire sets and basket grates retailed at wholesale prices at J. W. Frey's Mantle House, corner Twelfth and Los Angeles streets.

The Times Branch Office, No. 116 South Broadway. Advertisements and subscriptions taken.

Dr. Seeber, residence, Westonia Apartments. Main 7374, Home 60468.

Hotel Rosslyn and Natick. Best 25-cent meals. Sunday eve, 35 cts.

For Inquiry.

TELLS ALLEGED GRAFT ATTEMPT.

ELECTRICAL MAN SAYS ENGINEER WAS AFTER MONEY.

Board of Education Hears Statement that City Employee Offered to Put oBilers in Good Condition if Paid and Threatened to "Queer" Plant if Not.

Charges of attempted graft were preferred against A. I. Goodell, engineer of the Manual Arts High School, before the Board of Education yesterday by W. H. Hulse of the Machinery and Electrical Company.

Hulse asserted that Goodell offered to put the boilers recently furnished by the Machinery and Electrical Company, which were out of order, in good condition for "$3.50 per horse power, or about $350." If this money were not paid him, Hulse averred, Goodell threatened to "queer the plant" with the Board of Education.

"We sent word that we would spend any amount to fix the boiler," Hulse asserted, "but not one cent to fix him."

Hulse also declared that a combination of companies had offered him $3000 to "come in," which offer he rejected.

The Building Committee was instructed to investigate the charges. It is understood Goodell will enter a flat denial.

The superintendent's reports, reporting average daily attendance as 39,046 in the elementary schools, and 6240 in the High Schools, and recommending the appointment of Miss Emily Stevens as secretary to George L. Leslie, head of the Health Department, were adopted.

The recommendation of the Insurance Committee, against placing moving pictures in the schools, was adopted, because of the doubling of insurance rates.

The report of the Teachers' and Schools' Committee was adopted, accepting the resignation of Jessie G. Nutting, and granting leave of absence to Mrs. Cora B. Freeman from February 2 to June 30, from her duties as principal of Fremont-avenue school, and assigning her to work in the Macy-street evening school. The following substitute teachers were elected: Florence T. Hill, Gertrude G. Brainers, Samuel O. Cripe, Edna Ames, Edith Everett, Elene M. Mitchell, R. M. Bowman and Delphine Tubman. Anna Lemos was added to the list of instructors in the teachers' course. Secretaries for intermediate schools were appointed as follows: Thirtieth-street school, Cleora Barrett; Avenue 21, Raean Baltzley; Fourteenth-street, Minnie O'Brien. Margaret Cassels was assigned to continuation work in sewing at the San Pedro-street school. Eleanor Rogers was elected to work in the intermediate schools.

A contract for an addition to the Household Arts building of the Hollywood High School was let to W. S. McAbee for $19,866; Domestic Science and Manual Training buildings, San Pedro High, J. F. Atkinson, $9947.

W. D. Woolwine accepted the offer made by the board at its last meeting of $50,000 for nine acres comprising what is known as the Woolwine High School site, in East Los Angeles.

TAKES VACATION; ARRESTED.

Railroad Builder Visits City and Wife Has Him Taken Into Custody on Charge of Failure to Provide.

Scene 1: William Lessig, seated at a table at the noon hour gaily chatting in the dining-room of the Hotel Rosslyn with a fashionably-garbed and pretty young woman.

Scene 2: William Lessig steps to the cashier's desk, still gaily chatting with companion. Pays his bill and walks into the arms of Deputy Constable Enz. Latter places him under arrest. Guests crowd around to see what is the matter. Young woman turns pale. Business of general commotion.

Lessig, a gang foreman for the Southern Pacific company in Arizona, is here on a week's vacation. His wife saw him in the street and immediately swore to a warrant charging him with failure to provide. She says she is destitute and that he deserted her a year ago. He says she deserted him. Justice Forbes gave him his liberty on his depositing $50 cash bail.

HE SWEARS IT'S FALSE.

But Ex-Political Clerk Is Convicted on White Slavery Charge and Given Six Months Straight.

Adolph Reiss, arrested Wednesday night on suspicion of being a white slaver, was given 180 days in the City Jail yesterday by Police Judge Williams in the University Court. While one witness, a woman, was testifying, Reiss leaped to his feet and, holding one hand high above his head, exclaimed dramatically: "By the God in heaven I swear this woman is testifying to an untruth!" "Sit down!" roared Justice Williams. Reiss sat. Throughout the trial he was so nervous he could not sit still. At one time his condition became such that an officer had to sit beside him lest he attempt some violence.

Chief Sebastian, who was instrumental in causing Reiss' arrest, is still investigating the case. He is assisted by Federal authorities, who have taken an exceptional interest in Reiss' atrnsactions.

VITAL RECORD.

MARRIAGE LICENSES.

The following marriage licenses were issued yesterday. Name and age given.

AHLERS—GREENFIELD. John J. Ahlers, 42; Laura E. Greenfield, 43.
ALEXANDER—DELL. Herbert W. Alexander, 22; Marie Dell, 17.
BOSWORTH—LYMAN. Charles O. Bosworth, 29; Margaret Lyman, 26.
CASSELS—RANDALL. Robert C. Cassels, 23; Violet V. Randall, 23.
CLARK—ROBERTS. Richard W. Clark, 21; Mabel G. Roberts, 19.
ENDERS—STRUEVER. Paul C. Enders, 27; Calte M. Struever, 21.
FRANK—VASEN. Saul Frank, 56; Sarah Vasen, 41.
HARRIS—ZORN. John A. Harris, 22; Wilhelmina Zorn, 20.
MACCIO—DESTEFENO. Joe Maccio, 26; Pia Destefeno, 18.
McLAUGHLIN—TISDIAL. Frank C. McLaughlin, 25; Myrtle Tisdial, 18.
MULHERRON—THOMAS. Roy Mulherron, 24; Winnette Thomas, 21.
PALMAUTIER—PULLIAM. Ralph W. Palmautier, 23; Meron Pulliam, 32.
SMITH—STERRIC. John A. Smith, 27; Merie Sterric, 27.
ULRICH—REDDLEY. Harry H. Ulrich, 25; Amanda Reddley, 23.
WORTHINGTON—WHEELER. St. Clair A. Worthington, 26; Alice A. Wheeler, 26.

BIRTHS.

Names, sex, place and date of birth.

ANDOFFATTO. Mr. and Mrs. Frank, Daughter, 719 Clover street, January 18.
BANDURRAGE. Mr. and Mrs. Miguel, Daughter, 1616 East Fifty-first street, January 21.
BILLS. Mr. and Mrs. Sidney J. Boy, 1506 Henry street, January 23.
BLOCK. Mr. and Mrs. Mile, Boy, 115 East Thirty-sixth street, January 20.
CLAYTON. Mr. and Mrs. Albert H. Boy, 625 Fifteenth street, San Pedro, January 22.
CURTIS. Mr. and Mrs. John, Boy, 1623 Central avenue, January 19.
DALTON. Mr. and Mrs. Ephriam T. Boy, 1932 Compton avenue, January 17.
ETO. Mr. and Mrs. Ichiji, Boy, 2281/2 East First street, January 11.
FRANKLIN. Mr. and Mrs. Samuel A. Daughter, 1929 Vermont avenue, January 23.
GRAHAM. Mr. and Mrs. David L. Daughter, 246 South Daly street, January 20.
GUIDARA. Mr. and Mrs. George, Daughter, 609 Antoma street, January 17.
HAWKINS. Mr. and Mrs. Hiram A. Boy, 833 Gladys avenue, January 8.
HOLZER. Mr. and Mrs. George, Daughter, 1042 Fedora street, January 22.
JAMESON. Mr. and Mrs. Roy, Daughter, 4633 Central avenue, January 13.
JEWELL. Mr. and Mrs. Ray T. Daughter, East Seventh and Val Verde, January 16.
LAGO. Mr. and Mrs. John, Boy, 2286 Damon street, January 22.
LYNN. Mr. and Mrs. John, Daughter, 1345 East Forty-ninth street, January 24.
MASON. Mr. and Mrs. Milton M. Daughter, 1171 East Forty-seventh place, January 9.
NEAL. Mr. and Mrs. Samuel G. Boy, 941 East Fiftieth street, January 11.
QUINN. Mr. and Mrs. John F. Boy, 1362 East Fifty-sixth street, January 18.
RODAN. Mr. and Mrs. Carol, Daughter, 827 West Vernon avenue, January 14.
SHOBER. Mr. and Mrs. Francis T. Boy, 1825 East Vernon avenue, January 13.
SORENSON. Mr. and Mrs. Ing. Boy, 1021 Beacon street, January 23.
SULLIVAN. Mr. and Mrs. Harry H. Daughter, 276 West Twenty-third street, January 7.

DIVORCE SUITS FILED.

CLARKE. Helen Hoyt against George W.
DAUGHERTY. R. H. against Margaret N.
McGAUGH. Sue Anita against James Phillip.
SHUMAN. Edith against George V.

DIVORCE DECREES GRANTED.

DINIGIAN. Elmas from G. K.
KNUTH. Laura W. from Jonathan.
LAZELLE. Mary L. from Joseph A.
TRUAX. William O. from Florence E.

OFFICIAL DEATH LIST.

Name and place of death—	Age.	Date.
LOPEZ, Seandro. Los Angeles	9	23
McCLELLAND, Mary E. Los Angeles	73	24
McSWEENEY, Anne. Los Angeles	72	24
MEDLER, Sophia. Los Angeles	66	22
MORALES, Josephia. Los Angeles	1	25
TEMPLE, Ruth I. Los Angeles	25	23
WEINER, Abram. Los Angeles	57	24

DEATHS.

With Funeral Announcements.

ANTRIM. January 24, Mary Emma Antrim, aged 81 years.
Friends are invited to attend the funeral, 2 p.m. Friday, from the chapel of J. H. Riedeman, No. 1430 South Main. Interment, Inglewood Park Cemetery.

BERGIN. At Los Angeles, Cal., January 25, 1912, John Joseph Bergin, beloved husband of Julia R. Bergin, son of Mary Esther Bergin and brother of Edward T. Bergin, Mary Esther Tierney, Carrie A. Curren, William P. Bergin, Virginia A. Bergin (known in religious circles as Sister Regis of the Sisters of Charity,) Charles R. and Leo P. Bergin, and vice-president of Los Angeles Soap Company, aged 52 years.
Funeral from his late residence, No. 2500 Wilshire boulevard, on Saturday, January 27, 1912, at 8:30 a.m.; thence to St. Vincent's Church, corner Grand avenue and Washington street, where a solemn requiem mass will be celebrated at 9:30 a.m. Interment, Calvary Cemetery.

CANNON. Margarette Cannon, aged 22 years.
Remains at Sutch's parlors.

FREE. In Compton, Cal., January 24, 1912, Edgar M. Free, aged 36 years.
Funeral services will be held at the chapel of Ireland Brothers, 556 Figueroa street, Saturday at 1:30 o'clock.

GIBBS. January 24, at Clara Barton Hospital, Jefferson D. Gibbs, aged 51 years, beloved husband of Virginia Vaughan Gibbs, father of Edith Landes Gibbs and Jefferson Vaughan Gibbs.
Funeral notice later.

GOTESMANI. At Mt. Washington, January 24, 1912, Carlos Alastan Raoul Gotesmani, Marquis of Midjana, aged 35 years.
Remains at parlors of Booth & Boylson Company, No. 1247 South Flower street. Funeral notice later.

GRACE. In this city, January 23, William Grace, aged 32 years.
Funeral from the mortuary chapel of Pierce Bros. & Co., No. 810 South Flower street, Friday, January 26, at 2 p.m.

JONES. January 18, 1912, Sadie, daughter of James R. Jones.
Funeral from the chapel of Orr & Boothe Company, corner Twelfth and Hope streets, at 2 o'clock this afternoon, at St. Vibiana's Cathedral at 2:30 p.m. Interment, Calvary Cemetery.

JUNKIN. At No. 403 Beachwood Drive, Hollywood, January 25, 1912, Jane Maclean Junkin, widow of the late Rev. B. O. Junkin, mother of Mary Junkin, aged 80 years.
Funeral from Immanuel Presbyterian Church, Tenth and Figueroa, Saturday, January 27, at 10:30 a.m. Friends invited.

KELLY. January 24, 1912, R. G. Kelly, aged 25 years.
Remains at Bresee Brothers. Notice of funeral later.

LUTHER. At French Hospital, January 25, 1912, Daniel H. Luther, aged 74 years.
Grand Army services at Rosedale Cemetery, January 26, at 10 a.m.

MEDLER. January 22, 1912, Sophia Medler of No. 927 Lincoln street, aged 66 years.
Funeral Friday at 9 a.m. at Brown & Willett's parlors, No. 1047 South Figueroa street. Friends of the family invited.

MERRIFIELD. At Santa Fe Hospital, January 24, John R. Merrifield, beloved brother of Mrs. William McCollister of San Francisco, Mrs. O. P. Hart of Needles, Cal., uncle of Mrs. J. G. Moodie and Glen Lyeth, Los Angeles.
Funeral services at W. H. Sutch's undertaking parlors, No. 943 South Figueroa street, 2 p.m., January 26. Friends of family invited. Interment private. (San Francisco, Abingdo, Va.; Needles, Cal.; Topeka and Manhattan, Kan., papers please copy.)

SCHMIDT. Mary Elizabeth (nee Richardson,) aged 65 years, beloved wife of E. W. C. F. Schmidt of the Department of Buildings, City Hall, passed away evening of 24th inst., member of Eastern Star and Columbia Circle.
Funeral from Sutch's chapel, Figueroa street, 2:30 p.m., January 27, 1912. Rev. Will Knighten officiating. Interment at Rosedale Cemetery. (Big Sandy, Tex., papers please copy.)

SIMSEN, John Simsen, aged 43 years.
Funeral, 9:30 a.m. Friday, from chapel of J. H. Riedeman, No. 1430 South Main.

SMITH. At No. 2650 West Pico street, January 25, 1912, Estelle T. Smith, aged 60 years.
Remains at Brown & Willett's parlors, No. 1047 South Figueroa street.

SNODGRASS. In this city, January 20, 1912, Thomas B. Snodgrass, aged 25 years, native of Kansas City, Mo.
Funeral services at 10:30 a.m. today from Overholtzer-Sons Company's chapel, Pico and Grand avenue. Friends invited.

THORINGTON. Suddenly, in this city, January 24, George W. Thorington, aged 66 years.
Remains at the undertaking rooms of Pierce Bros. & Co., No. 810 South Flower street. Funeral announcement later.

FUNERAL NOTICE.

G.A.R., attention: You are requested to attend the funeral of Comrade Daniel H. Luther, 10 a.m., January 26, Rosedale Cemetery.

S. A. BUTLER, Commander.
J. M. GUINN, Adjutant.

SCOTTISH RITE CATHEDRAL.

No. 929 South Hope street. Tonight at 7:30 o'clock, Twenty-first Degree.

Visitors welcome.

SOUTH GATE LODGE, No. 320, F. & A. M., will confer the Third Degree this (Friday) evening, Thirty-third and Main, at 7 o'clock.

F. H. WHITE, Secretary.

Peck & Chase Co., Undertakers.
1213-15 South Figueroa street. Lady assistant. National Casket Co. caskets. Tel. Main 61; 82727.

Important Sale Diamond Jewelry

We show in our windows this week some exceptionally fine diamond pieces, which we have marked at important reductions. An unusual opportunity.

Geneva Watch & Optical Co.
305 So. Broadway

"The Exclusive Specialty House"
Myer Siegel & Co.
at 445 S. Broadway.

Girls' New Dresses

We are now showing new arrivals in girls' Dresses, fine washable fabrics, also dainty white lingerie dresses—in an abundance of new styles.

New Millinery for Girls

Swell new shapes, straw modes trimmed hats for girls—the pick of the season is here.

Girls' Coats

Splendid variety in Coats for girls. Some are offered at

Special Prices

MARSHUTZ OPTICAL CO.
704 So BROADWAY
HOTEL LANKERSHIM ESTABLISHED 1887

We are not merchants but eyesight specialists, and devote our exclusive attention to our profession, and not to merchandising, as is done in the old and antiquated optical store. We have adopted the office system, and are located on the ground floor, for your better accomodation.
MARSHUTZ GLASSES FIT THE EYES. Ask Your Neighbor.

Weak Eyes Strengthened

Rightly-fitted glasses should do this, and this is one of the reasons why the glasses made for my patients are superior to those made by other refractionists.

Dr. McCleery Specialist Optician
5th and Broadway Over Owl Drug Store

HEARD OPTICIAN Toric Lenses $3 to $5 Per Pair

HOFFMAN'S MILLINERY
425 SOUTH BROADWAY
Home F4052.

You Can Buy Our Gas

It's the best fuel for the least money.

Los Angeles Gas and Electric Corporation.

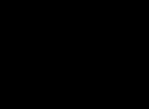

Up To The Minute Refractionist C. C. Logan, M. D.
Consultation and Examination free this week.

HAND BAGS—Made and Repaired.
Beaten Copper Goods, Navajo Rugs, Moccasins.
SUNTAN LEATHER CO., MFG.
918 S. Broadway. Opp. Hamburger's

Kosher Tongues, smoked; each run about..... **$1.00**
Naumann & Schill
306 S. SPRING ST. Branch, 224 W. 5th St.
Imported and Domestic Delicatessen.

S. NORDLINGER & SONS.
DIAMOND MERCHANTS,
631-633 South Broadway.

Cemeteries.

Inglewood Park Cemetery
"The Only Modern Cemetery." Outside the city limits, on the Hawthorne car line. All lots are perpetually cared for. 300 acres of beautiful PARK and CEMETERY.
Office 207 South Broadway, Room 202. Phones F3303, Main 4659. Cemetery Phone 10541.

Hollywood Cemetery
Location ideal—modern and attractive. High, rolling lawns; beautiful lakes, trees and shrubbery. All lots under perpetual care. Melrose and Colegrove cars to grounds.
Office 328 LAUGHLIN BLDG. Main 351. Cemetery 'phones, 59065. Hollywood 542.

Rosedale Cemetery
An Endowed Memorial Park, noted for its natural beauty. Endowment Fund for perpetual care, $300,000. Modern Receiving Vault, Chapel, Crematory and Columbarium. Accessible. City Office: Suite 302-304, Exchange Bldg., N.E. corner Third and Hill streets. 'Phones—Main 900, A3829. Cemetery Office, No. 1521 West Washington street. 'Phones—72856, West 30.

That may be a hair-raising stunt, but you must admit that the Frenchman is "hair-brained." We're pulling off a hair-raising stunt ourselves, pricing genuine Brauer fabrics at half and less, and Brauer-wise men are crowding our two stores taking advantage of them. See the display windows. Then come in and be measured.

Semi-Annual Clearance

$28 Suits and Overcoats-to-order	$19
$35 Suits and Overcoats-to-order	$24
$45 Suits and Overcoats-to-order	$29
$55 Suits and Overcoats-to-order	$34

A. K. Brauer & Co.
"Tailors to Men Who Know"
(Two Stores)
345 S. Spring 5th & Spring

A MOTHER'S DUTY

It is the duty of every expectant mother to prepare her system for the coming of her little one; to avoid as far as possible the suffering of such occasions, and endeavor to pass through the crisis with her health and strength unimpaired. This she may do through the use of Mother's Friend, a remedy that has been so long in use, and accomplished so much good, that it is in no sense an experiment, but a preparation which always produces the best results. It is for external application and so penetrating in its nature as to thoroughly lubricate every muscle, nerve and tendon involved during the period before baby comes. It aids nature by expanding the skin and tissues, relieves tenderness and soreness, and perfectly prepares the system for natural and safe motherhood. Mother's Friend has been used and endorsed by thousands of mothers, and its use will prove a comfort and a benefit to any woman in need of such a remedy. Mother's Friend is sold at drug stores. Write for free book for expectant mothers, which contains much valuable information.
BRADFIELD REGULATOR CO., Atlanta, Ga.
MOTHER'S FRIEND

DAYLIGHT STORE Sunset B-7051 Home 10188
Jacoby Bros.
331-333-335 South Broadway
"SOMETHING NEW EVERY DAY."

Friday Specials in Women's and Children's Knitwear. 25c and 29c Women's Vests and Pants—seconds of light weight Vests in all styles; and fleeced Vests and Pants, garment..... 19c. First quality "Nazareth" Waists; every garment perfect; comes in all sizes. Special at... 22c
50c Children's Swiss ribbed Wool Vests and Pants, in natural and white. Have big value at..... 45c
$1.25 Carter's Union Suits—a special purchase of high neck, long sleeve, ankle suits; sizes 4, 5 and 6..... 95c

Tremendous Friday Bargains From That
Millinery Clearance

500 Regular 50c Buckram Shapes Friday at . . . **5c**

$12.50 to $18 New Tailored and Trimmed Hats for..... **$3.75**

A FINE lot of stylish, freshly trimmed hats grouped together on one table. All the latest shapes, including large picture hats and medium and small effects. Artistic—all trimmed with flowers, wings and fancies.

Untrimmed Shapes up to $3.00 ..... **25c**
SOFT crushes, furs, velours and camels-hair felts; all shapes and colors.

White Beaver Hats Worth up to $10.00... **$1.95**
BEAUTIFUL fluffy, snowy white beavers in large, medium and small shapes.

Second Floor.

JACOBY'S UNDERPRICE BASEMENT
"The Road to a Thousand Bargains"
These for a Crowded Basement Friday

$5.00 Persian Silk Petticoats, in figures and stripes
$3.95 Women's and Misses' Skirts, black and colors
$6.50 Women's & Misses' Wool Coats, satin lined
$5.00 Velvet and Satin Trimmed Hats
$2.50 Women's and Misses' All-Wool Sweater Coats
$7.50 Women's and Misses' Serge Dresses
$5.00 Chiffon Lace and Taffeta Silk Waists
$1.00 Girls' School Dresses, fancy trimmed
$1.00 Women's Sweater Coats
75c Childrens' Gingham Dresses, sizes 2 to 5 yrs.
$3.50 Women's White Silk Wash Waists
$15.00 Women's and Misses' All-Wool Suits
$1.50 Chambray and Gingham House Dresses
35c Short Flannelette Kimonos
$1.25 Misses' Knitted Wool Sweaters

DR. HUMELBAUGH
Replacing Missing Teeth
If you need one tooth, or a dozen, replaced, and want an exact duplicate of the best nature gives the most fortunate, ACCORD ME A PERSONAL INTERVIEW.
If your teeth are all out I can make you a plate that for looks, comfort and usefulness is Perfection. It will make you appear ten years younger and will enhance your value in both the social and business world. If this is the kind of dentistry you wish see
Dr. Humelbaugh
3031½ So. Spring St.
Cut out the address.

CANCER IN WOMAN'S BREAST
Always begins a small lump and will always poison deep in the armpit, then KILLS QUICKLY
I Will Give $1000 If I Fail to Cure
and I will forfeit $1000 if I do not EXCEL ANY OTHER DOCTOR LIVING

No Knife or Pain—No Pay Until Cured
I absolutely CURE in TEN DAYS
WRITTEN GUARANTEE
New wonderful discovery 9000 Cured. Any Tumor, LUMP or SORE on the LIP, FACE or BODY long is CANCER.
It never pains, IT POISONS TO DEATH. 120-page book sent free. Testimonials of thousands cured after others failed. WRITE TO SOME.
Address DR. & MRS. DR. CHANLEY For the BOOK
"Strictly reliable-Best Cancer Specialists living"
B 747 South Main Street, Los Angeles, Cal.
KINDLY MAIL this to SOMEONE with CANCER

BARKER HOUSES PORTABLE

Latest and finest houses on market. Better prices than ever. Can make anything you want. See our four samples. Sanitas lined. 1231 So. Main st.
PACIFIC PORTABLE CONST. CO., Inc., Main 835. Home 21508. Los Angeles, Cal.

COLLEGE OF LAW.
University of Southern California. Second semester begins Monday, February 5. Hours so arranged as to be satisfactory business men desiring to take special course.
Address Frank M. Porter, Dean, Fourth Floor, Tajo Bldg., Los Angeles, Cal.

The New Standard Encyclopedia
is guaranteed to be new and complete. A University Society Consultation and Membership Certificate, entitling the holder to many benefits and privileges and good for three years, goes with each set. This certificate keeps the Encyclopedia up-to-date. Send postal to Times Encyclopedia Club.

Elastic Hosiery
Made to Order.
Trusses that Fit
Wheel Chairs for Sale
PACIFIC SURGICAL MFG. CO
M2959. 316 W. FIFTH ST. F2495.

Home A5425 Main 3742
F. OBRIKAT FUR COMPANY
LEADNG FURRIERS
Corner 3rd and Hill Sts., Los Angeles

FOR RHEUMATISM
WEAR
Electropodes
NO CURE ALL DRUGGISTS NO PAY

1/4 ACRES in Venice $250
Ask it's about
DURLEY PARK TRACT
Greater Los Angeles Realty Co
205-6 Union Oil Building

THE WALKER PORTABLE

Asbestos and Sanitas Lined.
Warm as Plaster. We deliver and set them up anywhere. See our seven furnished samples at 1322 S. Grand Ave.
E. R. WALKER.
P. O. Box 1272. 25261; Bdwy. 2696.

The Final Auctions at the Elizabeth E. Burton Studio
811 South Hill Street, Near 8th
(Opposite Hamburger's.)
TODAY, JAN. 26, at 2 P. M.

Artistic screens, lamps, portables, panels, antiques, paintings, carved paper; collection of semi-precious stones, silvers, Dresdens, porcelains
ALSO: The cases, tables, partitions, furniture and other fixtures.
NOTE: Everything must positively be sold and removed before the 1st of the month prior to change of location.
Terms Cash. E. CURTIS, Auctioneer.

AUCTION
Fine Furniture and Carpets.
830-32 So. Main st.
Friday, Jan. 26, 10 a.m. and 2 p.m.
RHOADES & RHOADES, Auctioneers.
Phones: Main 1259, F1259.

Thos. B. Clark
AUCTIONEER
632 S. Spring St.
F1907 Bdway. 1921

Author's Agent
Helen Norwood Halsey
Book Scripts, Short Stories, Household, Juvenile and Feature Articles wanted for publication. Editing, criticism, and planning Authors' work a specialty. Fifteen years in the work. Typewriting done under my supervision by long experts. Bring me your plots and I will write your books, or rewrite them. Estimates given on the manufacture of your books.
110 WEST 24TH ST., NEW YORK CITY.
Send 25c in Stamps for Miss Halsey's "Writer's Aid Leaflet 6."

Suits Overcoats and Cravenettes $10
One price exclusively
Others Charge $15, $18 and $20
Herington 110 West Third St.

MIHRAN & CO.
Established 1878. Importers
ORIENTAL RUGS
819 S. Broadway

Store Open Saturday Nights
Goodyear Coat Co.
324 SOUTH BROADWAY

SCOTT SYSTEM
FINE CLOTHING
SCOTT BROS.,
425-427 South Spring St.

Mullen & Bluett Clothing Co.
Corner Broadway and Sixth Streets
THE QUALITY STORE.

McPhail Pianos
Excel either King or Queen in reigning supreme over 74 years (Boston.) Built on honor, sold on merit. Other fine pianos $3 month up.
N. W. FISHER, 108 N. Broadway.

A. GREENE & SON
Exclusive Ladies' Tailors.
SPRING GOODS AND FASHION PLATES HAVE ARRIVED.
321-25 W. SEVENTH ST.
Third Floor over Bronson Desk Co.

AUCTION
Sale Today at 10 A.M.
Jewelry—Jewelry—Jewelry
Entire Wholesale Stock of
D. Wolkowsky
Mr. D. Wolkowsky has sold to us his entire jewelry stock, consisting of $30,000 worth of solid gold filled, plated and [illegible] watches, chains, rings, [illegible] scarf pins, cuff links, barrette chains, pendants, large assortment rhinestone goods, hatpins, bell buttons, baby sets, sterling and filled [illegible] sterling and plated novelties, toilet sets, German and French [illegible] heavy plated brie-a-brac, [illegible] shaving sets, stationary, vases, [illegible] lets, small clocks, fobs, etc., etc.
The stock has been removed to our salesrooms, 401-403 N. Main st., for convenience of sale and Mr. Wolkowsky has given us positive instructions to close the same out without reserve or limit.
The stock will be open to the inspection of dealers on Thursday, January 25, and a complete catalogue will be given out at that time.
LOS ANGELES AUCTION & [illegible] CO.
Broadway 1667 or F672.

Grand Auction Sale
25—AUTOMOBILES—25
SATURDAY, JAN. 27, 2 P.M.
The management of the [illegible] Garage, No. 121 East Ninth street, announce their "Annual Clearing Sale" of automobiles from owners who have stored for them and have become delinquent in storage and repair charges. Among about 29 autos of all kinds will be [illegible] are some of the best makes in the [illegible] tion; also some standard [illegible] els. Most of these cars are [illegible] surrendered to us for positive [illegible] limit or reserve.
Anyone contemplating buying a [illegible] and this the one day of the year [illegible] ture bargains. Remember the [illegible]
CALIFORNIA AUCTION CO.
Office 522-24 S. Main st.
Phones: 60497, Bdwy. 6[illegible]

Auction Extraordinary
Handsome furniture of the residence
176 S. Virgil Ave.
AT AUCTION TODAY
Friday, Jan. 26, 9:30 [illegible]
Take any Bimini [illegible]
Four beautiful rockers, hair [illegible] elegant 9x12 rugs, high chairs, [illegible] Wernicke bookcase (4 sections), [illegible] diners and pedestal, library [illegible] chiffonier and Napoleon bed, [illegible] ers and chairs, extra [illegible] trezza, bent springs, [illegible] table, fine set dining chairs, [illegible] dishes, other dishes, cut glass, [illegible] etc. Also 9x6 Brock [illegible] oven (a beauty.) Goods are [illegible] is one square east of Bimini Place.
The H. H. STEDMAN CO., [illegible]
210 Central Bldg. [illegible]

AUCTION
Fine furniture, carpets, rugs, [illegible] etc., at our store, 717-719 S. [illegible] Monday, Wednesday, Friday [illegible] 2 p.m.
REED & HAMMOND, [illegible]

California Auction Co.
General Auctioneers
We do a general Auction Business [illegible] satisfaction. We also pay [illegible] furniture, etc.
323-25 S. Main st. [illegible]
63497 —; Phone [illegible]

AUCTION
LOS ANGELES AUCTION & [illegible] CO., 421-423 S. Main st.
Phone F7710 or [illegible]
Regular Sale Today
Let us sell on you and give you [illegible] on what your goods will bring [illegible] or make you a cash offer for [illegible]

Editorial Sheet
XXXIST YEAR.

N.B.[illegible]
318-320-[illegible]
Hand [illegible] Linen T[illegible] At These [illegible]
$5.00 Values.... $3.75
$8.50 Values.... $6.35
Ten dozen of them, all made of pure Irish linen, [illegible] broidery; some in neat, [illegible] Variety enough to satisfy this season will you run [illegible]

Rain Coat[illegible]
This week will see the [illegible] are being closed out at [illegible] Coats of Silk Rubber and [illegible] the newest raincoat mode[illegible] Also a few Auto Coats [illegible] tions—half.

Suits, D[illegible] Final Clearan[illegible]
You may come this week [illegible] Suit, a Dress or a Wrap f[illegible] of one-fourth to one-half. [illegible] that our stockrooms may [illegible] fashions. It's a time whe[illegible] without sacrificing either [illegible]

$1.25 Cam[illegible]
A most important item is [illegible] offer at 95c. They are ma[illegible] or longcloth, and tastefully [illegible] fine embroidery. Come in[illegible] necks. They are good enou[illegible] dinary circumstances. Ch[illegible] —Tu[illegible]

Drapery R[illegible]
Scrims, Cretonnes, Reps, S[illegible] other kind and class of dra[illegible] 6 yards. Styles and colors [illegible] Half Price.

Kranich[illegible]
—GRANDS
—UPRIGHTS
—PLAYERS
Famous for Their Musical Excellence and Beautiful Tone—
Do you want a beautiful, sweet-toned Piano—an instrument in the class of the h[illegible] —an instrument of permanent quality—that you will be pro[illegible] children after you will be pr[illegible] chase a Kranich & Bach—a[illegible] these things. The new 1912 [illegible] your trial. Examine them c[illegible]
Grands
Kranich & Bach Grands are beautiful in case design and graceful in style, as well as musically perfect. Select one for your Drawing or Music room, and you will surely be satisfied. All the Isotonic Pedal, an exclusive feature, by which the tone can be gradually diminished to the softest pianissimo without affecting its evenness of quality. This is a great advantage to the musician. Prices on Grands, $750 to $1000.
The Kranich
The beautiful Kranich & Bach Player, which has made this make of piano [illegible] is built by Messrs. Kranich & Bach, [illegible] "temperament" of the piano—retaining for [illegible] Truly these are superb Players for use as a hand-played instrument [illegible] such we give a generous supply of [illegible] in our Great Music Library.
FAVORABLE TERMS ON A[illegible]
Geo. J. Birk[illegible]
446-448 SOUTH[illegible]
Other Makes of Pianos and [illegible]
Steinway Pianos $250 (
Kranich & Bach Pianos Estey Pianos
Estey Pianos Lafargue Pia[illegible]
Hallet & Davis Pianos Steinway Pia[illegible]
Hardman Pianos The Wisko[illegible]
SAN DIEGO BRANCH—[illegible]
PASADENA BRANCH, 155 [illegible]

DELCO DESTROYS PE[illegible]
[illegible] all parts of the body. Harmless[illegible] made by Drug Stores [illegible]
ON SEND PRICE TO BOSWELL & [illegible]

$10 Watch[illegible]

The Los Angeles Times

Population: By the last Federal Census (1910) —319,193 By the last School Census (1911) —360,000

XXXIst YEAR. FRIDAY MORNING, JANUARY 26, 1912. —10 PAGES. PRICE: Single Copies, on Streets and Trains, 5 Cents. Per Month, Per Copy, Delivered, 2½ Cents.

N. B. Blackstone Co.
DRY GOODS
318-320-322 South Broadway.

Hand Embroidered Linen Tailored Waists
At These Reduced Prices

$5.00 Values.... $3.75 $6.00 Values.... $4.50 $7.50 Values.... $5.65
$8.50 Values.... $6.35 $9.50 Values.... $7.15 $10.00 Values.... $7.50

Ten dozen of them, all smart, new, strictly tailored styles, made of pure Irish linen and decorated with real hand embroidery; some in neat, simple designs, others quite elaborate. Variety enough to satisfy any fashionable fancy. Not again this season will you run across such waist values as these.
—First Floor—

Rain Coats at Half Price

This week will see the last of our stock of rain coats—they are being closed out at half original price.
Coats of Silk Rubber and Cravanette designed and made after the newest raincoat models.
Also a few Auto Coats at the same ridiculous price reductions—half.

Suits, Dresses, Wraps
Final Clearance of Winter Lines

You may come this week and choose from our stock a Tailored Suit, a Dress or a Wrap for almost any occasion at a discount of one-fourth to one-half. We are closing out all winter lines that our stockrooms may be in readiness for the early Spring fashions. It's a time when true economy may be practiced without sacrificing either style or quality.
—Second Floor—

$1.25 Cambric Gowns 95c

A most important item is this line of regular $1.25 gowns we offer at 95c. They are made—and well made—of fine cambric or longcloth, and tastefully finished with torchon lace or nice fine embroidery. Come in high or low, round, square or V necks. They are good enough to bring $1.25, and would in ordinary circumstances. Choice, 95c.
—Third Floor—

Drapery Remnants at Half

Scrims, Cretonnes, Reps, Silkolines, Madras, Nets and every other kind and class of drapery material. Lengths from 1 to 6 yards. Styles and colors usable in a hundred ways. All at Half Price.
—Fourth Floor—

Kranich & Bach

—GRANDS
—UPRIGHTS
—PLAYERS

Famous for Their Musical Excellence and Beautiful Tone—

Do you want a beautiful, sweet-toned Piano—an instrument in the class of the highest grade—an instrument of permanent musical quality—that you will be proud of and that your children after you will be proud of? Then purchase a Kranich & Bach—a piano that guarantees you all these things. The new 1912 styles are now here and awaiting your trial. Examine them critically.

Grands

Kranich & Bach Grands are beautiful in case design and graceful in style, as well as musically perfect. Select one for your Drawing or Music room, and you will surely be satisfied. All have the Isotonic Pedal, an exclusive feature by which the tone can be gradually diminished to the softest pianissimo without affecting its evenness of quality. This is a great advantage to the musician. Prices on Grands, $750 to $1000.

Uprights

Kranich & Bach Uprights are made with the "Violyn Plate," an exclusive feature, which permits the violin principle of stringing, thus intensifying the wonderful "harp-like" Kranich & Bach tone. They also have the largest Sounding Board used in any Upright Piano. Case designs and finishes were never so beautiful as in these 1912 styles. If it is to be an Upright, select a Kranich & Bach. Prices $525 and up.

The Kranich & Bach Player

The beautiful Kranich & Bach Player has all the exclusive tonal quality which has made this make of piano so famous. The player action itself is built by Messrs. Kranich & Bach, and conforms with the particular "requirement" of the piano—retaining its individual tone and touch qualities. Truly these are superb Players—and just as perfect and practical for use as a hand-played instrument. They are priced at $950—and with them we give a generous supply of music free, and free exchange privileges to our great Music Library.

FAVORABLE TERMS ON ALL THESE INSTRUMENTS

Geo. J. Birkel Company
446-448 SOUTH BROADWAY
Other Makes of Pianos and Players as quoted below, from $250 to $1650.

Kranich & Bach Pianos | Estey Pianos | Schmer-Cecilian Players
Lafargue Pianos | Farrand-Cecilian Players
Stelaway Pianola Pianos | Kranich & Bach Players
The Weite-Mignon | Victor Talking Machines

SAN DIEGO BRANCH, 1356 FIFTH STREET.
PASADENA BRANCH, 185 EAST COLORADO STREET.

MELCO DESTROYS PERSPIRATION ODORS.
All parts of the body. Harmless, antiseptic. 25c
At Drug Stores
SPECIAL PRICE TO BOSWELL & NOYES DRUG CO., Los Angeles, Cal.

$10 Watches
Montgomery Bros., Jewelers, 4th & Broadway.

Unanimity.

SAN DIEGO NOT ON THE ROUTE.

State Highway Here to El Centro Recommended.

Part of the National Ocean-to-Ocean Road.

Local Issues Still Before the Convention Here.

With splendid unanimity delegates representing the orange belt, the territory adjacent to San Gorgonio Pass, and the fruitful Imperial Valley country, declared yesterday for a State highway between Los Angeles and El Centro to become a part of the national ocean-to-ocean highway favored in the tri-State convention recently held at Phoenix. This action was taken at a largely-attended and enthusiastic gathering held in the directors' rooms of the Chamber of Commerce.

The urging of the construction of the proposed highway was followed by the adoption of a resolution requesting the Supervisors of the nine southern counties to reconsider their action asking the State Highway Commission to build a State road from San Diego to El Centro, and instead to recommend and request the construction of the highway indorsed by the convention. Here are the resolutions adopted yesterday:

"Resolved, that this convention recommend to the State Highway Commission that a State road be built from Los Angeles to the county seat of Imperial county along the route adopted by the Phoenix convention by way of Beaumont, Banning, Mecca and Brawley; and that we hereby pledge our united support for its completion.

"Resolved, that this convention requests the Supervisors of the nine southern counties in California to reconsider their action in requesting the State Highway Commission to build a State Highway from San Diego to El Centro, and instead to recommend and request the building of a State highway from Los Angeles by way of Colton, Banning and Mecca to El Centro, the county seat of Imperial county."

THE PHOENIX RESOLUTION.

The following is the resolution adopted by the tri-State ocean-to-ocean convention at Phoenix relating to the route in Southern California: "Whereas, the California delegation of the Ocean-to-Ocean Association, in caucus assembled, believing that the route presenting the fewest geographical and physical obstacles, should be endorsed for the national highway, having under consideration the advantages of having such a highway pass through as much settled territory as possible, and within striking distance at all times of a transcontinental railroad; therefore,

"Be it resolved, that the California delegation recommend as a course for the National Highway, a route running westerly from Yuma, along and near the Southern Pacific Railroad to a point about four and one-half miles west of Mammoth station, thence southwesterly to Brawley, thence northwesterly along the south and west side of Salton Sea to Mecca, thence again along the line of the Southern Pacific Railway to Beaumont, Redlands Junction, Colton, thence by the shortest route to Los Angeles."

It was 11 o'clock when the convention convened, with John S. Mitchell as temporary chairman. He was introduced by President Slauson of the Chamber of Commerce. Chairman Mitchell explained that the convention had been called by the Los Angeles Chamber of Commerce at the request of civic bodies of various towns for the purpose of taking action recommending the building of a State highway from Los Angeles to El Centro, the same to form a part of the national ocean-to-ocean road.

James G. Stafford was named as temporary secretary, after which the following Credentials Committee was appointed: Percy H. Clark, Los Angeles, chairman; Walter Brookings, Riverside; Stephen Kelley, San Bernardino; W. H. Truitt, Pomona; W. A. Freemire, Ontario; W. L. Peters, Riverside; C. O. Barker, Banning; E. B. Harris, Mecca; C. J. Parks, Brawley; Supervisor R. H. Clark, El Centro, and A. L. Bertonneau, Pasadena.

It was 3:30 o'clock when the committee reported, recommending seating 144 delegates, limiting each city and town to three. A fight was started to have the delegates from half a dozen towns eliminated on the theory that they were not included in the original call issued by the Chamber of Commerce, or because they had no direct interest in the proposed highway. There was a lively and protracted discussion, but the convention finally adopted the report as presented by Chairman Clark of the Credentials Committee. Carl E. McStay of Los Angeles was made permanent chairman of the convention.

The real business of the convention was precipitated when J. B. Gill of San Bernardino introduced a resolution recommending the establishment of a State highway from Los Angeles to El Centro by way of Beaumont and Banning, and that the question of route east of Beaumont be settled by delegates residing east of Banning, and that part of the route west of Banning be left to delegates between Los Angeles and Banning.

Percy H. Clark offered as a substitute resolution, recommending the building of a State road from Los Angeles to the county seat of Imperial county, along the route adopted by the Phoenix convention—by way of Beaumont, Banning, Mecca and Brawley—from Beaumont to Los Angeles by the most practical route.

The introduction of this resolution served to sidetrack the feature of the situation inviting a controversy. There were earnest, active delegates present who want the highway to follow the foothill route through Monrovia, Glendora, Lordsburg and then down to Pomona. Others favor the El Monte road to Pomona. East of the county line there were some who wanted

(Continued on Tenth Page.)

Goes Toward Hollywood.

STATE NORMAL SCHOOL ON VERMONT AVENUE.

THE new $500,000 Los Angeles State Normal School will be located on Vermont avenue, between Melrose and Santa Monica avenues. A site consisting of twenty-four and a half acres, midway between the two thoroughfares, was selected by the trustees yesterday afternoon from among twenty-eight places offered.

The decision comes as the result of several months of careful figuring on the part of the trustees, and much agitating on the part of citizens in many localities. It has been the main topic in local educational circles ever since the Legislature last May appropriated $100,000 for the purchase of new grounds for the school. After having considered all sites offered, the choice of the trustes rested between three places when they convened yesterday afternoon. One of those seriously considered was a twenty-acre tract in Highland Park. A seventeen and a half acre tract on Sunset boulevard, adjoining Echo Park, was another, but the owners wanted $147,000, and the extra $47,000 was not in sight.

NEAR THE CAR LINES.

The site selected is bounded on the north by Willowbrook avenue, on the south by Monroe street, on the east by Vermont avenue, and on the west by Park avenue. The tract is 1255 by 805 feet, and the trustees hold an option on nine lots adjoining it on the northwest, which, if purchased, will give the school an additional acre.

The tract is one block from the Colegrove car line, one block from the Heliotrope drive line, and two blocks from the Temple-street line. The cross-town line on Vermont avenue will pass in front of the property if extended northward. Those coming from the southern part of the city can transfer to the Heliotrope line.

The site was offered by a syndicate headed by C. T. Crowell. The syndicate will be paid $100,000 for the place, which is known as the Sullivan property. It is near the site recently purchased by the city for a splendid girls' high school.

REASONS FOR SELECTION.

The following fifteen reasons were given by the trustees for selecting the site:

(1.) The title to the property can be furnished without any legal difficulties in the nature of condemnation proceedings or other delays.

(2.) Of the more desirable sites this has the largest acreage—the school will need immediately for its buildings and other purposes the largest site available.

(3.) The site is nearly level; there is no more unevenness of surface than will be advantageous in laying off the grounds for the best effects in landscape gardening.

(4.) The soil is excellent—rich and easily worked.

(5.) There are many large trees on the tract. These will furnish shade and add to the beauty of the place until new trees can be grown.

(6.) It is a region of rapidly increasing population. This will insure sufficient supply of children for the training school and places of residence for the students.

(7.) Reasonable restrictions on all surrounding property insure a good class of residences, while not prohibiting the construction of buildings within the reach of the moderately well-to-do.

(8.) The location affords unobstructed and delightful view of valley and foothills and mountains.

(9.) It fronts on the longest street in Los Angeles, a beautiful boulevard extending from the mountains to the sea.

(10.) It will have access to the sewer and is supplied with gas, electricity and water, the latter may be supplied by a well now on the site.

(11.) There is a good house on the grounds which will furnish excellent residence for the janitor or other employee.

(12.) It is within reasonable distance from the center of the city.

(13.) Three different car lines run within a short distance (none at greater distance than two blocks) from the site, and a fourth line will doubtless pass the site before the buildings can be erected.

(14.) Freedom from objectionable features in the vicinity, railroads, etc.

(15.) For the majority of students attending it minimizes danger from railroad crossings, etc. No other site possessing so many advantages was offered.

TRUSTEES PLEASED.

It was the hope of the trustees to obtain a forty-acre tract, but owing to the limited appropriation at their disposal they figure that they have done very well, everything considered, and they are pleased.

It is understood that an offer has been made the trustees for the present location at Fifth and Grand avenue. Although a minimum sale price of $500,000 was placed on the building and grounds now occupied by the school, the trustees feel that it is worth $600,000, and will endeavor to get that figure. The money from the sale of the property will be used to erect buildings on the new site, and $600,000, the trustees say, is no more than will be needed for immediate use.

The work of erecting the buildings, which will be designed by the State Architect, will be begun as soon as the property at Fifth street and Grand avenue is sold.

Large Realty Deal.

FINE SKYSCRAPER NEXT FOR FIFTH AND MAIN.

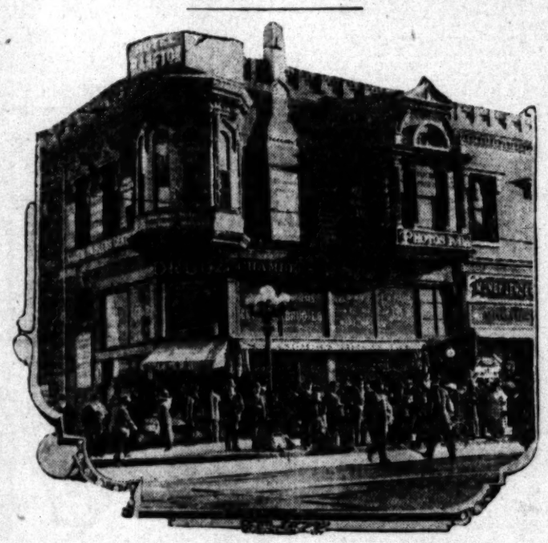

Southeast Corner Fifth and Main Streets,

Sold yesterday for three hundred and twenty-five thousand dollars as a site for one of the city's finest skyscrapers.

ONE of the largest and most important deals in Main-street real estate was effected yesterday when the A. C. Bilicke property at the southeast corner of Fifth was sold to two eastern investors for $325,000. It was a cash transaction, and was made through R. A. Rowan & Co., W. B. Merwin & Co., and Wright & Callender. The names of the purchasers are not given out by the agents.

According to a member of the firm of R. A. Rowan & Co., the sale of the Bilicke property is the first of a series of deals in the same vicinity, which will aggregate $1,675,000, and which will be closed within a few weeks. The identity of the prospective purchasers is carefully concealed, but it is intimated that the two eastern men who bought the property at Fifth and Main streets yesterday may be the principal purchasers.

The property, which commanded the highest cash price ever paid for Main-street realty—$4452 a front foot—was bought by Bilicke from the Page estate of San Francisco ten years ago for $80,000. Since that time the capitalist has more than doubled the purchase price in rentals.

The property is very ordinarily improved. It has a frontage of 73 feet on Main street and 140 feet on Fifth, running back to a twenty-foot alley. It is occupied by a building with a front elevation of two stories and a rear elevation of three. When the building was erected it was the first business block south of Third street, and stood as an outpost of the business district at that time. In fact it was this structure which tended to draw business southward. When first reared it was looked upon as more or less of a folly. It stood alone, orange groves intervening between it and the scattered portion of the business district, which had just reached Third street.

According to one of the men who figured in putting the sale through, the new owners will build an ornate skyscraper when the lease on the present building expires, four years hence. It is understood the new building will be twelve stories and one of the finest structures in the city.

All the Lid's Fault.

A TOMMY-TOMMY TO A TOM-TOM?

No, Indeed, Says Pretty One Pinched for Jig.

"Milkcan Glide? Can't Fool Me," Cries Copper.

Magistrate Takes Ten Days to Search Statutes.

After spending all day hearing the evidence in the case of Mrs. C. E. Garner, who was arrested in the wee sma' hours of the morning of January 18, charged with taking an empty milk can and beating a tom-tom with the lid, while four of her efferescent companions are alleged to have danced the Tommy-Tommy, Justice Frederickson yesterday continued the trial until February 3.

In the meanwhile the magistrate will peruse the Penal Code with great care in an effort to discover just what the Tommy-Tommy dance is like. If the code fails to mention the dance, Justice Frederickson may have to seek a real Tommy-Tommy expert to enlighten him upon the various angles of the wiggle.

There was a great difference of opinion among the witnesses as to as to whether Mrs. Garner and her companions really danced the awful and interdicted Tommy-Tommy or merely negotiated the highly delicate and genteel steps of the uninteresting "walking glide."

Mrs. Garner denied with great vehemence and indignation that she beat the lacteal can while her friends "walked back and forth on the corner for several minutes before the officer came."

"It was a sort of 'walkin' glide,' your honor," said the pretty defendant.

Mrs. Garner testified that she was on her way home from a silver wedding, with her husband and three friends, Mrs. N. Smith, Lee Camp and H. Miller.

PUT THE LID ON.

"When we were passing the Globe restaurant at Fifth and Los Angeles streets, I saw the milk can and picked it up in a spirit of mischief just to make my friends laugh. We stood around the corner for a few minutes and the lid of the can, which was fastened by a wire, poundedl against the can and made a noise which the policeman heard. I didn't beat any tom-tom at all. I tried to put the lid on several times and I suppose that made a noise."

"Did you have anything to drink at the silver wedding?" queried the judge.

"Yes, we had a little beer but no wine."

"How many glasses did you drink?" asked the court.

"I drank four jelly glasses full during the evening. They were crab apple jelly glasses and very small, your honor."

She testified that the arresting officer, R. M. McMahan, threatened to "blow a hole" through her husband because he wanted to take the can back to the restaurant.

OFFICER EXPERT WITNESS.

Officer McMahan took the stand and testified that the members of the quintette were creating a disturbance when he arrested them and that, furthermore, they were dancing the only real honest-to-goodness brand of the Tommy-Tommy to the accompaniment of the clamor of the milk can.

"Will you dance the Tommy-Tommy for the edification of the court?" asked the attorney for Mrs. Garner.

"Bet your life I will," was the quick reply.

"Wait awhile," said the magistrate, "I want to hear what the officer has to say."

She Knows How, But She Didn't.

Didn't what? Why, dance the interdicted Tommy-Tommy on the street corner to the tom-tom of a large and noisy borrowed milk can, the charge on which she and her companions were arrested at 1 o'clock in the morning by an officer, who testified in court that they couldn't fool him on the Tommy-Tommy. She is Mrs. C. E. Garner, who offered to dance the Tommy-Tommy in court by way of demonstrating that the officer was mistaken in his diagnosis. Above is Mrs. N. Smith, arrested at the same time and who spent the night in jail with Mrs. Garner.

Federal Grand Jury Indictment Against Woman Is Dismissed When Interesting Facts Are Brought Out.

UNCLE SAM BOWS TO STORK.

For perhaps the first time in its history the hovering wings of the stork fanned the government of the United States yesterday and the government of the United States forthwith halted in its majestic path and retraced its steps lest the bird be disturbed in its mission of contributing to the vital statistics.

Mrs. Rosa Cohen, under indictment by the Federal grand jury on a charge of selling liquor illegally, was unconditionally freed and the indictment dismissed for no other reason.

When these facts were set forth in the United States District Court during the afternoon session of the trial of Mrs. Cohen and her husband, David Cohen, the proceedings came to an abrupt halt. Assistant United States District Attorney Regan declared emphatically that he would not prosecute the woman any farther. Judge Welborn was of similar mind and at once dismissed the indictment. The trial against the man proceeded and arguments on his case will be heard today.

ACTIVE CAREER ENDS.

Death Takes Vice-President of Large Local Industry, Man of Civic Usefulness and Grand Personality.

John J. Bergin, vice-president of the Los Angeles Soap Company, and a prominent member of the Chamber of Commerce and other civic organizations, died last evening at the Sisters' Hospital after a sickness of two weeks. Mr. Bergin was a leading business man of Los Angeles and for twenty years played an important part in the industrial development of his adopted city.

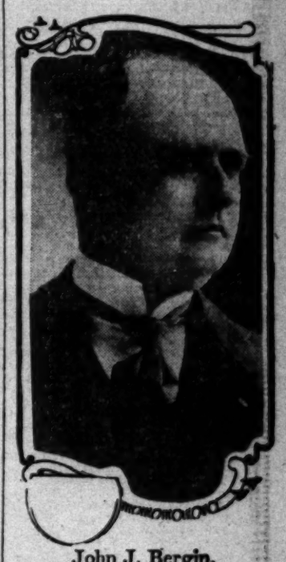

John J. Bergin,

Vice-President of the Los Angeles Soap Company, and prominent member of the Chamber of Commerce, who died yesterday.

He was prominent in Knights of Columbus circles and a member of the California Club, Merchants and Manufacturers' Association and Wholesalers' Board of Trade.

He leaves a widow, three sisters and four brothers: Mrs. Mary Esther Tierney, Dallas; Miss Virginia A. Bergin, Miss Carrie Bergin and Edward T., William P., Charles and Leo Bergin, all of this city.

The funeral will be held tomorrow morning at 8:30 o'clock from his late residence at No. 3500 Wilshire boulevard. A solemn requiem mass will be held at St. Vincent's Church following the home services.

Public Service: City Hall, Courts.

SUMMARY OF THE DAY.

Suit was filed in the Superior Court yesterday by the Los Angeles Dock and Terminal Company against the Pacific Electric for alleged failure to live up to the terms of a contract.

At the City Hall.

TERPSICHORE ON MAYOR'S CHAIR?

DANCE HALL TRIAL BRISTLES WITH RISQUE THINGS.

Police Commission Spends Entire Day Listening to Charges that Solomon's Pavilion Is Frequented by Minor Girls—Intimations of Witness Subornation.

A pretty woman stood three hours on a chair in the Mayor's office yesterday. There was no mouse in the room, either. But the trial of Fred H. Solomon for permitting minor girls to visit his dance hall on South Grand avenue attracted such a crowd that the woman stood on the chair to see over the men's heads. The small office was packed while the Police Commission heard a score of witnesses, whose testimony bristled with statements that usually drive women away. But the one woman stood and tiptoed. She may have been Terpsichore disguised.

Chief Sebastian and City Prosecutor Eddie accuse Solomon not only of violating the dance hall ordinance by permitting minors in his place, but also with immorality. Testimony showing that women were numerous at Solomon's flat on Georgia street was introduced and the trial widened its latitude at every step. If the commission feels justified by the testimony it may revoke Solomon's permit.

Six hours were consumed yesterday and then postponement until next Thursday morning was taken. The entire testimony for the prosecution, conducted by Eddie upon evidence furnished by Mrs. Alice Stebbins Wells, a policewoman, was submitted yesterday.

It included the statements of Anna Taylor, aged 17, and May Marsh, aged 15, that they had been frequent visitors at the dance hall. It incidentally developed that both had represented their ages at more than 17 when seeking employment at the telephone exchanges.

When E. J. Brock testified that he had been employed by a private detective to visit Mrs. Taylor, mother of one of the girls, and induced her to leave the State in order to escape giving evidence, Eddie declared the investigation was gathering statements that ought to go to the grand jury, and a stenographer was engaged for the rest of the trial.

Mrs. May Hall, mother of the Marsh girl, said she had been called by telephone four times and threatened that she would be in danger if she did not abandon prosecution. Mrs. Hall had sworn to a complaint against Solomon in Police Court involving her daughter. This case has not been tried.

Testimony was also introduced to show that attempts had been made to "square things" with F. Gates, attorney for Mrs. Hall. During the afternoon this testimony was somewhat discredited.

When this class of testimony was submitted, Haas & Dunnigan, Solomon's attorneys, objected, and when their objections were overruled, Dunnigan wanted to introduce counter testimony showing that back of all the trouble is the enmity of other dance hall proietors who want to drive Solomon's place out of business. The commission said it would not open the doors to this turn.

The Solomon flat on Georgia street was an important point of the inquiry. Mrs. E. G. Wickstrom, a next-door neighbor, testified that women were frequent visitors late at night and that many things indicating disorder were visible and audible. She indignantly denied that she had made a practice of rising early and beating on a dishpan in her back yard to disturb the peace of the Solomon flat. Mrs. J. Clancy, who lives in the flat under Solomon, testified that she heard things, too.

Sergt. Hackett, who made investigations for former Chief Galloway a year ago, and Patrolmen Gardner and Jarvis testified that the dance hall had been generally well conducted, but Jarvis objected to the "holds" some dancers had on each other. Mrs. Wells, policewoman, testified she had watched the Solomon flat at night, but she hadn't found anything of importance.

SCATTERING OFFICES.

DEPOPULATE CITY HALL.

The removal of the office of the Park Commission to Agricultural Park buildings is leaving a wake of complaint in the region of the City Hall. When persons hunting the department are told to go to the southwest corner of the city they demand by what authority a city department leaves the usual place of abode.

Councilman McKenzie and Betkouski agreed yesterday that it is a bad thing for the departments to be distributed all over the city, and the tendency to the depopulation of the City Hall is deplored by them. Also by others, but no one seems to be able to do anything to stop it.

At the rate it is now being planned there will be nobody but the Mayor and the Council and the $8000 worth of janitors in the building.

Additional intimation of the coming exodus was found when the Land Committee of the Council was considering the use of a lot adjoining the old City Hall in Hollywood, which came to Los Angeles through annexation. The projected improvements on it are an engine-house and police substation and reconstruction of the old City Hall building. It was found that the Board of Education has asked for fourteen rooms in this building alone, in addition to requests by the Playgrounds, Parks, Streets and other departments for quarters.

The Park Commission moved from the annex to the City Hall on Broadway (the city has four altogether,) to make room for the Municipal Newspaper Commission, which is to move in tomorrow with nothing but its membership. But it will take the rear rooms formerly occupied by Betkouski's Supply Committee, which will use the Broadway rooms vacated by the Park Commission.

GOUDGE'S QUESTIONS.

CONDUIT CONSIDERATIONS.

Herbert J. Goudge, attorney for the Los Angeles Gas and Electric Company and other utility corporations using poles in the streets, asked the Council Legislation Committee yesterday why it is ordering a new conduit district, 3.69 miles in length, costing over $400,000, if it is not ready to say how long the companies will have to use it.

"We do not know whether we will have a year or two or five or ten years to live if the city distributes the aqueduct power and you do not either, yet you are asking us without batting an eye to invest such a fortune in the ground and perhaps lose it altogether," said Goudge.

The committee did not answer the question, but it decreed the policy of continuing the conduit districts in the congested districts must be maintained. Accordingly the streets to be selected by the Board of Public Works will be approved, in compliance with the ordinance requiring two miles annually.

This is a blow at the Moneta avenue improvement, four miles long, between Thirty-seventh street and Manchester avenue. It is planned to improve the whole distance with asphalt, and to encourage it the Council recently promised to pass an ordinance ordering all wires under ground. Moneta avenue property owners want their street free from poles and they wanted the conduit system built before the street is paved.

Goudge, with characteristic incisiveness, told the committee yesterday that a conduit district four miles long on Moneta avenue will remove exactly seven poles, although it would cost $120,000 to do it. He thought this a high price for seven poles. He explained that the lighting companies use the trolley poles, which cannot be removed, unless street railway service is abandoned, and that the only poles in use not trolley poles are the seven he named.

The committee decided to abandon Moneta avenue, especially as it can enforce no conduit order for more than two miles in any one year.

Will Submit Law.

The tuberculin test law, on which the Milk Producers' Association invoked a referendum, will be submitted at the next special city election, according to a decision of the Council Legislation Committee yesterday. J. H. Foley and S. A. W. Carver, representing the milk dealers, sought to have it deferred until the next regular election—December, 1913—but the committee would not consent.

City Hall Brevities.

Thomas Higgins, owner of the Higgins Building, Second and Main streets, must procure a franchise to serve the American Savings Bank Building, Second and Spring streets, with heat and light. This is because the pipes will not be entirely within the street easements of both properties. Higgins will apply at once. The Streets Committee of the Council said yesterday that compensation to the city will be a part of the franchise to be drawn.

Eight Chinese laundries were refused permission by the Council Public Welfare Committee yesterday to stay two years in their present locations in the residence district. When the ordinance went into effect the Chinese defended their rights by long litigation, which has just terminated in favor of the city, and the committee was indisposed to give them any grace at all.

City Prosecutor Eddie is to have a new deputy for use at the University Police Court. The Council Supply Committee approved his request yesterday and fixed the salary at $150 a month.

CRUELTY OFFICERS SPAT.

Rival Associations for Protection of Animals Go to the Mat and Police Court Will Investigate.

The sporadic trouble between the Society for the Prevention of Cruelty to Animals and the United States Protective Association came to an acute crisis yesterday when Justice Frederickson announced that he would make an official investigation of the contemtp of court charge preferred by the former against the latter.

It is alleged by Supt. Zimmer and Officer Fullerton, of the former society, that men in the employ of the latter held them up and forcibly took from them five horses, three of which the police judge had ordered killed. It is further alleged that the condemned animals have been hidden where nobody can find them.

The row was brought to light at the trial of A. Stein and his wife on cruelty charges. The three old horses were the property of Mrs. Stein. The two were found guilty and given until yesterday to put the animals out of the way. It was testified that, acting under orders of the court, S.P.C.A. Officers Stecker and Sanders were leading the horses to the Indian Village to dispose of them when stopped by officers of the United States society. The S.P.C.A. men declare that the newcomers not only took away the condemned animals but their own saddle horses as well.

The Steins were fined $10 each for cruelty and for resisting officers.

Steam Trains to Aviation Field.

Leave Southern Pacific Station, Fifth and Central avenue, Los Angeles, daily, January 20 to 28, inclusive, at 9:05 a.m.; 11:30 a.m., 12:01 p.m., 1:00 p.m., 1:30 p.m. Returning, leave Aviation Field 4.45 p.m., 5:15 p.m., 6:00 p.m.

Round trip (at ticket offices) thirty-five cents.

Increased car service on Fourth, Fifth and Sixth streets, between Main street and Southern Pacific Station, Los Angeles.

THE most economical car is the Hupmobile, 23 miles to the gallon.

Thoughtful.

MILLIONAIRE'S WILL DISCLAIMS SLIGHTING.

THE will of William Morgan of Pasadena and Chicago, which was filed for probate yesterday by L. D. Lowry, executor, contains a statement characteristic of the spirit which prompted the late capitalist to remember those he loved and thought would benefit by his bequests.

"In making this will," he wrote, "it has been my desire to be just and to give to those to whom it has seemed to me need the money, and if I have seemed to slight any, it is not that I think the less of them, but it has seemed to me that they have been well provided for."

Morgan left a large estate, believed to have approximated $1,000,000. The will was drawn up April 8, 1910, and is now in the possession of G. A. Gibbs of Pasadena. At the time of his death, last Friday, Morgan was 80 years old. He leaves a widow, Ida Alys Morgan, but no children.

The will makes the following bequests: Anna Morgan, widow of Thomas C., $10,000; John R. and T. R. Morgan, her children, $10,000 each; Sarah Weed of Chicago, 750 shares of Chicago Chamber of Commerce stock; Margaret K. Weed, watch, chain and charm; L. D. Lowry and Mary R. Lowry, house and lot on South Marengo avenue, Pasadena; Cornelius Bingle Silva and S. P. Silva, one lot and 750 shares of Chamber of Commerce stock; Morgan and Anna Silva, Walter and Josephine Hadley, lots on Green street, Pasadena; Harry Francis Morgan, $10,000; Mrs. Flora Bailey of Illinois, $5000; Frank R. Davis and wife, real estate, in Illinois, and $5000; Miss Julia E. Ferguson, $5000; Miss Ella Lowry, $10,000; Ida Alys Morgan, 500 shares of Chamber of Commerce stock, his trotting horses, vehicles, and pick of carriage and harness from the livery stable and four lots on Fair Oaks avenue, Pasadena; Frank Williams and Otto H. Abrahams, of Pasadena, $5000 each.

George Weed, Margaret Silva and Walter Hadley receive his hunting equipment.

At the Courthouse.

DOCK BARGAIN IS DISCLAIMED.

PACIFIC ELECTRIC IS SUED TO ENFORCE CONTRACT.

Agreement Entered Into When Huntington Was in Control Is Objected to by Railway, Which Asserts It Did Not Make Deed With All Conditions Alleged.

A technical point is involved in the suit of the Los Angeles Dock and Terminal Company against the Pacific Electric, which was filed in the Superior Court yesterday for alleged failure to live up to the terms of a contract and judgment for $4000.

About a year ago the dock company made a contract with the Pacific Electric, then controlled by Huntington, by the terms of which it gave the Pacific Electric exclusive right to lay tracks on land reclaimed by the dock company adjoining Long Beach. The consideration was $100,000, with a further consideration that the tracks should be laid so as to be convenient to purchasers of lots in the tract.

Certain rates were stipulated beyond which the Pacific Electric could not go. There was a further stipulation to the effect that in interchange of cars the inter change rate would be effected with the same railroad.

When the Harriman interests took over the Pacific Electric, the terms of the contract were not favored to the same extent that they had been under the Huntington control. There has been paid on the contract all but $4000. The suit is to collect this sum and also to correct a mistake in the contract, it is alleged in the complaint.

The stipulation in the contract that the deed was to be made conditional on the railway living up to the terms of the contract, in regard to freight rates and laying of tracks, is now objected to by the Pacific Electric, which asserts that it did not make the deed with all those conditions.

MYSTERY EXPLAINED.

COMPLAINT LOST, NOT STOLEN.

The alleged mysterious disappearance of a complaint for the annulment of the marriage of C. W. Daugherty to Rosa A. Daugherty from the files of the County Clerk's office, Wednesday, was explained yesterday.

Judge Hutton held a conference with Newmire & Morris, attorneys for Daugherty, who filed the complaint. The "mysterious" affair simmered down to an apparently plain case of the document having been lost. Judge Hutton made an order allowing the attorneys to file a duplicate copy of the complaint, on an order to show good cause.

Importance was attached to the missing complaint because Mrs. Daugherty is the daughter of Bert Franklin, who is charged with having bribed jurymen in the McNamara case.

The girl was married at Santa Ana, February 2, last, and the complaint states that F. L. Daugherty, father of the groom, had not given his consent to the marriage.

CANDOR SURPRISES.

CONDITION IS UNUSUAL.

The apparent fairness of the testimony in the divorce suit of Mrs. Annie A. Cook yesterday elicited the remark from Judge Monroe that it was a rather unusual condition to find the wife, while charging things against her husband, admitting she herself had been at fault. The same candor was shown on the husband's side.

Cook is a Santa Fe conductor, and according to the testimony on a particular occasion he had come home intoxicated and slapped his wife's face.

"It is refreshing," the court said, "to find that when she came on the stand she admitted she had quarreled with him. It is usually the other way in these suits. Both make charges, but neither admit doing wrong.

"A man has no provocation to slap a woman's face, and in this case," he added, "the wife was aroused from a sound sleep. I shall deny the decree."

WATTS JUSTICE WINS.

ANOTHER SUIT PENDING.

Judge Craig's courtroom contained a large slice of the citizenship of Watts yesterday, when Justice Cassidy defended the suit brought against him by E. A. Thompson, who alleged that he was railroaded into Cassidy's office and fined without an opportunity to be heard by a jury. Thompson asked $3000 punitive damages and $138.25 special damages. The jury returned a verdict for Cassidy.

Cassidy showed that Thompson voluntarily went to the Justice Court and entered a plea of guilty of disturbing the peace. He stated after the trial that Thompson was not the animus back of the prosecution.

Another suit is pending against the Watts justice. The plaintiff is Jesse W. Kent, who wants damages for having been sent to jail for one day by Cassidy for contempt of court. Kent was released on habeas corpus proceedings, Judge Conley finding that the complaint was insufficient.

BRINGS UNIQUE SUIT.

CLAIMS NO MARRIAGE TIES.

Alleging that Pearl W. Myers is unmarried, although she claims to be the wife of his father, John M. Myers yesterday filed suit against Mrs Myers to recover a deed to property given her by the elder Myers five months prior to his death.

John B. Myers, the son alleges, was seriously sick for eighteen months and at the time the deed was given he was not of sound mind. He asks the court to cancel the deed, claiming an interest in the property.

TWO CHUMS MEET

AFTER MANY YEARS.

Bailiff J. J. Henry of Department Nine of the Superior Court was approached by a smiling stranger yesterday and greeted by name.

"You have the advantage of me," said Henry, studying the man.

"Why, we were chums back in '76 when I was agent for the Grand Trunk at Thornton, Canada," was the reply.

"Jack Annand!" Henry exclaimed. Then the two chums talked about old times. The railroad station was on land owned by Henry's father and he passed many an hour chatting with the young agent. Annand is now manager for the Postal Telegraph Company at Portland, Or.

AVERY WILL FILED.

LEAVES NEARLY MILLION.

The will of William H. Avery, which was filed for probate yesterday by his son, Russ Avery, who is named as executor, shows an estate worth nearly $750,000. It is represented in stocks, notes and cash, $264,000; real estate in California, $251,000, and property in Missouri, Arkansas and New Mexico, the latter not being enumerated.

The will is dated January 27, 1911. Avery died last Saturday, almost on the anniversary of the making of the will. The widow, Nellie T. Avery, receives the homestead and with the four children, Zora Avery Tompkins, Russ, Kasson and Yerba, shares in the estate after bequests as follows: Russ Avery, $6000; Kason Avery, $15,000; Yerba Avery, $15,000.

COURTHOUSE NOTES.

BREVITIES MISCELLANEOUS.

BUSINESS MEN TESTIFY. The suit of Daniel Newhart against the George K. Porter Company to recover $2000 commissions on the sale of the company's bonds, was begun before Judge West of Santa Ana in Extra Sessions Three yesterday and men prominent in business in this city who had business connections with the Porter company and the Porter estate were called as witnesses. They are L. C. Brand, George J. Denio, J. F. Sartori and Fred L. Boruff.

JURY DISAGREES. A jury in Judge Craig's court disagreed yesterday in the case of Frank Van Vorce against the Pacific Electric for $20,000 for the death of his son, Malcolm, who was killed by a Catalina car at the Pacific Electric depot. The case will be retried.

WATER RIGHT SUIT. C. K. Buckman and Samuel Jewell sought yesterday to perpetually enjoin the Crookshank-Summers Company and Henry Kuhns from taking water from land sold to the plaintiffs by the company. After the sale the company is alleged to have sold the water right to Kuhns, who laid a pipe line to the tract and used the water for domestic purposes. Suit was brought to quiet title. The assertion is made by Buckman and Jewell that the water belonged to the land.

INCORPORATIONS. Crescent Bay Amusement Company, incorporators, Charles A. Leitch, Raymond T. Nelson, George S. Caruthers; capital stock, $7500; subscribed, $3. Orchard and Farm Lands Company, incorporators, W. S. Magee, Frank D. Parent, C. W. Clough; capital stock, $10,000; subscribed, $30. Inglewood Realty Company, incorporators, W. S. Magee, Frank D. Parent, C. W. Clough; capital stock, $10,000; subscribed, $30. Indemnity Exchange Mutual Fire Insurance Company, incorporators, Albert M. Warren, B. M. Ray, F. B. Warren. Electric Heat Conserving Company, incorporators, Joseph O. Dominick, Otis McGinnis, Edward L. Olmstead; capital stock, $250,000; subscribed, $2. Inglewood Manufacturing Company, incorporators, H. A. Putnam, J. H. Dinsmore, W. S. Magee, J. D. Cronk, C. H. Eager, C. W. Clough, A. F. Andres; capital stock, $50,000; subscribed, $2400. American Union Fish Company, incorporators, Felice Castagnola, Marco Zolezzi, G. Bregante; capital stock, $20,000; subscribed, $3500

IF it's a runabout, see the Hupmobile. Best little car on earth. 1019 S. Olive. A1907. Broadway 2947.

SECURITY

Oldest and Largest Savings Bank in the Southwest

IN CHOOSING A BANK

You should take into consideration the extent of its Resources, the Capital and the History of the Bank and its management.

In all these particulars this Bank invites comparison. On Savings Accounts this Bank pays the highest rate of interest consistent with Sound and Safe Banking.

Resources $37,000,000.00 | **Capital and Reserve** $2,300,000.00

The Trust Department
This Department extends to the public unexcelled facilities in the handling of important affairs of individuals, estates and corporations.

Safe Deposit Department
In the basement of the Security Building is the Largest and Best Equipped Safe Deposit and Storage Department in the West.

¶ The EQUITABLE BRANCH, in the Equitable Building, Spring and First Streets, will be found convenient for former patrons of that Bank, Depositors and Borrowers, and for those of the Security who prefer to do their banking in the northern part of the business section of the city.

Security Building, Spring and Fifth Streets

SECURITY TRUST & SAVINGS BANK

OFFICERS
J. F. SARTORI, President.
M. S. HELLMAN, Vice-President.
JOHN E. PLATER, Vice-President.
CHAS. H. TOLL, Vice-President.
W. H. BOOTH, Vice-President.
W. D. LONGYEAR, Cashier and Secretary.
T. G. HALL, Assistant Cashier.
C. W. WILSON, Assistant Cashier.
R. B. HARDACRE, Assistant Cashier.
W. M. CASWELL, Assistant Secretary.
J. H. GRIFFIN, Assistant Secretary.
W. A. ELLIS, Assistant Secretary.

DIRECTORS
WM. H. ALLEN, JR.
W. H. BOOTH.
T. L. DUQUE.
J. A. GRAVES.
W. L. GRAVES.
H. HAYWARD.
M. S. HELLMAN.
W. H. HOLLIDAY.
W. D. LONGYEAR.
T. E. NEWLIN.
H. W. O'MELVENY.
JOHN E. PLATER.
J. F. SARTORI.
J. H. SHANKLAND.
JAMES SLAUSON.
CHAS. H. TOLL.
W. J. WASHBURN.
W. D. WOOLWINE.

EQUITABLE BRANCH
W. H. BOOTH, Vice-President.
J. H. GRIFFIN, Manager.
J. G. CAREY.
LUKE WOOD.
Assistant Managers.

Orange Cakes and Pies —are the newest dainties in our Bakery Dept.

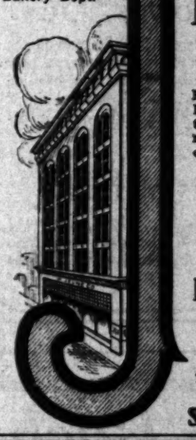

JEVNE'S

"The House That Quality Built"

Do You Eat Home-Made Bread?

Real Home-made bread—Jevne's imitable. It is made from the very finest milk and the best flour it is possible to buy—and made with greater care and accuracy than could possibly exercise at home.

Jevne's Home-Made Bread Sold by All Good Grocers 5c and 10c loaves

Eat Jevne's Bread ---the Matchless Loaf

HOME 10681 TWO STORES | H. JEVNE CO. | COR. SIXTH & BROADWAY 208-10 SO. SPRING ST.

That $100 of Yours

INVEST it in a Gold Note under the protection of a paid-in capital and surplus of more than $7,300,000.00, larger by millions than that of any financial or investment institution in the Southwest.

You can have your money with interest in full returned to you in as short a time as 90 days if you wish.

Gold Notes are safe. They are backed by nearly $10 for $1 in security.

Send for a $100 Gold Note Today

Los Angeles Investment Company

337 South Hill Street

60127 Main 2248

Pioneer Roofing

Three-fourths of all the Ready Roofing sold in Los Angeles is PIONEER Roofing.

"A Right Storm Proof For Every Roof"

Your Local Manufacturer's Guarantee

It gives you the assurance that if his goods are not right you can "put it up to him" at close range, and get instant satisfaction.

Pioneer Roofing has been made and sold in Los Angeles for over 20 years. It has built up a solid, substantial reputation as a standard article. If it is possible to find a single point wherein it is not absolutely superior to any Ready Roofing sold, its makers are eager to know of it.

Deal with the home manufacturer. Let us prove to you the economy and durability of "Pioneer." Samples free.

PIONEER PAPER COMPANY
247-251 SO. LOS ANGELES ST.

DR. COLEGROVE, Dentist

453½ South Broadway, Corner 5th, Over the Bank.

New Perfection Oil Heater $2.95

AIR-TIGHT HEATERS.....$1.00
Agents for "Jewel" Gas Ranges
HENRY GUYOT, 538 So. Spring.

Mission Malt Tonic
GIVES HEALTH & STRENGTH
ALL DRUGGISTS

HIGH GRADE PIANOS
Continually received in exchange
APOLLO PLAYER PIANOS
and sold at special bargain prices
J. B. BROWN MUSIC CO.
643 S. BROADWAY

Benjamin Clothes
Swell New York Styles in Suits and Overcoats
Jas. Smith & Co.
548 SOUTH BROADWAY

OFFICERS

J. F. SARTORI, President.
M. S. HELLMAN, Vice-President.
JOHN E. PLATER, Vice-President.
CHAS. H. TOLL, Vice-President.
W. H. BOOTH, Vice-President.
W. D. LONGYEAR, Cashier and Secretary.
T. G. HALL, Assistant Cashier.
C. W. WILSON, Assistant Cashier.
R. B. HARDACRE, Assistant Cashier.
W. M. CASWELL, Assistant Secretary.
J. H. GRIFFIN, Assistant Secretary.
W. A. ELLIS, Assistant Secretary.

DIRECTORS

WM. H. ALLEN, JR.
W. H. BOOTH.
T. L. DUQUE.
J. A. GRAVES.
W. L. GRAVES.
H. HAYWARD.
M. S. HELLMAN.
W. H. HOLLIDAY.
W. D. LONGYEAR.
T. E. NEWLIN.
H. W. O'MELVENY.
JOHN E. PLATER.
J. F. SARTORI.
J. H. SHANKLAND.
JAMES SLAUSON.
CHAS. H. TOLL.
W. J. WASHBURN.
W. D. WOOLWINE.

EQUITABLE BRANCH

W. H. BOOTH, Vice-President.
J. H. GRIFFIN, Manager.
J. G. CAREY.
LUKE WOOD, Assistant Managers.

EVNE'S

"The House That Quality Built"

You Eat Home-Made Bread?

Home-made bread—Jevne's inimitable loaf made from the very finest milk and yeast—best flour it is possible to buy—and it is with greater care and accuracy than you possibly exercise at home.

Jevne's Home-Made Bread Sold by All Good Grocers 5c and 10c loaves

Jevne's Bread the Matchless Loaf

H JEVNE CO BROADWAY 4900
COR. SIXTH & BROADWAY 208-10 SO. SPRING STREET

00 of Yours

in a Gold Note
e protection of a
apital and surplus
$7,300,000.00,
ions than that of
or investment in-
e Southwest.
ve your money with
returned to you in as
0 days if you wish.
are safe. They are
$10 for $1 in security.
0 Gold Note Today

Investment Company
th Hill Street
Main 2248

HIGH GRADE PIANOS
Continually received in exchange or APOLLO PLAYER PIANO and sold at a special bargain price.
J. B. BROWN MUSIC CO.
642 S. BROADWAY.

Benjamin Clothes
Swell New York Styles in Suits and Overcoats
Jas. Smith & Co.
548 SOUTH BROADWAY.

The Oil Industry.

MINES AND OIL HOLDS ANNUAL.

Regular Ticket Is Elected Without Opposition.

Men May Establish an Office in London.

News of Interest from Fields of State.

The annual election of officers and directors of the Chamber of Mines and Oil was held yesterday afternoon at the headquarters in the Germain building. The ticket submitted by the Nominating Committee met the approval of the members, no opposition appearing to any of the candidates. Interest in the annual event was demonstrated by the fact that seventy-five hundred ballots were cast.

The following officers and directors were declared elected by the retiring board: President Russ Avery; vice-presidents, S. E. Virmilyea and W. C. Mosby, the three constituting the Executive Committee; treasurer, D. M. Delarry. The following chairmen of the regular committees were selected: Building and Expositions, Max Blumenburg, Jr.; Commercial and Mercantile Affairs, M. W. Everett; Engineering and Economic Geology, Harry R. Johnson; Hotels and Entertainment, E. A. Montgomery; Finance and Auditing, Calvert Hall; Grievances, Joseph A. Lewis; Mines and Statistics, Theodore Martin; Library and Publications, F. J. Merrill; Manufacturing, S. G. Baisley; Membership, Harry S. Jones; Mineral and Geological Exhibit, J. Francis Nevius; Mines and Mining, Walter Aldridge; Peroleum, W. W. Orcutt; Publicity, Desaix B. Myers; Resolutions and Certificates, Rol King; Transportation, R. D. McKinnon.

The Chamber of Mines and Oil, as an organization, takes an active interest in all matters affecting the mining and oil industries of the great Southwest, and during the past year several luncheons have been given under the auspices of the organization at the Hollenbeck at which the laws affecting oil lands and things of interest to mining operators have been discussed.

ENGLISH INVESTORS WILL BE PROTECTED.

James McGinn, a prominent oil operator of the Midway field, is at the head of a movement to further the investment of more English capital in the California oil fields. He is now conferring with men of note with the view of forming an association for establishing offices in London. Among those interested are W. O. Smith, David Kinsey, Fred O'Brien, A. Richardson, W. Metz, R. E. Graham, Edward Gillette and William Orcutt.

Within a few days a meeting will be held at Taft to form a protective association that will insure foreign capital that the land invested in will have representation. If agreeable to a majority an office will be established in London where all necessary information concerning the California oil fields will be kept on file, and thus overcome the false assertions often resorted to by stock jobbers in their efforts to unload valueless stocks and properties.

Will Raise Millions.

Word has reached this city that the directors of the Arizona Copper Company have gone to New York and intend to arrange the details for a $5,000,000 bond issue for the purpose of improving the Clifton properties of the company. The higher price of copper ore has given an impetus to developments of this kind.

Oil Prices Advancing.

The California oil producers have not recently benefited directly by action of the big marketing trust, yet they regard the recent advance in the price of Pennsylvania crude as a good omen. These advances, to the number of 5 cents each, have been announced by a buying company that formerly was a part of the Standard Oil Company.

Oil Notes and Personals.

Thomas Dunn, who represents Canadian capital, is planning to do much development work in section 4, 11-23, Maricopa. The new operating company to be known as the MDetropolitan Oil Company will be used and work will be started within two weeks.

The Alberta Midway Oil Company, operating in the north end of the field, is getting about 3000 barrels a day from its two completed wells. Three strings of tools are working on Nos. 3 and 4, and they will be kept working indefinitely.

Mr. and Mrs. W. Tubbs, a well-known oil man of the Coalinga field, returned from a short business visit to Fresno.

Mr. Foster, an oil man of the Coalinga field, has returned to the city after a three days' business visit to Fresno and other points.

Mr. Hawkes of the Union Tool Company of Los Angeles is making a visit to the northern oil fields, and will visit Coalinga, Taft, Bakersfield, Fresno and other points.

Assistant Cox of the Nevada Oil Company of the Coalinga district returned from a business visit to San Francisco, where he spent a few days.

Mr. Hinds, an oil man of the Coalinga field, came down from San Francisco the other day for an inspection of the properties in which he is interested.

HIS DIGNITY HURT.

Dog, When Bitten by Bulldog, Refuses to Accept Two Eggs in Settlement—Says No Injury.

Mr. Goldstein was an indignant man when he walked into the Receiving Hospital yesterday morning. He has a dog bite canterized. He has tried to square the matter by offering me two eggs," he explained. "I told her I didn't want eggs. The dog didn't hurt me anyway."

Goldstein is 16 years old, was sent by his mother to buy some eggs. On the path of a bulldog, with the result as stated—and was bitten.

JUST LIKE ADAM.

Fright and awakening for Angel Gomez, 213 West Sixth street yesterday when he found that during the night someone had entered his room and stolen all his clothing. Police supplied his immediate

TRY NATURE'S METHOD TO CURE YOUR COLD

You Don't Need Drugs to Conquer Catarrh and Grip.

Colds, catarrh and influenza are the result of poisons in the system. The way to cure them is to drive out the poisons. Drugs have the opposite result.

Virgin oil of pine is the natural curative agent for all ailments of this character. It expels the diseased discharges and heals the affected tissues. It will cure the worst cold inside of twenty-four hours and give speedy and permanent relief to cases of chronic catarrh, foul breath, rheumatism and "that grippy feeling."

Ask your druggist for a half-ounce vial of virgin oil of pine. Mix the contents with two ounces of glycerine and a tumbler full of pure whiskey. A teaspoonful of this preparation every four hours will completely cure the most aggravated cold. Be certain to get the genuine virgin oil of pine, which comes in wooden containers bearing the name of the Leach Chemical Company, of Cincinnati, Ohio, who guarantee its purity and freshness. Substitutes are dangerous.

Climate Failed—Medicine Cured

It has been absolutely shown that rest, fresh air, and good food do help many persons suffering from Tuberculosis. But, to be really honest, it must be admitted fresh air and good food do help many "rested." Something more is needed.

Eckman's Alterative is a medicine made for the cure of Tuberculosis. It has cured this disease again and again. Often these cures have been effected where the surroundings were not ideal, where no intelligent care was taken of the patient where money was scarce; good food and good cooking unusual—yet cures resulted. Now we argue and urge that Eckman's Alterative should be used in every case of Tuberculosis, in addition to good, nourishing food and fresh air, which we all need.

The facts—the evidence of cures that have been made—are interesting reading. A remarkable case follows: Weldon, Ill.

"Gentlemen:—Through Eckman's Alterative I have been saved from a premature grave, and, feeling that I might benefit suffering humanity, I take pleasure in writing you a brief history of my sickness, which you are at liberty to use.

"On December 14, 1904, I was taken with Typhoid Pneumonia. My lungs became very much affected; my sputum was examined and Tuberculosis Bacilli were found. On February 21st, 1905, was advised to go to Fort Worth, Texas. While there an abscess in my right lung broke and discharged. I grew worse, and became very much emaciated. My physician informed me that I must go to Colorado as quickly as possible. I left Texas June 1st, and arrived in Canon City June 3rd, very feeble. After being there two weeks, my physician informed me that nothing could be done, as my case was hopeless. Three weeks later I returned home, weighing 103 pounds, the doctor having given me no assurance of reaching there alive.

"On July 14, 1905, I began taking Eckman's wonderful remedy for Consumption, it having been highly recommended. Today I weigh 158 pounds. I am stout and well and can do any kind of work about my grain elevator. I have not an ache or pain in my lungs, eat well, sleep well, and never felt better. I would be glad if every person afflicted with Tuberculosis took Eckman's cure."

(Signed Affidavit) ARTHUR WEBB.

Eckman's Alterative is effective in Bronchitis, Asthma, Hay Fever; Throat and Lung Troubles, and in upbuilding the system. Does not contain poisons, opiates or habit-forming drugs. For sale by The Owl Drug Co.'s Stores and other leading druggists. Ask for booklet of cured cases and write to Eckman Laboratory, Philadelphia, Pa., for additional evidence.

UNCLE SAM INTERESTED.

One of Trio Admitted to Bail on White Slavery Indictment Is Arrested by Immigration Inspector.

The way the United States stepped into the "white-slave" cases that have been worked up by the Chief of Police and the District Attorney's office took the breath away from everybody around the Justice Court yesterday. Justice Reeve had accepted the certified checks for $500 each offered by Joseph Durant, Joseph Bonaparte and Rinaldo Fournage. Immigration Inspector Nardini grabbed the latter before his name had been blotted on the back of his check. He will be held for deportation.

It was stated that, although the men are out on bail on the county charge, the county has nothing to do with the United States part of it, and if the Federal government should see fit to take all the trio into custody the money for bail would still remain up.

The fourth alleged "white slaver," Ferdinand Roy, who was captured at Tropico, is still in the County Jail. He was before Justice Reeve yesterday morning, but his arraignment was continued until next Tuesday.

HIS UNSATISFACTORY NAP.

Baker Who Is Run Down by Automobile Gets Only Small Part of Damages He Sues to Recover.

Fortifying his case with a photograph of himself and his wagon before E. L. Kiger's automobile struck it, on November 18, Robert Reed, driver of a bakery wagon at Pasadena, testified yesterday before Justice Young in a suit against Kiger for $167 that the automobile had deliberately run him down. The courtroom was filled with women from Pasadena ready to testify for and against Reed, but three witnesses only were called on each side.

Mrs. Kiger testified she thought that Reed was asleep in his wagon, and he admitted that he might have been drowsy, but would have got out of the way, he said, if warning had been given. Kiger declared that warning had been given for his part. Justice Young thought $8 was enough for the damages and $2 for personal injuries.

BY DEADLY GAS HEATER.

Asphyxiation Carries Off Old Man and His Wife Is in Precarious Condition—He Dies in His Sleep.

George Thorington is dead and his wife is in a precarious condition at the Pacific Hospital as the result of asphyxiation, by illuminating gas, yesterday.

When the couple's room was entered Thorington was dead and Mrs. Thorington was unconscious. An open gas heater in the center of the room told the story. It is thought the heater went out while the Thoringtons slept.

Mr. and Mrs. Thorington came here from Romeo, Mich. They were visiting their niece, Mrs. J. H. Bird of No. 1226 Georgia street. No arrangements will be made for a final disposition of Thorington's body until his wife's fate is known. He was 65 and she is 60 years old.

PRY OPEN WINDOW.

The Shrine Auditorium was entered by burglars Wednesday night, and a revolver stolen. The thieves, thought to be boys, entered through a rear window by prying it open.

Book-keepers, Stenographers and Professionals Need Murine Eye Tonic—It Soothes, Strengthens and Restores When "Eye Strain" Gives you That Tired Feeling. Try Murine.

If you want the best in suburban property at 50 per cent less than the same type of real estate would cost you elsewhere—you will find it at Beverly Hills. As a living place, Beverly Hills is incomparable—nothing in or near Los Angeles resembles it—here is something in a class alone. An investment of over a million and a half dollars, and improvements to date aggregating an expenditure of over $700,000, represent the systematic, carefully-worked-out plan behind Beverly Hills.

Picturesque location, foothill protection, invigorating ocean breezes, perfect drainage, easy accessibility to downtown, costly boulevard and park system, every public utility and convenience, protective building restrictions—these advantages make Beverly Hills lots easily worth double their present prices. Just try to find property of this type in parcels of 80x160 to 100x260, for as little as $20 to $30 per front foot.

And Beverly Hills has gas, electricity, sewers, telephones, mountain water, etc. Note that the Los Angeles Country Club has chosen the Beverly Hills district as its permanent home. Note that the big $300,000 Beverly Hills Hotel will soon open its doors to the public. Special bonus to immediate builders. We will be glad to show you over the property in our autos.

PERCY H. CLARK CO., Sales Agent
311 H. W. Hellman Building. 4th and Spring Streets
Or see our Mr. Rowe at Beverly Station. Take P. E. cars on Hill or Sixteenth Sts.

Beverly Hills

Hairdressing and Manicuring Parlors, Second Floor. Mr. B. Auguste in charge.

VILLE DE PARIS
317-325 SO. BROADWAY 312-322 SO. HILL STREET
A. FUSENOT CO.

Sale of Suits

Values to $30.00
SALE PRICE $15.00

This offer consists of fashionable winter suits in a broken line of colors and sizes. The garments are made of broadcloth, serge, corduroy, mixtures and cheviot effects.

All winter goods must be closed out now—to make room for the new spring suits which are already arriving and demanding room.

This will be a most excellent opportunity to freshen up your winter wardrobe with a new suit at little expense.

Clearance Prices on
Children's Wash Dresses
Values to $5.00; in rep, gingham and chambray, at $2.95

Children's Wool Coats
for ages 8 to 14. In a miscellaneous lot of colors and materials.
Sale Prices $3.75 & $5.00

NEW SUITS FOR JUNIORS
Ages 13 and 15.
Prices $17.50 to $30.
We are showing very smart looking suits for girls from 13 to 15 years. They are just as well made and as stylish in appearance as the garments made for women. Black and white Shepherd check, mannish mixtures and suitings are the most fashionable materials used.

Are You Going to Paint

Perhaps it's your first experience in buying paints. You probably have no idea what it ought to cost you. Bear in mind that in paints, as in everything else, there is a difference.

Mathews House Paints

—will thoroughly cover and preserve 350 square feet of wood surface to the gallon. Let us show you where, at $2.15 per gallon, Mathews paint is cheaper than lower-priced paints that will only cover half as much surface and wear only half as long.

Don't be afraid to ask questions. We will most gladly explain every point.

TRADE P.A.M. MARK

To Re-Finish That Piece of Furniture

Remove the old finish with "Expedite" paint and varnish remover, which will quickly remove an old finish, leaving the surface of the wood bare and clean like new. Then apply Pratt and Lambert's beautiful white enamel or Nukote, the beautiful, easy-to-use varnish stain. You will be delighted with the result.

A "Rubberset" Brush Free—Ask About It

P. K. Mathews Paint House
219-221 South Los Angeles Street
Both Phones—A1025, Main 1025

The Iran Company
Importers Oriental Rugs
Under the management of its original Founder, H. H. Khazoyan.
717 SO. BROADWAY.

737 South Broadway.
Leading Millinery House of Lower Broadway—
SCOFIELD'S

MATHESON LOS ANGELES
Good Clothes For Men
Matheson's
Broadway at 3rd

Laird-Schober Shoes for Women
Wetherby-Kayser Shoe Co.
Broadway at Fourth

Drink Puritas Distilled Water-5 Gallons 40
Phones: Home 10053, Main 8191.
L. A. ICE AND COLD STORAGE CO.

DRINK & DRUG TREATMENTS
NEAL INSTITUTE
HOME 945 SO. OLIVE ST. HOME 945

For Solid Gold Crowns or a full set of Guaranteed Teeth $5
Painless Extraction Guaranteed.
YALE DENTISTS
Open Sundays, 9 to 12. Third Floor, Parmelee-Dohrmann Bldg., 444 So. Broadway.
of the world, the country will be free

Beeman & Hendee
447 So. Broadway
Infants' and Children's Outfitters

Bladder Trouble
A Simple, Safe, Reliable Method That Quickly Cures Without Drugs or Operation. Consultation, Examination and Advice Free and Invited. Call or write.
Therapeutic Institute
Ground Floor, 945 South Broadway, Los Angeles, Cal.

House of Biehl
IMPORTING TAILORS.
Business Suits $35 and up
516 South Broadway.

PUBLISHERS:
The Times-Mirror Company.
OFFICERS:
H. G. OTIS, President and General Manager.
HARRY CHANDLER, Asst. Gen. Mgr. and Treas.
HARRY E. ANDREWS, Managing Editor.
F. X. PFAFFINGER, Assistant Treasurer.
MARIAN OTIS-CHANDLER, Vice-Pres., Secretary.

Los Angeles Times

EVERY MORNING IN THE YEAR.
Daily, Sunday and 40-Page Illustrated Weekly.
Daily. Founded Dec. 4, 1881. 31st Year.

BUSINESS OFFICE AND EDITORIAL ROOMS, 531-535 South Spring Street.

Los Angeles (*Loce Ahng-hayl-ais.*)

Entered at the Postoffice as mail matter of Class II.

AN OLD TRICK.

Corn forced all other cereals off the board in Chicago Wednesday. Too much corn will force most things off the board when taken injudiciously.

NO PLACE TO BLUFF.

Three strangers resisted arrest at Yuma and officers there beat them into insensibility before landing them in jail. Yuma is no place for a man to do anything wrong while the Sheriff is looking at him.

AT REST.

Astronomers in France are said to be worried over the apparent dissolution of Saturn's rings. It must be a wonderful thing to have nothing more to worry about than the nebular mists around a far-off star.

ALAS, POOR DUKE!

The Duke of Connaught is paying visits to the New York Stock Exchange. After the bulls have gored him and the bears have eaten what is left we imagine he will be able to appreciate his good fortune in having left his return ticket with his wife.

HARD FACTS.

It is said that there were spooky incidents in court at San Diego Wednesday during the proceedings in the Thurston will contest. This evidence of psychic phenomena does not obscure the fact that the issue under discussion is hard cash and real estate.

A WISE INFANT.

Pu Yi, the baby Emperor of China, amuses himself by breaking dishes and chasing his pet dogs with a whip while his elders graciously fight for his throne. Pu Yi is a wise infant, for, while he may one day become a very successful hunter, he has no chance of becoming any kind of an Emperor.

SHOCKING.

Scientists at the Lowel Observatory at Flagstaff report that a Martian canal is doubling. We grieve to learn that these distinguished savants are seeing double. We had expected different conduct from them. Never for a moment did we imagine that star-gazing is conducive to any other kind of high life.

THEY MISSED US.

Henry Vinaud has written a learned paper on the subject of whether or not the Northmen originally discovered America. He comes to the conclusion that they may have landed at Labrador, but that they never reached New England. That settles the controversy scientifically, we suppose, but for all practical purposes America was not discovered until 1849, when California loomed upon the map.

A BUDDING NERO.

A small boy has confessed to having started several fires in this city for the pleasure he obtained in seeing the fire department making a run. The officers naturally protested against this form of amusement. In the first place he had no fiddle to play while the town was burning, and in the second place it would be cheaper for the city to give him a job with one of the engine companies.

WISDOM.

A Portland widow lost a bag of gems and the brave man who finds and returns them is likely to lose his liberty if it is as dangerous to find the jewels of a pretty and unattached woman as it is to save her from drowning. So far as we know, aside from Solomon, the one wise man of the world was the father of Samuel Weller. At least he was the bravest man in the world in that he went about distributing the gratuitous advice of "Beware of Vidders."

THE GIFT OF SONG.

Madame Schumann-Heink gave a free song recital before an audience of 12,000 admirers at Denver. Her precious talent enveloped the multitude with the wonder of its melody. No other music possesses the same power to stir the human heart as that which bursts in gladness from human lips, and the great soprano blesses the world when she thus lifts her voice in the sweet praises of life. Music like hers arouses tender memories, creates ideals and sets the feet of men upon paths of purpose and of peace.

THE LAST WORD.

A woman died in Tacoma and the neighbors came to bury her. Most funerals have one lamentably prosaic feature in that the corpse takes no interest in them. This woman, however, lived in Washington where the new woman votes and is always alive to the situation. In the midst of the funeral, therefore, she arose and made a move to postpone. The motion carried, although her husband was present. Some women will have the last word if they have to break up their own funerals to get it.

DANGEROUS PRECEDENT.

A young woman at San Francisco is suing for the annulment of her marriage to a young college student on the ground that she was out of her mind when she participated in the delicate ceremony. We think it most dangerous to accept a plea of this sort, for, while many crazy marriages are made, those who enter them are probably acting on a level with their usual conduct. It would be difficult for the courts to invent any system which would allow for the folly and the intemperance of the unthinking. Men act either from impulse or by plan and, if impulse be relieved of punishment, the race will be longer arriving at the wisdom of planning

WOES OF TEDDY.

Teddy the Terrible is in a peck of trouble. He wants the Republican Presidential nomination, but he wants to have it tendered to him on a silver platter, with a chromo, and an address, in which his services to humanity, and his country, and the G.O.P, and progressiveness, and Samuel Gompers shall be set forth in "thoughts that breathe and words that burn." If he cannot have the nomination in that way he does not want it at all—unless he can get it in some other way.

For weeks Teddy posed as a high-browed receptive. Then the La Follette boom gathered strength in the Far West and threatened to cross the Alleghanies. Then Teddy sent his henchmen into Ohio and there Pinchot and Jimmy Garfield leaped upon the La Follette boom and stamped it into a shapeless mass. Teddy then emerged from the cavern of reluctant receptiveness and smirked in the sunlight as one who was willing to again take upon himself the cares of the Chief Magistracy, if called thereto by the practically unanimous voice of his Republican fellow-citizens. The great zebra hunter was assured that whatever trifling opposition might be offered to his nomination by the loathsome capitalists of Wall street, the West—and especially that portion of the West on the sunset side of the Mississippi River—would call for him in thunder tones.

And so Teddy smiled upon the sunset land and awaited its voice. And now, oh, the pity of it! the shame of it! That Far Western State, which owned its existence as a commonwealth to the fostering care of Teddy's administration—that State which was his child and his pride—free, progressive, glorious Oklahoma—has tumbled the aspirations of Teddy into the scrap heap of politics and declared in favor of the renomination of President Taft.

Teddy could stand the defection of Mr. Barnes of New York. He could endure the coldness of Senator Penrose of Pennsylvania. He could smile at the flip-flaps of Pinchot and Garfield, for he knew them to be—

"Ever strong upon the stronger side,
Fortune's champions that doth never fight,
Save when her humorous ladyship is by
To give them safety."

But to lose Oklahoma smote Teddy where he lived. He could stand the flesh wounds inflicted by sneering old Cassius Aldrich and envious Casca Cannon, but when Brutus Oklahoma stabbed—

"Then burst his mighty heart
And in his mantle, wrapping up his face,
Great Teddy fell."

POLITICAL VIRTUE REWARDED.

The New Year's Honors list of Great Britain, by which the peerage receives some sixty healthy recruits, is enough to make the American politician's mouth water.

It includes three peers—one of whom has been Governor of Australia and is now Governor of Madras, Sir Thomas Gibson Carmichael, who receives his honor as a reward for efficient services to the empire. But the other two are purely political gentlemen, who have done their duty by the party. Nice mediocre persons with long purses and probably a large tenantry whose votes they can influence.

Of the Privy Councillors three of them receive recognition for special services to their country. As in the case of Hon. Robert Borden, Prime Minister of Canada, and the remainder are rich political supporters of the government.

The Baronets present a list of highly estimable gentlemen who have achieved greatness in the world of commerce—colliery owners, steamship owners, railway directors, etc., and two wealthy retired kings of commerce whose philanthropy has been of that subtle, unostentatious kind that the government simply could not help knowing about it.

It is among the knighthoods that one finds most of the really distinguished men, the men who have made their way to the foremost of their various professions by sheer skill and ability. Men who have made sacrifices in the cause of science and progress, men who will leave the country better than they found it. Thus they include W. Fletcher Barrett, who has devoted his life to scientific and physical research; Prof. Henry Jones of Glasgow University; Herbert J. Parsons, who devotes all his time and fortune to the volunteer forces in England; Sidney Pocock, a large landowner in England and Canada, who is doing so much to solve the emigration problem; George Henry Savage, the mental expert of Guys Hospital and Earlswood Asylum; Robert Walton, chairman of the British Chamber of Commerce in Paris, whose diplomacy means so much to cordial relations between the two countries, and Frederick Wedmore, a distinguished author and art critic. There are several others who obtain the knighthood for political purposes, such as Thomas Beecham of Beecham's pills fame, but on the whole the knighthoods represent honor where honor is due. So that in time a knighthood should enjoy greater prestige than a peerage, if democracy continues to make progress.

THE TRUTH OF THE MATTER.

Because the New York bond syndicate has declined to exercise the option it held on $4,000,000 of aqueduct bonds is not good reason for some of our contemporaries to draw a conclusion that Los Angeles has lost credit. It is exactly the opposite. She has preserved her credit at all times and still has it in abundance. The situation would be exactly the same with any other city in the nation under similar circumstances. It is not a dispute of the credit of the city, but is a check on the exhaustion of the big credit the city has.

We may legally bond the municipality to 15 per cent. of its taxable valuation. This means about $55,000,000 gross debt limit. We are offering 4½ per cent. bonds. They may not be sold, legally, for less than par and accrued interest. Hence any premium they command must be based on the ability of the bond syndicate to sell its holdings at a profit on small margin over the premium.

If the city sells $4,000,000 alone now, the syndicate may sell and make a profit. But if the city is to follow immediately with $6,500,000—in twenty days, it is planned, after the aqueduct date of sale—and is to follow in a few months with $5,500,000 more for a power distributing system, the market will soon be flooded with Los Angeles bonds and financial circles will not be able to handle them at anything like profit.

In addition there is the question of competition in the light and power business. The eastern banks hold millions of local

Still on the Job.

private power company securities. They will not be likely to invest in securities of such a formidable competitor as the municipality itself with its 120,000 aqueduct horse power. They will restrict the opportunity for financing the city's project as much as possible. Prudent bond syndicates will look far ahead before financing the municipal proposition.

The real question is whether the city shall flood the market and depreciate the premium on its securities, or whether it shall let all its many projects, except the aqueduct and harbor, stand back until the two named have been completed.

No bond syndicate in New York or elsewhere can pronounce against the credit of Los Angeles. All they have done is to dispute the wisdom of the city's fiscal policies in connection with its great projects—water, power and harbor. Any dubious contemporary, and we have noticed several, may feel reassured that our credit is good, our city growing with renewed rapidity and all our big dreams will be realized, though our impetuous enthusiasm may be regulated a little. That's all.

JUDGE WILLIS.

At this time, when cases of nation-wide importance are waiting trial in the criminal courts of this country, it would be a misfortune to change judges.

Every effort will be made by wily counsel to trick an inexperienced judge into an error of ruling. The cases waiting to be tried are not suited for cutting judicial milk teeth. If ever a sagacious, experienced, tried judicial mind was needed on the criminal bench it is now. Judge Willis, long familiar with the intricate criminal law of this State, is in danger of being removed from his active position as head of Department No. 11 of the Superior Court. It is his turn to become the presiding judge.

Three strong petitions have been circulated asking the judges to let him remain where he is. It is the hope of everyone familiar with the situation that the petitions will be granted.

ALL FOR TAFT.

Word comes from Chicago that on January 13 the sub-committee of the Republican National Committee now in Chicago making preparation for the national convention of the party there next June took a secret poll of its members.

The result was that every member of the committee, representing Indiana, New Jersey, Ohio, Oregon and Maryland, is solid for Taft for renomination and election.

A member of the committee said:

"It is not only that the members of the sub-committee who are in favor of President Taft for the nomination, but this means that practically every member of the national committee is with Taft and has pledged himself. Of course there will be some who will bolt to other candidates, but on the whole the present organization is with Taft."

UNCLE WALT.

The Poet Philosopher.

Old Jimpson's whiskers jolt the town. He tries to die the blamed things brown, but often gets a brindled green that has a hard, metallic sheen. Cap Brick is spavined, old and fat, and yet he wears a rah-rah hat and noisy neckties and his clothes outshine the hollyhock and rose. Judge Boggs is bald, but has a hedge of sorrel hair around the edge; he combs that auburn hair across, to try and hide the total loss. These men are great and faithful friends, and often, when the day's toil ends, they sit and talk, and they're agreed that what this country's women need is judgment masculine and sane—the girls are so absurdly vain! They paint and pad in fifty ways, and bind themselves in iron stays, and put fool hobbles on their feet, and scare the horses in the street! They care not that they're jeered and mocked, that Jimpson, Brick and Boggs are shocked!

WALT MASON.

(Copyright, 1912, by George Matthew Adams.)

COSMOPOLITAN COMMENTS.

BY ALMA WHITAKER.

A Glorious Conspiracy.

The Australian Coal Vend concocted a superb plan by which capital and labor could lie down together in peace, unity and concord. How annoying that an interfering government should have been allowed to spoil things!

It was one of those neat, simple little compacts that one wonders was not thought of long ago, by which a syndicate of large colliery owners and the Miners Federation came to terms. A colossal combination of trusts and labor unions by which the output of coal should be limited and the price maintained at a sufficiently dizzy height to enable both owners and workers to reap a magnificent harvest. The syndicate was to take five-eighths and the miners three-eighths, and the consumer was to pay the bill.

Why certainly. That is what we poor consumers are for. It was distinctly unsporting of them to call upon the government to break up the "fusion," kill it off in its great promising infancy.

Socialism in New Zealand.

New Zealand is a country of vast and glorious possibilities, dwarfed and cheapened by Socialist government and freak legislation. Under Seddon, who was a strong man and wise, they made marked progress and were prosperous to a certain degree, so that the Socialist ideals seemed to some extent justified. But now that a decade has gone by in which the ultimate working of the various experimental forms of government have had time to prove themselves, poor little New Zealand is up against a monstrous financial problem.

Sir Joseph Ward's ministry has been benign—and hopelessly weak. This government does not officially stand for socialism, but since its inception it has promoted Socialist legislation until capitalists have gradually withdrawn from the country and immigration is almost at a standstill.

Now they find themselves on the eve of financial disaster, with the prospect of the salaries of members of Parliament being withdrawn, the future House to be unpaid. This is but one form of drastic retrenchment that is mooted, and nothing but an essentially business government can save them now.

The Queensland Aborigines.

A new race of aborigines has been re-discovered in Queensland, Australia. Capt. Cook found them originally and his old records have just been unearthed for comparison. The fine old adventurer has been found wonderfully correct, even to the list of fifty words of their native language, which he had compiled. Only one was wrong, that for the "thumb," which he described as yerba balka, which really means "thus make" the action of the questioner, doubtless, when he was trying to acquire the words. As a matter of fact they have no word for thumb.

But in re-discovering this quaint race of childlike people it is fascinating to read of their happy, simple unspoiled mode of life before the civilizing blight reaches them. They are absolutely innocent, according to Dr. Roth, who has lived among them for the past few years, not even knowing the secret of birth or associating the sex question with it in any way. Babies are still miracles to them and their whole outlook of life is that of an intelligent child of 10.

It does seem sad to think they will be in possession of all the joys of envy, hatred, malice, lust, greed, extravagance, paltry aspirations, vulgar fashions and slimy civilized entertainments before another decade has gone by.

Sweet Liberty.

Old-age pensions, by which the thousands of aged paupers in the British workhouses—i.e., poorhouses—were to regain their liberty and live the natural, free lives of elderly persons of means, are proving a sad failure in many cases.

All those poor old souls who had already spent many years in the workhouses, grumbling on principle and building wonderful castles in the air against the day when someone should leave them a fortune, were given the option of accepting their pension or remaining in the "House." And of course 99 per cent. of them took their pensions, with palpitating hearts and hopes running high.

And now, at the end of one sad year, these dreary old people are trooping back to the workhouses, imploring to be readmitted on the forfeit of their pensions. In the years that had passed their friends and relatives had forgotten them, their families showed a painful lack of eagerness to take them in (the pension is $1.25 a week, and even in free-trade England that is barely enough to keep body and soul together) and somehow living alone in one dreadfully cheap room and insufficient firing or bedclothes to keep the chill out of the poor old bones, has not turned out to be the fine, free, untrameled existence that was hoped of it.

Vive le Roi!

The German Emperor is certainly every inch a king. Who but a king could present a life-size statue of himself, slightly magnified, to an American millionaire with such befitting dignity and condescension?

If you or I, or even a Rothschild or a Rockefeller, were to attempt the same form of patronage, do you suppose we could carry the situation? No, and even King George of England, estimable gentleman that he is, can never acquire the glamour of royalty and strong personality like His Majesty of Prussia.

Yes, the Kaiser is certainly the most convincing King in the world today. And J. Pierpont Morgan can hand his statue down to posterity without any dubious misgivings.

BURDETTE AT THE BAT.

CXXXV.

"Speaking of Guns—."

As to weather, now—what is the difference between the mean temperature and the minimum temperature in New York and Minnesota? There must be some distinction, as they are quoted separately in the weather reports. And people speak of "the happy mean," when no man can possibly be happy out of doors with the mercury at 38 below.

Now that we have ascertained the cause of the destruction of the Maine, what if Prof. ——, climbing Mt. McKinley next spring, should discover, right on the top of the highest peak, Doc Cook's cache of maps, photographs and the American flag? And he would discover them, too, if Doc Cook went along. He could find them in the dark. Much better, indeed, than any other man could discover them in the day time.

The Boy Scouts.

There are over three hundred thousand "boy scouts" in the world. And a surprising thing about it is that the organization is finding a foothold in Russia, of all places on earth. It isn't a military order, but there is just enough of military discipline and system in it to make it attractive to boys. It isn't political, but it certainly is democratic. It isn't religious, but its rules of conduct and its pledge of behavior might well be hung on the walls of every Sunday-school. If it keeps on being "boy scouts" and doesn't degenerate into a national and international "Amalgamated Society" of some sort, with salaried officers and a central headquarters building, and official stationery, and directors, and perambulating lecturers, and all manner of organization things which will take the control of it entirely out of the hands of the boys and make it a "grown-up" machine of some sort, it has a power of incalculable good in itself. One of the charms of its usefulness now is that it is a boy's organization with a boyish spirit and swayed by boyish ideals. Much power and more boys to it. And God keep it out of the hands of the men. And especially of the old women of both sexes. Let us have something among the children of this generation that is "just boy." And it would be a good thing if there was something of the sort that was "just girl." Childhood in these days of the electrolization and specialization of everything is fairly organized, and federated, and efficienciied, and systematized out of the human family. Oh, yes; I believe in progress, and efficiency, and scientific training, and that incomprehensible thing called "child study," whatever it is; I believe in all the fads, freaks, frenzies, isms and ologies that bear away over child life. I've got to, or fall out of the procession and come along a couple of days later in the ambulance. But I do love children and childhood. And occasionally, by the merest accident, it is a great joy in my life to run across a score of children enjoying life without some "grown-up" bossing the operation. There are too many grown-up people in the world, anyhow. They are not bad people, either, as people run, by and large. But for the mass of them—for the very souls of them—they can't keep their fingers out of other people's pies. They've just got to meddle. They must "boss" or die. Well, in many instances it would be a good thing if they were enjoined from "bossing." I think I have told you before that my idea of heaven is a place where everybody—everybody—does just as he pleases. Where he makes his little mud pies after his own design and won't listen to a meddlesome suggestion from an archangel. Won't that be the country for boys, though? And for me? Well, say!

The "Concession Temporaire."

It is a general supposition that when a man is dead he is out of the way. This is a mistake. That the dead man continues to get in the way isn't his fault at all. Whatever goes wrong in this world must be attributed to the stupidity, the indolence, the short-sightedness or the viciousness of the living.

The Public Welfare Committee of the City Council of Los Angeles has under consideration a proposition to compel the quiet citizens of the old City of the Dead near the High School to remove to some other locality, in order that their present abiding place may be utilized for school purposes. It is assumed that the dead people will make no opposition, merely insisting that all the trouble and expense of the removal shall be borne by the living. That is one of the Live Man's Burdens—to care for himself; to care for certain other living people, and to care for the dead. And, as we see, we do not get rid of people merely by burying them.

No Abiding Places.

For they get in the way. From the old burial ground at Plymouth to the new one on the hill in Los Angeles, the sacred "claims" of the dead have been jumped by the living, who need the land for other purposes. Sometimes for a wheat field; oftener for town lots. In our service at the grave we solemnly say that "we commit the body of our deceased brother to the ground, looking for the general resurrection in the last day." But when that day comes the body of the brother may not be within five or ten miles of where we laid it away. That sacred spot has become too valuable. Long before the angel of the resurrection hovers above the dead, sounding the trump which calls "Arise!" the stern policeman of progress appears at the cemetery gates shouting the watchword of civilization—"Move on!" And the dead have obeyed him. They had to.

Robert J. Burdette

Pen Points: By the S

Socialist Mayor Shook of Lima, O., has been read out of the party.

Our distinguished friend, the groundhog, will soon be in our midst. How does fly.

Republicans only hope that Bryan will make good his threat to support the more ticket.

The American Telephone and Telegraph Company to Uncle Sam: "The line is busy, will you call again?"

Wilson and Bryan are now said to be in good terms. Probably the order for the cocked hat has been countermanded.

No, Mildred, it was not old Doctor Cook who has proved the Marathon flyer of the aviation meet. Dock never got anywhere.

Have you noted with what fervor and zeal the Democrats are tackling the tariff question in Congress. What, no? Then you have we.

The town of Cook, Miss., reports the coldest weather in the country. It ought to change its name before anybody else loves it.

Col. Henry Berry says that he will not tolerate drinkers in his club unless they we hope he will let the boys have high balls.

The inauguration of Daniel Howard as President of Liberia serves to recall the fact that there is such a country as Liberia it has a President.

It is suggested that married men wear wedding rings that flirts may know them. This, we understand, is in addition to the muzzle.

The man walking about with his arm broken in three places ought not to attract any alra. Look at the Standard Oil company and the tobacco trust.

In the German Reichstag, as in the recent elections, the Socialists have one of an even hundred members. The story of the "Ninety-and-Nine".

Southern California is the only part of this country that has an outdoor "swimmin' hole" in January. See the beach almost any Sunday.

The cold is moderating in the East. Someone dropped into the office to look and asked if the contributing editor was a candidate for the Presidency.

The report on the sugar-trust investigation will be submitted to Congress in a week. Then we shall know how much sand we have had in our sweet stuff.

Judge Hook will be a winner for the vacant post of justice of the Supreme Court. He will be something more than a figure upon which the judicial ermine is hung.

The Chinese Imperial family has changed its mind and will hold on. It will yet be necessary for the powers to step in and bring order out of chaos in that country.

There appears to be a beautiful row or sore spots on the Democratic body politic and the convention is almost two years away. It shows a bad condition of the blood.

Atwood contemplates sauntering across the ocean in April. But then it is the law that will prevent him from doing his mind later on. It is quite a spell to April.

It comes mighty near to spring when we suggest that the Presidential bees will be making honey at this season of the year unless the bee is working outside in Southern California.

The destructive gales that have swept the Atlantic Ocean recall the fact that when the great winds disport themselves on the face of the deep how insignificant man and his fleet of destroyers.

Henry Watterson advises Bryan not to be too sure about the nomination in November. We take a more optimistic drift of his remarks that he regards the occasion as a chance, not a certainty.

Chairman Mack of the Republican National Committee has named a number of aides for the Baltimore convention. It will be well also to have the police force hitched outside the convention hall.

More trouble with the sun. The New York Sun has changed hands. The sun worshipers are in trouble in China. In China Dr. Sun is at the head of affairs. And every day from now on we shall get a little more sunlight.

Shrewd business men realize the paralyzing effect of a Presidential year. It has already been discounted and the country should be on the upturn. The new year is inspired by the suggestion that it will prove to make 1912 a hopeful year.

The editor of the Manufacturers' Record of Union announces his candidacy for the United States Senate to succeed Daniel H. Burnham. Quite extraordinary that the average newspaper man puts in all of his time boosting someone else for something.

The hurly-burly created by the candidacy of President Taft in Ohio will amount to nothing this fall. The electoral vote of Ohio has been cast for the Republican candidate in every national election since 1868, with the exception of 1892, when it went to Cleveland and twenty-three votes. Mantell's company so far as the cast, yet so superb was the support the master that his supremacy seemed but an incident.

Mantell's wonderful powers have full play as Louis, the sly monster of craft and as Louis, the sly monster of craft and as a day when intrigue was the order of the day when intrigue was the profession, he perhaps does his best bit of work. Not a moment that he retains his assumed character even to the curtain calls when members of the audience almost forged him under their breath to straighten his crooked back and loosen up a few of the contortions that have been taxing his features out front would have enjoyed the rest as much as he.

States Dist.-Atty. McCormick.

And Mrs. Mantell—Miss Genevieva

INFORMATION
Advertisers, Agents and the Public About the
Los Angeles Times

SCOPE AND AIMS:

PUBLISHES REGULARLY more pages, news and other reading matter and larger volume of advertising than any paper extant.

DISTINGUISHING FEATURES: Independent, uncompromised, unshackled, unmuzzled, unafraid and unbought. The LOS ANGELES TIMES is devoted to the great principles of Liberty and Equal Rights in all fields of human endeavor, Industrial Freedom, and the upbuilding of Los Angeles, the State of California and the great Southwest.

TO LABOR: The Times is a consistent friend of all honest toil, of all unshackled law-abiding workers everywhere; and while never sanctioning the right of workmen to organize for any purpose, it is the unyielding foe of lawless, destructive, monopolistic and conspiring organizations, because they are the deadly enemies of their own class and of the common industrial weal. Our position is unmistakable and will be maintained as the long record of The Times as a just, fearless, reliable newspaper is conclusive proof. During the period between August 4, 1910, and September 30, 1910, there was paid to labor in wages, in salaries and wages, the total aggregate sum of $4,555,152.50, or an average daily sum of $84,354.12.

PRESS CIRCULATION: Daily net average for entire days, Sundays included—for 1907, 19,... for 1908, 25,... for 1909, 36,... for 1910, 37,... for 1911, 39,... for 1912, 40,... daily and Sunday average for 1910, 37,...

DISTRIBUTION: Eastern Agents, Williams, Lawrence & Cresmer Co., 1 Madison Ave. and 26th st., New York; 324-330 Dearborn Trust Bldg., 111 West Monroe st., Chicago. Washington Bureau, 14 Pennsylvania Ave. (THE TIMES on file.) European Office, Room 1366 Call Building, San Francisco. J. E. Bidwell, Representative.

THE LOS ANGELES DAILY TIMES as well as the Illustrated Weekly will be forwarded to any address in the world for the use of TIMES readers by the office of the American Express Co., as follows: Berlin, 34 Charlottenstrasse, N. S. Paris: 11 Rue Scribe. London: 6 Haymarket. THE TIMES will also be on sale at the agencies of the Hotels Plaza Express Co. in Europe at the following addresses: — London, 25 Cannon St.; Liverpool, 14 Brunswick St.; Paris, 29 Rue Scribe; Hamburg, 61 Ferdinand-strasse; Rome, 49 Piazza di Spagna.

THE ILLUSTRATED WEEKLY: Published on Saturdays; 40 pages; devoted to the interests of the Southwest. Mailed to subscribers separately from the Daily TIMES for $2.00 per year, post paid. Single copies, 5 cents, post paid.

TELEPHONES: Counting-room, Subscription Department, Editorial Rooms, City Editor and Local News Rooms—Sunset, Main 8200; Home 10531.

TERMS: Daily and Sunday, 75 cents a month, or $8.00 a year. Daily without Sunday, $5.40 a year. Sunday alone, $2.00 a year. When the Sunday issue is mailed, the Illustrated Weekly is mailed separately, 5 cents a copy in advance.

POSTAGE: On the regular week-day issue (6 or 8 parts,) 2 cents; on the Sunday issue (8 parts,) 3 cents.

The Play.

TITANIC LOUIS IS MANTELL.

REMARKABLE RENDITION AT THE MAJESTIC THEATER.

Mantell's Young Bride Essays the Leading Role—Seems Too Fragile for Parts of Great Seriousness. Performances of "Rigoletto" and "Herodiade" at French Opera.

Every tone, every act, every thought—read by a master; Louis XI, a King's part enacted by the hand of American tragedy. No role of the stage ever served a massive more faithfully than Maxwell's adaptation from Casimer Delavigne's drama seemingly written to give Robert Mantell's histrionic powers full play.

As Louis XI, at the Majestic last

Belle Dixon,

Beauty Empress feature this week.

Mr. Mantell was the personification of craft—a cunning that read between the lines, that required the skill of none less than a master of stagecraft to depict. Louis XI is a departure from the Mantell's repertoire of the Bard of Avon's best parts, but it may well be classed as the poet's greatest, in presentation, as it was produced last night. Like all play of Mantell's repertoire are the stars of Mantell's company so cast, yet so superb was the support the master that his supremacy seemed but an incident.

Mantell's wonderful powers have full play as Louis, the sly monster of craft and as a day when intrigue was the order of the day when intrigue was the profession, he perhaps does his best bit of work. Not a moment that he retains his assumed character even to the curtain calls when members of the audience almost forged him under their breath to straighten his crooked back and loosen up a few of the contortions that have been taxing his features out front would have enjoyed the rest as much as he.

Pen Points: By the Staff

Socialist Mayor Shook of Lima, O., has been read out of the party. Shake, Shook.

Our distinguished friend, the ground hog, will soon be in our midst. How the days fly.

Republicans only hope that Bryan will make good his threat to support the Republican ticket.

The American Telephone and Telegraph Company to Uncle Sam: "The line is busy. Will you call again?"

Wilson and Bryan are now said to be on good terms. Probably the order for the cocked hat has been countermanded.

No, Mildred, it was not old Dock Cook who has proved the Marathon flyer of the aviation meet. Dock never got anywhere.

Have you noted with what fervid activity the Democrats are tackling the tariff question in Congress. What, no? Neither have we.

The town of Cook, Minn., reports the coldest weather in the country. It ought to change its name before anybody believes it.

Col. Henry Berry says that he will tolerate drinkers in his club this year. We hope he will let the boys take a little high balls.

The inauguration of Daniel Howard as President of Liberia serves to recall the fact that there is such a country and that it has a President.

It is suggested that married men wear wedding rings that flirts may distinguish them. This, we understand, is to be in addition to the muzzle.

The man walking about with his leg broken in three places ought not to put any more sins. Look at the Standard Oil fine and the tobacco trust.

In the German Reichstag, as the result of the recent elections, the Socialists have one of an even hundred members. This is a story of the "Ninety-and-Nine."

Southern California is the only place in this country that has an old-fashioned "swimmin' hole" in January. See the beach almost any Sunday.

The cold is moderating in the East. Someone dropped into the office of the Outlook and asked if the contributing editor was a candidate for the Presidency.

The report on the sugar-trust investigation will be submitted to Congress within a week. Then we shall know how much and we have had in our sweet stuff.

Judge Hook will be a winner for the vacant post of justice of the Supreme Court. There will be something more than a smile upon which the judicial ermine is hung.

The Chinese imperial family has not changed its mind and will hold on. It may not be necessary for the powers to step in and bring order out of chaos in that country.

There appears to be a beautiful array of sore spots on the Democratic body politic and the convention is almost six months away. It shows a bad condition of the blood.

Atwood contemplates undertaking a flight across the ocean in April. But there is a law that will prevent him from changing his mind later on. It is quite a spell until April.

It comes mighty near to nature-faking to suggest that the Presidential bee ought be making honey at this season of the year unless the bee is working exclusively in Southern California.

The destructive gales that have swept the Atlantic Ocean recall the fact that when the great winds disport themselves on the face of the deep how impotent are man and his fleet of destroyers.

Henry Watterson advises his party not to be too sure about the result of the election in November. We take it from the drift of his remarks that he looks upon the occasion as a chance, not a cinch.

Chairman Mack of the Democratic National Committee has named a committee of sixteen for the Baltimore gubfest. It will be well also to have the patrol wagon hitched outside the convention hall.

More trouble with the sun. The New York Sun has changed hands. In China the sun worshipers are in trouble, and in China Dr. Sun is at the head of affairs. And every day from now on will have a little more sunlight.

Shrewd business men predict that the paralyzing effect of a Presidential year has already been discounted and that business could be on the upturn. The country is inspired by the suggestion will be sufficient to make 1912 a hopeful year.

The editor of the Manchester (N. H.) Union announces his candidacy for the United States Senate to succeed Senator Burnham. Quite extraordinary this. The average newspaper man puts in all of his boosting someone else for such jobs.

The hurly-burly created by the candidacy of President Taft in Ohio will amount to nothing this fall. The electoral vote of Ohio has been cast for the Republican candidate in every national election since 1868 with the exception of 1892, when it went to Cleveland and twenty-three votes to Weaver. June is a better time in Ohio to talk politics than is January.

The strong arm of the government has reached out to punish the conspirators who rob innocent people of their homes for the alleged location of desert homestead claims. It is full time that these land-grabbers should be brought up with a round turn. There are honest locators and they have nothing to fear from the prosecutions that have been begun by Assistant United States Dist.-Attys. McCormick.

INFORMATION

Readers, Inquirers, Subscribers and Advertisers, Agents and the Public About the

Los Angeles Times

SCOPE AND AIMS:

IS REGULARLY more pages of news and other reading matter and a greater volume of advertising than any other paper extant.

DISTINGUISHING FEATURES: Independent, unpromised, unshackled, unpurchased, unafraid and unbesmirched.

THE LOS ANGELES TIMES is devoted to the great principles of Liberty under Equal Rights in all fields of lawful endeavor, Industrial Freedom, and the upbuilding of Los Angeles, the State of California and the great Southwest.

TO LABOR: The Times is the Unfailing Friend of all honest toilers; of all unshackled law-abiding workers everywhere; and while never denying the right of workmen to organize law-abidingly it is the unyielding foe of lawless, destructive, monopolistic and exclusive labor organizations because they are the worst enemies of their own class and of honest industrial weal. Our position is unassailable and will be maintained. The long record of The Times as a just, reliable paymaster is unassailable. During the period between August 4, 1890, and December 31, 1910, there was paid to honest and well-satisfied non-union employees in salaries and wages, the following sum of $4,852,152.02—a handsome total for skilled labor.

CIRCULATION: Daily net average for 31 days, Sundays included—for 1894, [illegible]; for 1897, 19,338; for 1898, 24,121; for 1899, 28,231; for 1900, 34,132; for 1901, [illegible]; for 1902, 39,020; for 1903, 38,946; for 1904, 47,703; for 1905, 45,139; for 1906, [illegible]; for 1907, 52,211 copies; for 1908, 61,656 copies; for 1909, 64,264 copies. Daily average for 1910, 68,122 copies. Daily and Sunday average for 1910, 67,859 copies.

Eastern Agents, Williams, Lawrence & Cresmer Co., Brunswick Building, 225 Fifth ave. and 30th st., New York; 524-25 Tribune Bldg., 111 West Monroe st., Chicago. Washington Bureau, 49 Frout [illegible]. (THE TIMES on file.) San Francisco Office, Room 1206 Call Building; Fred J. Bidwell, Representative.

THE LOS ANGELES DAILY TIMES as well as the Illustrated Weekly will hereafter be open for the use of TIMES readers in the offices of the American Express Company as follows: Berlin: 65 Charlotten Strasse. Paris: 11 Rue Scribe. London: 26 Cockspur st. THE TIMES will also be on public file at the agencies for the Wells Fargo Express Co. in Europe at the following addresses: — London, 19 Cannon street; Liverpool, 16 Brunswick St.; Paris, 11 Rue Scribe; Hamburg, 83 Ferdinandstrasse; Rome, 49 Piazza di Spagna.

THE ILLUSTRATED WEEKLY: Published every Saturday; 48 pages; distinct and complete in itself. "The Unique Magazine of the Generous Southwest." Mailed or delivered separately from the Daily and Sunday issues for $2.50 per year, post paid. Single copies 10 cents, post paid.

OFFICES: Counting-room, Subscription Department, Editorial Rooms, City Editor and Local News Rooms—Sunset, Main 8200; Home 10391.

Terms: Daily and Sunday, 75 cents a month, or $9.00 a year. Daily without Sunday, $6.00 a year. Sunday alone, $2.00. When the Sunday issue is mailed, the Illustrated Weekly is mailed separately, but in advance.

Postage: On the regular week-day issue (1 part,) 2 cents; on the Sunday issue (2 parts,) 3 cents; on the Illustrated Weekly (2 parts,) 7 cents.

The Play.

TANIC LOUIS IS MANTELL.

ORABLE RENDITION AT THE MAJESTIC THEATER.

Belle's Young Bride Essays the Leading Role—Seems Too Fragile for Parts of Great Seriousness. Reminiscences of "Rigoletto" and "Trovatore" at French Opera.

Every tone, every act, every [illegible]—read by a master; Louis XI as King's part enacted by "the Shylock of American tragedy. No veteran of the stage ever served a master more faithfully than Maxwell's creation from Casimer Delavigne drama seemingly written to give Robert Mantell's histrionic powers full play.

Louis XI, at the Majestic last

Belle Dixon,
Actress feature this week.

Mantell was the personification of cunning that read between the lines, that required the actor of none less than a master of technique to depict. Louis XI is different from the Mantell's repertoire. The Bard of Avon's best character may well be classed as the poet's greatest, in presentation it was produced last night. Other of his repertoire are the support of Mantell's company so good, yet so superb was the work of the master that his support was but an incident.

The wonderful powers have full play as Louis, the sly monster of guile, is a day when intrigue was rife, perhaps does his best work. Not a moment does he retains his assumed character, even to the curtain calls when the applause of the audience allows him under their breath to straighten his crooked back and take up a few of the lines that would have come out front would have been as much as he.

Mantell—Miss Genevieve Hamper, the bride of a week—she looked the part all over, both the bride of the star and the lover of the play. She seems too fragile to be cast in heavy Shakespeare roles, but last night she had a part that seemed made for her and though she appeared shy—no experience—she read her lines with clear enunciation and pleasing effect. A criticism might be that she acted just a trifle new to the business, as though she were a dramatic school graduate just turned professional. But Mr. Mantell has selected just enough work for her in his repertoire to permit her to develop, in experience and figure, to

(Continued on Sixth Page.)

IF THIS MARK OF GOOD CLOTHES KNOW US FOR BEST VALUES

Genuine Imported

Austrian Velours Hats

Every Velours Hat in stock now reduced—your chance to get one of these smart Hats at a bargain—

$7 Hats..... $5
$6 Hats..... $4
$5 Hats... $3.50

Harris & Frank
Outfitters for Men, Women, Boys and Girls
437-439-441-443 SOUTH SPRING

The Shoes You Want Are Here

Staub's Shoes fit exactly, from the first. We've a pair here that will fit you, and at a reasonable price. See our windows—though we don't show all our shoes there. Prices—$3.50, $4.00, $5.00.

Staub's
336 So. BROADWAY

Beeman & Hendee
MAIN SOUTH BROADWAY

Clearance Linen Centerpieces

On the First Floor you'll find an assortment of linen centerpieces, stamped in artistic designs, at prices decidedly unusual.

Yard Square 50c

Remember, they're pure linen. Others at 35c and 25c. Linen doilies as low as 10c. Better see them today.

The City's Finest Souvenir Stock

For appropriate souvenirs of California and the Southwest, select from our large assortment of spoons, native gems, etc. Prices always right.

A.E. Morro
Goldsmith and Jeweler
Fourth and Broadway

EGG MALTED MILK

With Wafers, makes a delightful drink for light lunch.. 20c

OFF & VAUGHN DRUG CO.
352 So. Spring—Cor. Fourth

J. W. Robinson Co.
Broadway and Third

New wash dress stuffs piling in on us nearly every day. And the most elegant and exclusive stuffs are being snapped up by the women who appreciate first choice of the new season's offerings.

Boys' Clothing Clearance

Several small lots at surprisingly big reductions.

Boys' $12.50 to $15 winter weight suits in Norfolk and the latest single and double-breasted Knickerbocker styles—all sizes from 8 to 17 in one kind or another—now $10.

Boys' $6.50 to $8.50 Knickerbocker suits—odds and ends—now $4.75.

Boys' $5 to $6.50 sailor and Russian blouse suits in 3 to 5-year sizes—odds and ends—now $3.45.

Boys' $1.50 to $2 felt hats $1.25.

Boys' 50c to $1 collarless blouses 45c.

(Main Floor, North Building)

The New Aviation Blouses for Girls and Young Women

Smartest of the new season's garments for Tennis, Golfing and Boating.

Made of Sailor's Drilled Muslin, without collar; trimmed with red-and-white or navy-and-white set-in strips, regulation Peter Thompson yokes; short sleeves. Eight to twenty-year sizes. $1.25.

Aviation jackets of the same material, but with a sailor collar, Peter Thompson yokes, betted and strapped like a Norfolk jacket. Twelve to twenty-year sizes. $2.00.

Middy blouses of the same material. Some all white, some with blue or red collars and cuffs. Sailor collars. Short or long sleeves, with embroidered emblems. $1.25 to $2.50.

(Hill Street End of Second Floor. Use Rear Elevators)

Misses' $20 to $35 Dresses.. $12.50

(On Sale Saturday)

Correctly cut and beautifully trimmed one-piece dresses of velvet, corduroys, messalines, serges and broadcloths—really magnificent garments, in light, medium and dark colorings—on sale Saturday at $12.50; early-season prices $17.50 to $35.

Misses' $22.50 to $35 Tailored Suits. $15

Smart mannish mixtures, English tweeds, basket weaves, serges, etc. Mostly strictly tailored styles with notched collars. Few Norfolks with collars and straps.

Skinner satin and messaline linings.

14, 16 and 18-year sizes.

(Hill Street End of Second Floor. Use Rear Elevators)

Corset Sale Continued

Values Up to $7.50 for $1.95

Mostly large sizes, though. The laced-front Gossards in sizes 27 to 35.

The La Sylph, W. B., Royal Worcester and C. B. Corsets in sizes 18 to 25.

No phone orders.

None sent C. O. D. or on approval.

(Second Floor, rear)

Water Heater $16.00 connected to boiler.

Large ¾-in. Copper Coil.

Heavy cast jacket, safety lighting.

A tremendous heater. Guarantee satisfaction or money refunded after 30 days' trial.

Gas Ranges $12.50 to $50.00

Henry Guyot
538 S. Spring.

SALE OF HUMAN HAIR GOODS
Commencing Today for 3 Days Only.
CORENSON HAIR CO.,
2nd Floor, 619½ So. Broadway.

"Los Angeles' Oldest Dry Goods House" Coulter's "The Best in Dry Goods Since 1878"

--"Just Imagine!"--takes but $13.50 to Buy Any of These Suits to $27.50

—imagine, if you can—
—suits of an ultra-seasonable nature; — this winter's styles, 'tis true—but winter modes in this climate are easily adaptable to year-round wear;
—and at these savings: distinctly worth-while values.
—As to style—
—they're of the latest weaves in the new designs and popular colorings:
—SUITS that were $27.50;
—SUITS that were $25.00;
—SUITS that were $22.50;
—SUITS that were $18.50;
—any one you like—at only $13.50.

—and others Reduced—
—Suits, both trimmed and tailored, on sale—
At $18.75—values to $35;
At $25.00—values to $40;
At $40.00—values ordinarily sold at $65—in velvet and corduroy street costumes—the rich blues and blacks.
—Second Floor, rear—

"Lily of France" Corsets—to $10—on Sale, $4.75!

—absolutely perfect corsets—
—here's the gist of the story—
—The makers have announced their style selections for Spring, 1912—and certain numbers have been discontinued;—
—these we will be unable to renew in depleted size lines—and hence: 'tis necessary to "close" them immediately.
—They include corsets to fit all figures; in a variety of materials—
—selling regularly to $10;—you may have —your choice of the entire lot—today—at $4.75.
—Second Floor, front—

Sale Misses' All-Wool Separate Skirts $2.75

—cut along the latest style-lines advocated for misses' wear;—plainly and simply tailored —(some pleated ones)—and thoroughly becoming to slim, girlish figures.
—Serges in black, blue and cardinal shades—
—absolutely all-wool;—and priced special at $2.75 today.
—then, too, there are:

CHILDREN'S WHITE WOOL SWEATERS—with red and blue sailor-collars, in sizes 22, 24, 26 and 28;
—specially priced, $1.25.

CHILDREN'S ROMPERS,—made of an excellent quality of checked Ginghams; in sizes 1 to 6 years, on sale at 35c.

CHILDREN'S VELVET BONNETS,—a broken line in bonnets and hats of velvet, worth to $4.50, priced specially at $1.00.

MISSES' ALL-WOOL TAILORED SUITS, made of mixtures; the coats are silk-lined, and both coat and skirt well-tailored; in sizes 13 to 18 years; on sale at $7.50.

MISSES' SERGE DRESSES—one-piece styles, in blues, browns and blacks,—elegant values to fit misses of 13 to 18 years, and specially priced at $8.

CHILDREN'S VELVET COATS,—in blues, blacks and reds; sized 10 to 14 years; special at $5.

—Kindergarten and Misses' Depts., Second Floor, Center—

CLEARANCE SALE:—

All Marabouts—⅓ Less

—ALL marabouts: notice that—
—every piece, be it priced $6.50 or $65—at one-third less;—
—in all colors, black, white, chinchilla, and natural;—
—and many in the handsome marabout and ostrich combinations:
—the $6.50 values, at $4.35;
—the $7.50 values at $5.00;
—the $10 values, at $6.65;
—the $15 values at $10;
—the $20 values at $13.35;
—and so on—to $65—all priced at just one-third below usual.
—Center Main Aisles, Bdwy. Annex—

Men's Flannel Night Shirts 45c

—a special value; made roomy and full—
—of good quality outing flannel; in three styles—either French neck, military collar or turn-down collar;
—on sale at 45c.
—Men's Furnishings, Main Floor—

"Elite" Petticoats, $5

—all $5 Petticoats are not alike—
—no more than are all $5 Corsets alike—in either durability, beauty or fitting qualities.
—The "Elite"—manufactured expressly for us—features the best-known improvements and eliminates every faulty point—
—it's the "ultimate" in Petticoats —at $5!—
—We've a new line of colors—just in—and all the new two-tones, too—
—in heavy messalines, with accordian pleated flounces, strap-equipped to prevent ankle-clinging. Double-sewn seams and braid and braid-bound bottoms. —$5.
—The new tones in our GUARANTEED Taffetas—$5.
—Second Floor, front—

MEN'S 25c and 35c Hose—Broken lines —6 pr., $1.

—splendid values in black and tan half-hose; Men!—
—and women who buy for the masculine members of the family, will do well to see these—
—25c and 25c values, priced now at 6 pair for $1.
—Men's Furnishings—

215-229 S. Broadway — Coulter Dry Goods Co. ESTABLISHED 1878 — 224-228 S. Hill St.

Sale LATE U. S. Army Goods

U. S. Army Barrack Shoes—75c Per Pair

Got 68,500 pairs above style from U. S. Government, all having inspector's stamp and contractor's name on to prove they are up to the highest grade of specification. They are shoes for everybody—men and women—In homes, standing in shops, factory, working, lounging or outing—nothing to equal them for ease, comfort and wear. They are worth double the money wholesale. Price 75c a pair.

Guns, Blankets, Cloth, Clothing, Hats, Carbines, Fancy Pillows, Coverall Coats, Overcoats, Stockings, Straps, Etc.

Other Goods and Curios From Government Depots

Things Out of the Ordinary to Please All

Open Daily, 8 a.m. Until 9 p.m.

Complete List of Prices to all at Door.

A visit to the Store will repay you.

TO LAST ONLY A FEW DAYS

W. S. KIRK, Manager

132 and 134 So. Spring St.

FIRST APPLICATION OF SIMPLE REMEDY DARKENS FADED HAIR

You don't have to have gray hair or faded hair if you don't want to. Why look old or unattractive? If your hair is gray or faded, you can change it easily, quickly and effectively by using Wyeth's Sage and Sulphur Hair Remedy. Apply a little tonight, and in the morning you will be agreeably surprised at the results from a single application. The gray hairs will be less conspicuous, and after a few more applications will be restored to natural color.

Wyeth's Sage and Sulphur also quickly removes dandruff, leaves the scalp clean and healthy, and promotes the growth of the hair. It is a clean wholesome dressing which may be used at any time with perfect safety.

Get a fifty-cent bottle from your druggist today, and see how quickly it will restore the youthful color and beauty of your hair and forever end the nasty dandruff, hot, itchy scalp and falling hair. All druggists sell it under guarantee that the money will be refunded if you are not satisfied after fair trial. Special agent, 300 N. Los Angeles st.; 434 W. Seventh st.; 200 S. Broadway.

TEXAS

To learn anything about Texas, or keep up with its progress, you should subscribe to The Dallas News or The Galveston News, published respectively at Dallas and Galveston, Texas. Sample copies of Daily, Sunday and Semi-Weekly Farm News sent free on application.

THE TEXAS ALMANAC FOR 1912 is now ready for distribution. Price 25 cents per copy, postage prepaid. It tells everything any one wishes to know about Texas, and is entirely reliable. It is published also by The Dallas and Galveston News.

Whiting Wrecking Co., 415 E. 9th St. — New lumber $10.00 and up. Roofing paper $1.40 per roll. Sash weights 1¼c per lb. Sinks $1.00 and up. Bath tubs $14.50. Toilets, $12.00 and $13.00.

Absolutely no danger—Costs only 2½c.

Clean, warm water at once—a bath for only one cent.

HOT WATER

Why use dangerous, expensive heaters? Cheapest and best furnaces in the world. Sectional Heating Co., 457 W. Washington.

CROWN COMBINOLA
The Best Player Piano
SMITH MUSIC CO.
408 W. Seventh St.

Events in Local Society

MRS. ALLAN BALCH of the Angelus and Mrs. Ernest A. Bryant of West Twenty-eighth street will entertain with a luncheon at the California Club on February 14.

Dinner Party.

Mr. and Mrs. W. C. Patterson entertained with a dinner party at the Hotel Darby last evening as a courtesy to Dr. and Mrs. Hugh K. Walker, who will leave next month for Atlanta, Ga. Pink roses and carnations were massed around handsome candelabra, further adorned with bows and streamers of pink ribbon. The guests were Mr. and Mrs. Frank P. Flint, Dr. and Mrs. John Willis Baer, Mr. and Mrs. C. M. Staub, Judge and Mrs. Stephen Hubbell, Mr. and Mrs. Wilbur G. Smart, Mr. and Mrs. Joseph D. Radford and Mr. and Mrs. Z. D. Mathuss.

Golden Wedding Celebration.

Mrs. William Fletcher Sapp of the Hotel Astoria entertained recently with an evening party in celebration of the golden wedding anniversary of her parents, Mr. and Mrs. W. W. Loomis. The ball room, where the fifty guests were entertained, was gay with red blossoms and red shaded candles and candelabra.

Mrs. Sapp was assisted in receiving by Mrs. E. A. Troutman and punch was served by Miss Grace Pierce, Miss Westelle Latsch and Miss Lucille Street. Delmore Cheney sang several solos and an original toast was read by T. J. Murray.

A handsome electric lamp was presented to the honored guests by their friends. Also a pearl and gold pen by Mrs. E. Hastings.

Those who shared the fun were Mrs. Hastings, Mr. and Mrs. W. G. Jobson, Mr. and Mrs. C. E. Bafley, Mr. and Mrs. A. D. Wright, Mr. and Mrs. W. G. Pierce, Mr. and Mrs. E. B. Smith, Mr. and Mrs. Cheney, Mr. and Mrs. Harry Brown, Mr. and Mrs. W. G. Hambright, Mr. and Mrs. T. J. Murray, Mr. and Mrs. T. C. Smith, Mr. and Mrs. O. M. Patterson, Mr. and Mrs. Claphausen, Mrs. Clara F. Hollenberg, Mrs. C. A. Reynolds, J. A. Jones, Mrs. Ida Burleigh, Mrs. M. M. Huchenders, Mrs. Clare Troutman Keating, Mrs. Ida M. Murray, Mrs. Marion R. Gage, Miss Nellie I. Chaffee, Mrs. E. A. Troutman, Mrs. Caroline Murray, Miss Isabella S. White, Miss Marguerite Huey, E. G. Crandall, Mrs. P. H. Whitlock, Mrs. Kittie Latsch, Miss Laura Whitlock, Harry W. Bender, Arthur Bushnell, Will Bushnell, Mrs. A. Street, Mrs. Lillian Sistye, Otto Lent, Miss Maud M. Ward, Robert M. Alexander, Miss Lucille Street, Miss Westelle Latsch, Miss Grace Pierce, Mrs. Ella M. Bushnell, Mrs. Alberta Powell, Mr. Cheney, Murray Ward, William Wheeler Loomis, Francis Powell, Dr. G. A. Scroggs, Mrs. Bailey and Miss Mary Stillman of Council Bluffs.

Engagement Announcement.

Mrs. Martin Herskovits has announced the marriage of her daughter, Miss Irene, to Paul Windle Quinby of this city. After a motor trip through Southern California they will live at the Kendis.

To Entertain.

Miss Pauline Vollmer will be hostess Monday at a matinee party at the Orpheum, followed by a tea at the Hotel Alexandria. Miss Vollmer will compliment about fourteen friends.

Mrs. Marquis Hostess.

An elaborately appointed dinner party had for its hostess last evening Mrs. August Marquis, who entertained at her home, No. 2202 West Twenty-fifth street. Killarney roses mingled their fragrance with sweet peas and a centerpiece of the latter adorned the table. Places were marked with cards hand-decorated with sweet peas.

Miss Catherwood Honored.

Complimentary to Miss Dorothy Catherwood, whose marriage to Charles M. Canterbury of Redlands will take place February 6, Miss Marjorie Hibbs and Miss Elizabeth Coley entertained with a theater party yesterday afternoon at the Belasco. Later tea was served at the Alexandria, where covers were laid for members of the bridal party, including Miss Dora Rogers, Miss Laura Canterbury, Miss Lillian Ward, Miss Virginia Catherwood and Mrs. T. L. Catherwood.

A Japanese tea party will be given this afternoon by Mrs. C. W. Rogers and her daughter, Miss Dora, in honor of Miss Catherwood. Members of the bridal party will receive the guests in Japanese costumes.

Violet Luncheon.

Mrs. Henry Hauser of No. 951 St. Andrews place is planning a prettily appointed luncheon for Saturday in honor of the Misses Elizabeth, Mary Lynn, Jennie and Ruth Walker, daughters of Dr. and Mrs. Hugh K. Walker, who, with their parents, will leave next month for the South. The young guests who have accepted invitations include Miss Bernice Lightner, Miss Camille Hart, Miss Geneva Blair, Miss Ruth Staub, Miss Minerva Dunsmore, Miss Ruth Misner, Miss Esther Baird, Miss Irene Stuart and Miss Adella Nichols.

To Entertain.

Another party for Saturday evening is the dance to be given at the Woman's Clubhouse on South Figueroa street by Miss Marcia Hawley.

Country Club Social Events.

The Los Angeles Country Club is to be the scene of social activity nearly every day during the coming month, and the Bachelors' ball on St. Valentine's eve is to be a gorgeous affair.

In the hands of such inimitable hosts as Charles Seyler, Jr., James Slauson, James R. Page, Gurney E. Newlin, Ygnacio L. Mott, Volney E. Howard, Carleton Burke, Judge Graf, William Kay Crawford, et al—is it any wonder that feverish impatience marks time the while the invitations linger on the way?

Mrs. Gregory Perkins, Jr., has been the hostess at several delightful affairs lately, and her luncheon party at the Country Club on Wednesday afternoon to some two dozen of her women friends was eminently successful.

The large round table in the dining-room seemed weighed down with fairy-like decorations and all the club's dainty table appurtenances, while the chef put forth his best powers to contribute to the success of the occasion.

Mrs. Perkins' guests included Mrs. Godfrey Holterhoff, Mrs. McGowan, Mrs. Burnett and Miss Mildred Burnett, Mrs. WestHughes (the Westhughes seemed to have deserted Pasaena for the Los Angeles Country Club lately,) Mrs. McKenzie, Mrs. Bohon and Mrs. Bryan.

Mrs. Gregory Perkins is giving a similar affair today, when, as on Wednesday, bridge and 500 will round off the entertainment.

Mrs. J. E. Cook, whose husband is one of the directors, is also entertaining with a luncheon party at the Country Club today. Her guests will number about half a dozen intimate friends.

There are also to be a number of luncheon and dinner parties tomorrow evening—Saturday is always a busy day at the club on account of the double attraction of the music, for an orchestra is always in attendance both afternoon and evening on that day. The largest of the several parties already arranged for is that of Mrs. Curtis Williams, who is giving a dinner-dance to a large number of guests.

Mrs. Harry Waddova will be hostess at the club on Tuesday, when she is entertaining quite a large party of friends at luncheon.

San Gabriel Festivities.

The San Gabriel Country Club is planning a large social event for Saturday, February 3, when the day will be given over to sports and social entertainments.

In the morning there will be a ladies' golf match, and in the afternoon tennis will hold the field. Afternoon tea will be served on the porches, dinner will be served between 6:30 and 8 p.m., and the evening is to wind up with one of the club's famous dances.

Masquerade Party.

Mrs. Arthur Arnet Mingay of No. 626 West Ninth street gave a masquerade party recently in honor of her daughter, Miss Ada Amelia Mingay. A dainty collation was enjoyed by Miss Mabel Seitz, Miss Helen Kamp, Miss Nell Wilson, Miss Lillian Bower, Miss Bertha Buck, Miss Effie, Wilson Dedrick, Howard Dodd, Benjamin L. Bryant, George Cox, Mr. Price, Mr. Lee, Louis Lambert, Mr. Flanders and E. B. Patterson.

Photo by Homeyer

Miss Genevieve Faulkner,

Who will entertain with a large party at the Alexandria on February 8.

MUSIC AND STAGE.

(Continued From Fifth Page.)

carry the tragic parts of Shakespeare's women. Perhaps some day her Portia or her Rosalind may be exquisite—but not yet, for she is too much alive with her own characteristics to throw herself into the moods and humors of Shakespeare's rather matured women—matured in the sense of experience and trials of life. In the curtain calls the audience was gracious to the little lady and greeted her rather as a bride than an actress.

Fritz Leiber as the Duc de Nemours carried his part faithfully and by storm, giving the production just the right amount of dash which the anemic part of the King requires to counter-balance it. Casson Ferguson as the Dauphin brought himself back to the age of seventeen with skill and rejuvenation. The singing of an Ave Maria and Agnes Del by Miss Agnes Elliott Scott were features. The best character portrayal of the production, aside from that of Louis, is Lawson Butt's gruesome Tristan l'Ermite, the hangman.

Mantell has selected in this drama a fitting companion-piece to his Shakespearean plays.

French Opera.

"Rigoletto" and another "Herodiade" served to fill the French opera day, yesterday.

In the afternoon performance of the tuneful early-Verdi, Mme. Chambellan was the prima donna, and though she looked like a pair of Gildas, her singing elicited much enthusiasm. The Chambellan voice was, as usual, flabby and colorless below the staff, but increased in clarity and brilliance as it rose, and she had no difficulty whatever in topping the E in alt at the end of the "Caro Nome"—or whatever its equivalent is in French.

Espa-Carre essayed the tragic jester, and gave a performance in which good acting and an experienced and well-handled voice combined to please though scarcely to enthuse.

Pasqual-Wronski, the indefatigable Russian, exhibited some traces of his strenuous vocal endeavor of the past few days, but was a fervent Duke. As usual, he sang this Italian role in the language in which it was written. Demangane gave his fine personality to a colorful performance of Sparafucile.

The shade of Verdi should be resurrected to reconstruct "Caro Nome's" somewhat tricky ending to suit our hair-trigger applause audience. This habit of breaking in on finales is asinine, and is indulged in not only by the nincompoops, solid ivories and rough-necks, but by the lofty foreheads, the soulful and others who ought to know better.

The evening's superb performance of "Herodiade" held a large audience enchanted.

Mascal, Tarny, Affre, Vallemont, Colgilo, Simondet and Garcia were in the cast.

Vallemont appeared for the first time as Salome, and gave a good account of herself.

The artistry of the distinguished Affre, and the indescribable floating gold in Mascal's tones were features of the evening.

Tonight, owing to an eleventh-hour mix-up in casts, it seems likely that "Lakme" will be repeated, with the usual principals.

"The Gamblers" comes next Sunday night to the Majestic Theater under the management of the Authors' Producing Company, of which John Cort is president.

The play is by Charles Klein, author of "The Third Degree," "The Lion and the Mouse," "The Music Master" and other notable stage successes.

Paul Everton, Gertrude Dallas, Frank Losee, J. Palmer Collins, Matthew B. Snyder, Edwin Walter, Franklyn Searight, Eugene Foxcroft, Edwin Lehay, Evelyn Green and Georgia Snyder are included in the cast.

The Orpheum entertained upwards of 250 firemen and policemen yesterday morning with a special performance of an hour, showing them the great film of the Equitable building fire in New York recently. The film was run through twice, with explanations, to give the men an opportunity for thorough study of fire-fighting in a climate of which many of them know only by hearsay. It proved exceedingly interesting and instructive, to the firemen in particular, and was much commented upon.

Chief Eley himself was an interested spectator, and one man was assigned from each house to review the film for his companions who might not be present. Afterwards, the entire party was shown over the theater and its fine system of exits and its fire-fighting apparatus were explained and shown.

This will be the only week of "Busy Izzy" at the Lyceum, for beginning next Sunday "Mutt and Jeff" will hold the stage there. "Mutt and Jeff" have been made the center figures in an unique and striking musical comedy, and "For the love of Mike," the two go through many adventures.

Sedley Brown, Jr., plays A. Mutt, and George Beach is Little Jeff, his companion in misery.

"The Campus," Walter DeLeon's musical comedy, in which Walter and his tiny wife, "Muggins" Davies, have been playing for the past year, is having an extraordinary success in its revival at the Grand Operahouse, and will enter its third week Sunday afternoon.

The record-breaking run of last season has not been approached, and in all probability is not likely to be excelled for years—if, indeed, it is equaled.

WANTS WILLIS TO STAY.

Three Petitions Out Asking Judges Not to Take Judge Willis From Criminal Court.

Three petitions have been circulated and are ready for presentation to the Superior Judges of this county, asking that Judge Frank R. Willis be retained as the presiding judge of Department Eleven.

By the rule of rotation by which the Superior Judges alternately serve as presiding judge, it is Judge Willis's turn to take that position, thus removing him from the actual trial of cases.

The object of the petition is to induce the judges to "skip" Judge Willis's turn and leave him actively on the bench in the criminal department over which he would be called upon to preside over so many important cases.

One petition is signed by the deputies of the District Attorney. Another is signed by all the deputies of Sheriff Hammel.

The third petition is signed by many of the most prominent attorneys in the city and by leading bankers and real estate men.

The petitions state that Judge Willis's "familiarity with criminal practice and its administration in the State and his eminent attainments as a trial judge of criminal causes and his long experience and training" make it imperative that he be retained in his present position

The Best Low-Priced Pianos

Extravagance is unnecessary in the purchase of the piano that is to adorn your home. At our stores good, dependable instruments, well made, beautifully finished in fine mahogany or the popular Stickley Oak, pianos of splendid tone, excellent action and finest appearance, may be purchased on very easy terms and at prices which make the ownership of a good piano, not a luxury, but a matter of convenience.

The Wellington Piano

selling at $275, is built especially to fill the demand for a truly worthy piano at a price which enables those of most moderate incomes to own a really high-class piano, an instrument which will beautify the home and give unending satisfaction.

The Wellington piano is well made—better made, in fact, than any piano selling at or near its price. They have been sold by us for years and have proved themselves worthy of the confidence reposed in them by our house and their numerous buyers. They are fully guaranteed and are sold on especially easy terms.

CARLOAD JUST ARRIVED

The Wiley B. Allen Co.

416-418 South Broadway

Groundless.

FAILS TO MAKE THEM STICK.

CAPT. FREDERICKS CLEARED ON WOOLWINE'S CHARGES.

The Bar Association Investigation Knocks Bottom Out of Clamor About Misconduct in Office Emitted by Disgruntled and Defeated Candidate for District Attorney.

Dist.-Atty. Fredericks is fully exonerated from the accusations of misconduct brought against him last summer by John Gales, and the report on the subject will soon be presented to the Los Angeles Bar Association by the Grievance Committee of that body, which has had the matter under investigation for seven months.

The charges were instigated by Thomas Lee Woolwine, who was defeated by Capt. Fredericks in the campaign for District Attorney, after Woolwine had made free use of the accusations during the political canvass. Capt. Fredericks aided the Grievance Committee in making the inquiry, and Woolwine acted as complainant's attorney.

In its report the committee says twenty-two original documents and photographic copies of the will over which the Woolwine accusations had been made were inspected, and eight hearings were had, concluding at the special meeting on December 3, when Capt. Fredericks himself appeared and testified, besides submitting original documents in his own behalf. The report, which is quite long, concludes as follows:

"After ample opportunity has been extended to both the attorneys for the accuser and the accused to present their arguments, and after due consideration your committee was unanimously of the opinion that the evidence submitted would not justify the institution of proceedings for the suspension or disbarment of said John D. Fredericks, and we now recommend that the complaint be dismissed by the trustees.

"We return the original accusations herewith together with a communication from Mr. Fredericks, under date of May 18, 1911, in the nature of an answer thereto.

"The committee retains nearly all the exhibits filed at the hearings, and upon receipt of advices of the confirmation or non-confirmation of its report, will return the same to the respective parties or transmit them to the trustees, as the case may require.

"Respectfully submitted,
"J. W. BALLARD,
"J. N. SWANWICK,
"JESSUP F. WATERMAN,
"LUCIUS K. CHASE,
"LLOYD D. MOULTRIE,
"Grievance Committee."

Ladies

interested in good Corsets will find it greatly to their advantage to inspect the large variety of high-class Corsets we offer at our

January Clearance Sale Now in Progress

$3 for $6 and $5 Corsets

$4.50 for $9, $8, $7 Corsets

$6.50 for $12, $10, $9 Corsets

$9.25 for $15, $12 Corsets

Newcomb's CORSET SHOP 531 533 South Broadway

"Everything Outing and Athletic"

DYAS-CLINE CO.

214 W. Third Street

Suits for Short Men

—smart winter's $20 and $22½ "stub" models—Hart Schaffner & Marx the make. Exclusive rich Scotch mixtures $15.75

Bdwy. at 6th 221 S. Spring

3 SIZES

Duntley Pneumatic Cleaners $25 to $155.

F. C. Kingston Co., 758 South Hill.

The Man of Tomorrow!

—you know him.

—the man who is going to save Tomorrow—who succeeds Tomorrow—who lives in Tomorrow and forgets Today. The man who is always putting off because he has never discovered that there is but one Tomorrow—the Tomorrow of Regret.

—the man who rings us up the day after this Clearance Sale closes and asks to have the Opportunity lengthened for Saving in his particular case.

—the man who never sends his laundry until his last clean shirt is on his back.

You are a man of Today:

—you are going to need some of these wearables soon. And you are going to need the savings that forethot will bring you by getting these future needables NOW.

—how about Trousers to tone up your fagged Winter Suit? (—a savings of over)

4 guaranteed Trousers for $ 2.65
5 guaranteed Trousers for $ 3.15
6 guaranteed Trousers for $ 3.95
7 guaranteed Trousers for $ 4.65
(see window displays.)

—a natty new Tomb neath your Collar. 50 cent exclusive Cravats 25 ¢ 75 cent exclusive Cravats 45 ¢

—for your feet. 6 pair of Silk-lisle Hose, in a selection of colors, per box $1.75

—delicious night's slumber. —roomy, soft, dainty 2 Pajamas until gone (get several) for $3.15 $2.50 Pajamas, new creations $2.15

—The Store with a Conscience!

Bdwy. at 6th 221 S. Spring

Shirts

—all remaining winter's selections of Silverwood's guaranteed shirts. Values ranging to $2.50. (—only 6 to a customer) $1.05

The Bootery 432 BROADWAY

The Times
LOS ANGELES
The Pink Sheet—4 Pages—Illustrated.

XXXIst YEAR. FRIDAY MORNING, JANUARY 26, 1912. PRICE: 1 Single Copies, on Streets and Trains, 5 Cents. Per Month, Per Copy, Delivered, 25c Cents.

MOTOR CAR DEALERS ASSOCIATION DIRECTORY

American-Thomas-Cole-Paige — GRUNDY MOTOR SALES CO., 842 South Olive St. Main 2191, 10827.

Apperson Jackrabbit — LEON T. SHETTLER CO., 633 S. Grand Ave. Main 7034. Home 10167.

Autocar — M. S. BULKLEY & CO., N. E. Cor. Main and Washington. Sunset South 4946. Home 22927.

Baker Electrics — STANDARD MOTOR CAR CO., 1001 South Olive St. Bdway. 2963. Home 10457.

Buick — HOWARD AUTO CO., Tenth and Olive. Home 60009. Main 9040.

Chalmers — WESTERN MOTOR CAR CO., 727 South Olive. 10789. Main 3196.

Columbus Electric — Firestone and Warren Cars. California Automobile Co. A4125. Bdway 3020.

Detroit Electrics — California Electric Garage Company. Electric Vehicles Exclusively. 12th and Olive Sts., Los Angeles. 100 East Union St., Pasadena.

Franklin — R. C. HAMLIN, Twelfth and Olive Sts. Main 404. Home 60249.

Hartford — LORD MOTOR CAR CO., E-M-F "30." Trucks and Pleasure Cars. Flanders "20." 1032 S. OLIVE ST. Main 5470. Home 10845.

Jackson — "No Hill Too Steep, No Sand Too Deep." 30-H.P. Roadster ..... $1100. 30-H.P. Touring Car ..... $1200. CHAS. H. THOMPSON, F6390. 1012-14 S. Main St. Broadway 1947.

Locomobile — "Best little car on earth." M. C. NASON, Mgr. A1007. 1019 South Olive. Bdwy. 2967.

Kissel Kar — "EVERY INCH A CAR" KISSEL AUTOMOBILE CO., 118 West Pico St. Bdwy. 2186; 22886.

Lexington & Marion — Burkhard-Crippen Motor Car Co. Pico and Grand Ave. F4568. Broadway 3091.

Locomobile — LOS ANGELES MOTOR CAR CO., Eleventh and Flower. F2875. Main 5988.

Matheson-Mais Truck — RENTON MOTOR CAR CO. 1230 S. Main St. Main 1068. Home 10799.

Mercer — MERCER AUTO CO., 1217-81 S. Flower St. Home 60151. Main 8680.

Mitchell — GREER-ROBBINS COMPANY, 1501 South Main St. Broadway 5410. Home 22813.

National — NATIONAL MOTOR CAR CO., 1130 South Olive St. F4353.

Oakland — Motor Cars—Grabrowsky Trucks. Hawley King & Co., Auto Dept. 1114-1116 South Olive. Home F1045, Bdwy. 1823.

Oldsmobile — OLDSMOBILE CO. OF CAL. 1205 South Olive. Main 7853. F5647.

Premier & Reo — PREMIER MOTOR CAR CO., 1127 SOUTH OLIVE STREET. Main 679. F2664.

Pierce-Arrow — W. E. BUSH, 1227-9 South Main St. Broadway 2961. Home 21183.

Pope-Hartford — Wm. R. Ruess Automobile Co., Cor. 10th and Olive. Main 7278. Home F60173.

Regal — MILLER & WILLIAMS, 1140 South Olive St. Broadway 2907. Home F2942.

[illegible] — BIG 4 AUTOMOBILE CO., 1047-49 SOUTH OLIVE Home F2533.

Simplex — Shaft and Chain Driven Models, 38, 50, 90 H. P. OSCAR WERNER. PASADENA BRANCH, 21 West Green street, opposite Hotel Green. GOLDEN STATE GARAGE, 2122 W. Pico st. Phones: 22807, West 422.

Stearns-Knight — and OHIO ELECTRIC. ELMORE MOTOR CAR COMPANY, 742 South Olive Street. Bdway. 3824. Home F4208.

Stevens Duryea — EASTERN MOTOR CAR CO., 825-827 South Olive St. Main 2965. Home F2963.

Stoddard-Dayton — Brown-Symonds Company, 1142-44 South Olive St. A2291. Broadway 1344.

Studebaker — W. D. HOWARD MOTOR CAR CO., 1238 S. Flower St. Broadway 4180. Home F5609.

Thomas — CADILLAC AGENCY 1218 S. MAIN STREET Main 8440. F8110.

AUTOMOBILE TELEPHONES

...LOOKS are vastly enhanced by teeth that fit well and look well. Investigate my method of teeth ... Consultation and examination free. ...ING, Dentist. 552 S. Broadway, next to Silverwood's.

ALL ABOARD FOR "THE TIMES" ATHLETIC TOURNEY; PRIZES ARE VACATIONS IN CAMP AT CATALINA.

IF YOU are a sissy boy, don't read this. It is an invitation to red-blooded young athletes. The Times will give an eight days' vacation at The Times Camp at Catalina Island to one boy in every grammar school in the city; also to one boy in each group of grammar schools in this county. The conditions are as follows:

The boys of each grammar school must get up a track team and hold a meet. The boy who wins the highest number of points at this "home meet" will get the eight days' vacation as the honored guest of this paper.

This meet may be held any time after Feb. 22. The manager of The Times Camp Athletic Tournament must be notified at least two weeks before the meet in order that two meets may not fall on the same day.

After the various "home meets" have been finished, The Times will hold a whopping big tourney with six representatives and a relay team allowed to compete from each grammar school. No school will be allowed to send a team until it has held its "home meet."

At this big tournament, every place winner and each member of the winning relay team will receive a prize of a twelve days' vacation at The Times Catalina camp.

In the case of the suburban schools, prizes of twelve days' trips will be awarded at the "home meets," so the boys will not be obliged to make the journey to the city in order to win the prizes.

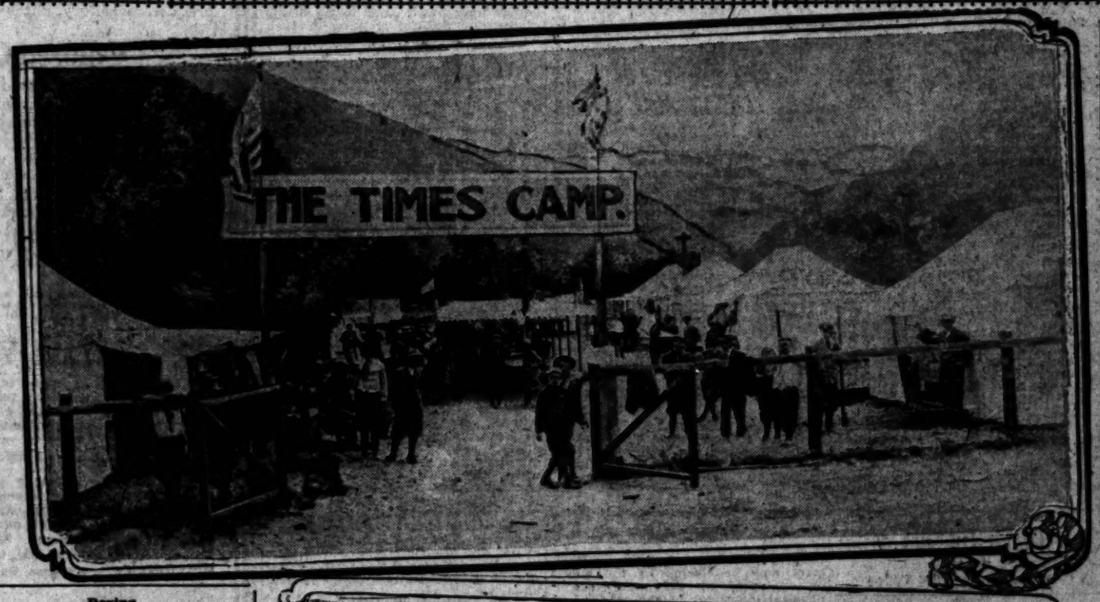

The Times Catalina Camp,
Where the winners of The Times athletic tournament will be entertained from eight to twelve days as the honored guests of this paper.

Boxing.

JOE'S WEIGHT GROWS APACE.

BUT RIVERS WILL BE READY DECLARES LEVY.

May Sign for White Bout at One Twenty-eight for St. Patrick's Day, but Nothing Less, Is Statement of the Mexican's Manager—Gilmore Thinks It's a Stall.

BY GREY OLIVER.

"I will state positively that Joe Rivers will make 128 pounds at 10 o'clock for White for March 17, and that's the best we will do."

This was the emphatic declaration yesterday of Manager Joe Levy, speaking for Rivers, and the fight bugs can rest assured that this can be relied upon. Levy says that Rivers is done with featherweights forever, for he cannot make the weight without cutting off a leg, and this is not necessary as long as there are so many good heavy boys in the country.

Levy states that he has notified Harry Gilmore, Conley's former manager, and brother of White's manager, and that it is up to the Gilmores to make the match now if they care to. Levy thought at first that Rivers might be able to make 126 pounds on March 17, but as that date is almost two months ahead, Levy does not want to take any chances, and this is why he is fixing the weight at 128 pounds. There may be a lot in this, for Rivers is a growing boy, and if he lays off for a month he might not be able to make 128 even. This, however, is something to be guessed at.

Harry Gilmore stated last night that he has an idea Rivers is trying to run out of a match with White because he has heard of White's rep. in the East. Harry has been conducting the negotiations at this end for his brother and White, and knows whereof he speaks.

He says that concerning the Rivers-White match there never were any articles signed for such a fight at any weight. After the Rivers-Conley fight, Gilmore and Levy get together and talked of 126 pounds and it was tacitly agreed between them that the two boys would meet at that figure. Then, according to Gilmore, Levy decided later on that Rivers could not get below 127 pounds, and rather than let the match slip, Harry Gilmore agreed to 127 pounds without consulting his brother in the East whether or not that figure would be acceptable to White.

Now Levy comes through with a demand for 128 pounds, and this leads Harry Gilmore to think that Rivers is trying to get out of a match with White. The fight bugs can figure it out for themselves from the conditions herein stated.

Gilmore declared last night that White's best weight was about 124 pounds. He is a little too heavy for the feathers, and too light for the lightweights. While he would not want to give away four or five pounds to Rivers, Gilmore declares that if the match is made, it will be because White thinks he can beat Rivers at any old weight.

Fred Gilmore has been advised of the situation with reference to Rivers's attitude, and Harry Gilmore says that he has washed his hands of the entire matter and that it is now up to White to say whether he will take on Rivers at 128 pounds.

If possible, Rivers and White should try and get together in some way, for if they do not agree on a weight for March 17, the chances are that McCarey will try and work in a few of the middleweights, for the stock of feathers and lightweights seems to be about run out.

Ready! Set! Go!

CONDITIONS OF "THE TIMES" BIG ATHLETIC TOURNAMENT

What the Events Will Be; Under What Rules They Will Be Conducted and the Splendid Prizes that Will Be Offered—Experienced Athletes Will Supervise the Contests.

THE youthful aspirants to honors on the track and field, the embryo athletes from whose ranks the future champions of high school, college amateur and professional sports will be developed, will soon have a golden opportunity to test their prowess as athletes and determine who's who in grammar school athletics in Southern California.

Grammar school athletics has a great vogue in the East, and has been indorsed by the leading athletic authorities of the country. Los Angeles should have more such competition, and, to this end, the Los Angeles Times announces a series of track meets to be held during the spring and summer season with the entry lists made up from the young stars of the grammar schools of Southern California.

These meets will be held under the auspices of The Times and will be managed by Arthur Lee. The rewards for the winning athletes will be eight-day and twelve-day trips to the Times Camp at Catalina, with all expenses from Los Angeles and return. A thousand happy boys spent one of the most pleasant vacations of their lives at the Times Catalina Camp last summer and opportunity is now offered to the youngsters to enjoy another such time without expense to them.

Every boy has ambitions for honors on the track and field, and here is just the chance for that boy to discover his ability, to develop it and, incidentally, earn a vacation trip which he will keep in his joy book for some time to come.

Every Los Angeles school should hold a track meet as soon as possible, to select seven representatives and a relay team to compete in the big city meet which will be held some time in June on a local field.

THE CONDITIONS.

This big meet will not be open to athletes from schools outside of Los Angeles, but the other cities of Southern California have been divided into districts and several meets will be held at central points for the athletes from the grammar schools in those districts. The suburban and city schools

(Continued on Second Page.)

WILL TELL BOYS HOW TO TRAIN.

Owen R. Bird, one of the stars of Southern California track athletics, and Dean B. Cromwell, coach of the University of Southern California, will act as advisers to the boy athletes who will take part in The Times Athletic Tournament.

Mr. Bird will write a special series of articles telling how to train for the sprints, the hurdles, the hammer throws, the jumps, etc. The first article will appear in next Sunday's Pink sheet.

Boys who have entered in this competition are at liberty, at any time, to come to Mr. Bird for advice in their training.

ABBOTT ENTERS MARATHON.

Jerry Abbott, the sensational heaver of Co. A's indoor baseball team, yesterday hitched his contract-maker to a Times Modified Marathon entry blank. The little pill shooter will go into training at once for the twelve-mile ramble, and should give a good account of himself in the tape-reaching act of the big race.

In Chicago, where Abbott was formerly a "pink" character, this Marathon stunt is very popular, and besides being a star actor in basketball, baseball and indoor, this citizen-soldier was a marathoner to be feared back in the Windy City.

Hands Full.

POMONA BOYS SELECT DATES.

First Football Contest Is Set Early in February.

California Freshmen Are to Play Pomona in March.

U.S.C. to Clash at Baseball With Sagebrushers.

POMONA COLLEGE, Jan. 25.—Wednesday, when Manager Jones wired an acceptance of the two dates offered by Manager Farmer of California, for meets with the Claremonters, he set the schedule of the Sagebrushers right for the season.

The Californians are to send a freshman team south on March 16 to meet Pomona. In this meet the college men are to limit the number of entries to the number of freshmen entered in order to even up the contest and give the California babies a fair chance.

On March 30 the Pomona team is to meet the California varsity at Berkeley. With the good showing that was made at the home meet, it looks as though Coach Stanton could put out a team that would press the northern men hard. In last Saturday's meet Stanton's men made better records than in last year's home meet in the 220, 440, 880, mile, hammer, shot, discus, high hurdles and relay.

The Pomona schedule to date is as follows:

February 3—Pomona High School, Alumni Field.
February 10—Citrus Union, Alumni Field.
February 17—Chaffee Union High School, Alumni Field.
February 22—A.A.U., Bovard Field.
February 24—Los Angeles High School, Alumni Field.
March 2—Occidental College, Occidental.
March 9—Open date.
March 16—California freshmen, Alumni Field.
March 23—Conference meet, Alumni Field.
March 30—California varsity, Berkeley.

There is a goodly number of male students at Pomona cherishing the fond hope that some U.S.C. scientists doing research work will discover the blank after March 9.

Nothing but Class.

RACING CARD FOR SATURDAY.

DRIVING CLUB PRESENTS VERY GOOD PROGRAMME.

Five Events Are Scheduled for Track at Exposition Park—Feature Is Expected to Be Pace for 2:20 Class in Which Jean Val Jean Is Entered With Three Other Stars.

The Los Angeles Driving Club has arranged a fine programme for Saturday at Exposition Park track and barring unfavorable weather it will go through as scheduled.

It is expected that the feature will be the pace for the 2:20 class, as Clark's horse Jean Val Jean is said now to be in condition and ready for a race. He went lame at the last meet.

The programme is as follows:

Three minute trot, 2 in 3 heats: Zolo, (Sam Watkins, owner and driver); Lady Belle, (A. J. Fields owner and driver); Del Murry, (W. A. Glassock owner and C. J. Willis driver.)

Pacing, 2:20 class, 2 in 3 heats: Hal Mac, (J. W. McClain owner and driver); Miss Jerusha, (E. A. Reickel owner and driver); Altacker, (L. J. Christopher owner, C. J. Willis driver); Jean Val Jean, (W. A. Clark, Jr., owner and driver.)

Trotting, 2:40 class, 2 in 3 heats: Don, (Sam Watkins owner and driver); W. C. (W. C. Thomas owner, A. J. Fields driver); Joe, (Dr. Wm. Dodge owner and driver); Peter Fairbanks (Barry Barnett owner, E. J. Burnett driver); Voyageur (W. A. Clark, Jr., owner and driver.)

Pacing, 2:30 class, 2 in 3 heats: Altitude (L. E. Shaw owner and driver); Lady Silverthorne (Tom Silverthorne owner and driver); David St. Clair (J. S. Nickerson owner and driver.)

Pacing, 2:40 class, 2 in 3 heats: Mabel H. (A. J. Fields owner and driver); Dr. Hall (Sam Watkins owner and driver); Catalina Goat (Chas. Chick owner and driver); Burrer (W. J. McGraw owner and driver.)

The officials are to be as follows: Dr. Ralph Hagan, L. E. McLellan and Chas. Blackmore, judges; W. R. Murphy, C. C. Price and J. W. Nickerson, timers; E. J. Delorey, starter.

Aviation.

WIND TOSSES PLANES ABOUT.

Most Reckless Soaring of the Meet Yesterday.

Beachey and Parmalee Give Crowds Thrills.

Cooke Makes Longest Flight of the Day.

BY R. A. WYNNE.

Features and time records for Thursday:

Estimated attendance, 7000.

Aviator Weldon B. Cooke in air, in endurance contest, 2h., 40m. Total for five flights in five days, 12h., 10m.

Phil O. Parmalee soars to altitude of 6500 feet, when engine stops. He makes safe landing.

Farnum Fish, youngest boy aviator in the world, takes a sudden dash to earth in the strong wind, but manages to skillfully make a safe landing.

Aerial Daredevil Lincoln Beachey gives the crowd greatest thrill of entire meet when he courts death to make dangerous spiral while strong wind is blowing. Beachey also volplanes to earth from an altitude of 5500 feet at the rate of 80 miles an hour.

International race—Lincoln Beachey (first,) 3m. 51 4-5s.; H. F. Kearny (second,) 5m., 7 2-5s.; Cliff Turpin (third,) 6m. 37 2-5s.

Free-for-all race, three laps—Lincoln Beachey (first,) 4m., 26 4-5s.; Glenn Martin (second,) 4m., 55 2-5s.; Phil Parmalee (third,) 5m., 9 1-5s.; H. F. Kearny (fourth,) 5m., 26 1-5s.

Five-mile handicap race—Lincoln Beachey (first,) 7m. 11 3-5s.; Phil Parmalee (second,) 7m., 17 3-5s.; Hillary Beachey (third,) 7m. 37 1-5s.; Glenn Martin (fourth,) 7m. 36 3-5s.; William Hoff (fifth,) 8m. 23 3-5s.; Howard Gill (sixth,) 8m. 45 1-5s.; H. F. Kearny (seventh,) 8m. 54 4-5s.

With the wind blowing a gale of thirty miles per hour and clouds of dust scurrying across the field, a half-dozen intrepid birdmen yesterday took their life in their hands at Dominguez Field and, with nothing but a strip of canvas and a piece of bamboo pole between them and certain death, soared aloft to dizzy heights.

Phil Parmalee, the daring aviator, arose to the height of 6500 feet, which, as it happens to be about the first ascent in which the barograph worked properly, is the highest official mark for the meet, stopped his engines and when he could look down upon the summit of Mt. Wilson and Mt. Lowe started to coast to the ground.

His engines were dead, and in circles which were at first five miles in circumference he swooped to the earth. The spirals gradually narrowed until the big white mechanical bird floated down directly in front of the grand stand and alighted as daintily as a bird.

Parmalee was almost frozen by the intense cold of the great heights. He said that it resembled Chicago on a mid-winter day.

His hands were so numb from the cold that he could scarcely remove them from his steering wheel.

He said that he could have gone twice as high had the barograph been of the kind that would register higher altitudes.

Lincoln Beachey, who has been the one particular daredevil of the present meet, yesterday flaunted his challenge to gravitation and death in the eyes of the populace.

During periods when the wind was blowing a gale he would mount into the air and perform stunts that were weird in their very recklessness.

RECKLESS ANTICS.

Beachey's favorite forte is to suddenly swoop from the heights toward a group of officials or spectators and flash by just above their heads. He enjoyed the frantic ducking and dodging of the people on the ground.

Beachey's exhibition yesterday was by far the greatest of the meet. His death-defying dips and swoops were hair raising. Especially was the recklessness of the aviator noticed on account of the high wind.

His machine in the turns would be blown sidewise for several hundred yards like a giant kite. The aviator would right it and again with engine humming its defiance to the wind, dart back across the grand stand and repeat his breathless drifting, which he occasionally interlarded with spirals and dips.

Despite the reckless driving of the aviators and the high wind, not the slightest accident happened. Farnum

(Continued on Third Page.)

SUBURBAN TOWNS GROUPED IN DISTRICTS FOR "TIMES" MEET.

OUT-OF-TOWN competition in The Times track and field meet has been simplified by gathering the towns into districts, and competition between the representatives of the schools of the various towns will take place at some central point in the district to be decided on later. Although the number of the prizes has not yet been arranged for the suburban competition there will be a large number of them and they will be twelve-day trips to The Times camp at Catalina. Representatives should be selected as soon as possible and training should start at once. The district meets will be held at some date yet to be selected, not later than June 15. The list of towns and the district division for The Times track and field competition is as follows:

Suburban Dist. No. 1.
Pasadena.
Lamanda Park.
Sierra Madre.
Altadena.

Suburban Dist. No. 2.
Ocean Park.
Santa Monica.
Palms.
Playa Del Rey.
Beverly.
Sawtelle.

Suburban Dist. No. 3.
Hollywood.
Colegrove.
Los Feles.
Sherman.
Lankershim.
Van Nuys.

Suburban Dist. No. 4.
San Fernando.
Burbank.
Glendale.
Tropico.

Suburban Dist. No. 5.
Long Beach.
San Pedro.
Wilmington.
Terminal.
Los Alamitos.

Suburban Dist. No. 6.
Hyde Park.
Inglewood.
Lawndale.
Wiseburn.

Suburban Dist. No. 7.
Compton.
Watts.
Huntington Park.
Athens.
Gardena.
Moneta.
Hynes.
Clearwater.

Suburban Dist. No. 8.
Alhambra.
San Gabriel.
Dolgeville.
South Pasadena.

Suburban Dist. No. 9.
Anaheim.
Santa Ana.
Artesia.
Westminster.
Orange.
Tustin.
Buena Park.
Fullerton.

Suburban Dist. No. 10.
Monrovia.
Glendora.
Arcadia.
Azusa.
Duarte.

Suburban Dist. No. 11.
Whittier.
Norwalk.
Downey.
Rivera.

Suburban Dist. No. 12.
Upland.
Ontario.
Pomona.
Claremont.
Lordsburg.
Chino.

Suburban Dist. No. 13.
Redlands.
San Bernardino.
Highland.
Cucamonga.
Etiwanda.
Rialto.

Suburban Dist. No. 14.
Corona.
Riverside.
Colton.
Beaumont.
Banning.
Arlington.

Suburban Dist. No. 15.
Elsinore.
San Jacinto.
Hemet.
Murietta.
Perris.

Suburban Dist. No. 16.
Fillmore.
Oxnard.
Ventura.
Nordhoff.
Hueneme.

Suburban Dist. No. 17.
Fresno.
Tulare.
Exeter.
Porterville.
Visalia.

Suburban Dist. No. 18.
Santa Paula.
Ventura.
Piru.

Suburban Dist. No. 19.
Bakersfield.
McKittrick.

Suburban Dist. No. 20.
Taft.
Maricopa.
Delano.
Corcoran.

Suburban Dist. No. 30.
Balboa.
Newport.
East Newport.
Huntington Beach.
Bay City.

Suburban Dist. No. 21.
Hermosa Beach.
Redondo.
Manhattan.
El Segundo.

Suburban Dist. No. 22.
Imperial.
Brawley.
Calexico.
El Centro.
Holtville.
Coachella.
Mecca.
Indio.
Thermal.

Suburban Dist. No. 23.
San Diego.
Oceanside.
National City.
Capistrano.
Escondido.
Fallbrook.

Suburban Dist. No. 24.
Santa Barbara.
Carpenteria.
Goleta.
Lompoc.
Montecito.
San Luis Obispo.
Oceano.

Suburban Dist. No. 25.
Covina.
El Monte.
Puente.
San Dimas.
State of Arizona.
Bisbee.
Flagstaff.
Holbrook.
Kingman.
Phoenix.
Prescott.
Tucson.
Winslow.
Williams.
Yuma.

TIMES TOURNEY.

(Continued from First Page.)

will not have any competitions together, but the awards of Times Camp vacations will be made separately. No school in the city will be allowed to enter athletes in the meet unless a home track meet has been held, but the suburban schools may select their representatives in any manner desired. It is urged, however, that as many ohme meets as possible be arranged by the suburban schools in order that the district meets may be representative.

The Times will give an eight-day vacation at The Times Camp to one boy in every grammar school in the city provided the school holds a home track meet in order to select the lucky prize winner. The boy who wins the largest number of points in the home meet of his school will receive the eight-day trip. These meets will also enable school representatives to be selected for entering the final city meet in June. At this meet all the place winners will receive prizes as well as the members of the winning relay team. These prizes will be twelve-day trips to The Times camp at Catalina. Boys who have won eight-day trips in the home meets, by winning a place in the final meet may raise their trip to the twelve-day class but only one twelve-day trip is allowed each entry. In the suburban meets all prizes will be twelve-day trips and the number of awards will depend on the number of schools entering.

The official programme of The Times camp meet, includes eight events, the fifty-yard dash, the 100-yard dash, 220-yard dash, 440-yard dash, seven-pound shot-put, high jump, broad jump and half-mile relay race. In the home meets of the various schools, however, additional events may be held and the same ratio of credits allowed as in the other events. A minimum of eight events, however, is the rule.

The boy who scores the greatest number of points in eight regular track or field events will be adjudged the winner of the eight-day vacation trip to the Times Catalina Camp. In the suburban schools, try-out meets should be held if possible, but, if it is not found feasible, the representatives of the school in the district meet may be elected by the pupils as appointed by the principal, or physical instructor of the school.

HOW POINTS COUNT.

In scoring the meeting the following plan will be followed: Five points for the winner of the first place in every event, three points for the second place winner in every event, and one point for the third place winner in every event.

In the relay, each member of the winning team will be credited with five points, each member of the second-place team will be credited with three points and the third-place team members will receive one point each. Few conditions are imposed on the schools which hold tryout meets.

At least two weeks in advance of the date of the meet the manager of The Times Track Meet, Arthur Lee, must be notified of the intention of the school to hold the meet, the date and place of the competition.

THE BEST TIME.

In order that the A.A.U. track and field meet may not interfere with the home meets, they must be held after February 22. An early date in March or sometime during the latter part of February is the best time for the meet.

Spiked shoes will not be allowed in any of The Times track and field meets. Rubber-soled shoes, variously known as tennis shoes, sneaks, gymnasium shoes, or basketball shoes, are appropriate footgear.

Grammar school meets have been a rare form of athletic entertainment in Southern California and the opportunity for all of the schools of the city, as well as the suburban districts, to compete on the track and field should prove a boom for athletics in the lower schools of this part of the State. The colleges look to the high schools for the material with which to make up their dope sheets for the years to come and, in the same way, the high schools will have to look to the grammar grades to find the material with which to strengthen their teams of the future. Athletic prowess is something which always develops young and the stars in the grammar grades may be looked upon as the champions of the future.

It is necessary for the best success of the participants, as well as the meet itself, for the contestants to get busy at the earliest possible moment, organize their teams, get into training and prepare for the try for the Times' trips.

Advice in training will be given by Owen R. Bird of The Times staff, and Dean B. Cromwell, coach of the University of Southern California, will act as advisory director of training. Any school not having a suitable field for holding the meet may be able to arrange for the use of an available athletic grounds by communicating with Mr. Bird or Mr. Lee. Every encouragement will be given the contestants in the meets and the management will endeavor to give the young athletes every aid in their power.

The opportunity of coming under the eye of competent coaches, athletes who have learned how to train others in the school of experience as well as through the teaching of some of the best known trainers in the world, will be of inestimable value to the boys who are working for renown on the athletic field and a series of training hints will be published in the Pink from time to time. By following these rules the boys will be enabled to develop their athletic ability and at the same time improve their health and strength.

The number of the prizes offered in The Times Camp Track and Field Meet gives the boys of Southern California an excellent chance to earn their own vacations for the summer, and that vacation will be one long remembered. The pleasures of The Times Catalina Camp have been experienced by thousands of boys and a great many of them will be entered in The Times meets. It is not always the big boy that carries away the prizes and any boy who is able to run down to the corner grocery to get a loaf of bread for dinner is able to have a finger in the big Times pie. Whether the finger will be able to pull out the Times camp plum or not depends on the ginger, the pep of the boy behind the finger, and, to no small extent, the faithful training of that boy.

The most important thing to remember is to organize, and organize at once. The prizes are plentiful—so form your track team, elect your captain and manager, and get ready for the big meet. In training for The Times meet you don't have to have a smooth iron shot for your preparations or a bamboo pole with tape around it and a brand new spike on the end of it, and you don't need a pair of featherweight running shoes with a big trademark on them—all those things cost money and a lot of money and it won't cost anybody anything to line up with the rest of the fellows for The Times meet. In order that no boy shall have an advantage over another a rule has been made against the spiked shoes. Spiked shoes give an athlete many yards of advantage in a race and in order to place all the entries on an even basis, the special running shoes have been barred.

The manager of The Times Track and Field Meet and The Times Camp is Arthur Lee, well known to the boys of the Southern California schools, and Mr. Lee is anxious to help every boy to get in line for the prizes. Telephone or write him your questions and he will be glad to answer them. Organize your track teams at once and get into training for the meets. Fix on a date and a place for your home meet and let the management know about it as soon as possible. Get in line for The Times Track and Field Meet and you will be in line for an eight or twelve days' stay at the great Times Camp at Catalina.

SEVEN DETROIT MEN ARE THROWN DOWN.

[BY A. P. NIGHT WIRE TO THE TIMES.]

DETROIT (Mich) Jan. 25.—Seven members of the Detroit Americans were released today, according to the announcement of President Navin. Six go to the Providence Club, purchased by Mr. Navin.

Outfielder Drake, Infielder Lathers and Pitcher Lively go to Providence in a trade for Outfielder Perry.

The same club secured by outright release Catcher Schmidt. Pitcher Renfer and Catcher Reynolds. Ralph Stroud, has been released to Buffalo.

Schmidt's release marks the passing of an American League veteran. A lame arm made him practically valueless to the Detroit Club as a catcher last season, but he performed well as a timely and pinch hitter.

Two For Highlanders.

NEW YORK, Jan. 25.—[By A. P. Night Wire.] Manager Wolverton of the New York Americans has received signed contracts from Pitcher G. P. Shears and Outfielder Wilfrid Osborn. Shears was procured from the Paris Club of the Blue Grass League. Osborn is a candidate for left field.

Minnesota Preparing.

MINNEAPOLIS, Jan. 25.—[By A. P. Night Wire.] University of Minnesota's football team will meet that of the University of Wisconsin November 2 according to an announcement made here today. As a result of the protest made last fall, which took Capt. Earl Pickering from the Wisconsin game, there was considerable talk at the University of Minnesota that the team would not meet Wisconsin next fall, but the athletic authorities opposed the boycott.

The Times Presentation

Will You Be One of the Fortunate Ones?

All You Need To Do Is To Cut Out And Present Six Coupons

printed elsewhere (daily,) clipped on consecutive days, and the expense bonus amount herein set opposite any style selected (which covers the items of the cost of packing, express from factory, checking, clerk hire and other necessary expense items.)

Colored Charts

Sixteen specially prepared Commercial Charts, printed in two colors, will be found in their proper places in the book, depicting, in plain figures, and comparative rulings, the greatness of America as compared with other nations in the matter of Army, Navy, Commerce, Money, Agriculture, Coal, Iron, Steel, Corn, Cotton, Gold, Silver, Oats, Sugar, Tobacco, Wheat, Wool, etc.

An Illustrated Book

The illustrations were produced at an immense cost and are of a character that has heretofore appeared only in the highest priced sets of books. The title "ILLUSTRATED" is therefore peculiarly appropriate, and this feature, practically lacking in all other dictionaries, is of inestimable value.

1200 Pages — Genuine Limp Leather — Bound Like a Bible

This Dictionary has been revised and brought up to the PRESENT DATE in accordance with the best authorities, and is NOW published by the original publishers of Webster's Dictionary, or by their successors, but by the well-known SYNDICATE PUBLISHING CO., of NEW YORK CITY.

Take Your Choice of the Three Books

The $4.00 WEBSTER'S New Illustrated DICTIONARY is bound in full Limp Leather, flexible, stamped in gold on back and sides, printed on Bible paper, with red edges and corners rounded; beautiful, strong, durable. Besides the general contents as described elsewhere, there are maps and over 600 subjects, beautifully illustrated by three-color plates, numerous subjects by monotone, 16 pages of valuable charts in two colors and the late U. S. Census.

Present at this office six consecutive Dictionary Coupons and the Expense Bonus of..... 99c

The $3.00 WEBSTER'S New Illustrated DICTIONARY is exactly the same as the $4 book, except in the style of binding, which is in half leather, with olive edges and square corners. Six consecutive Coupons and the Expense Bonus of 81c

The $2.00 WEBSTER'S New Illustrated DICTIONARY is in plain cloth binding, stamped in gold and black; has same paper, same illustrations, but all maps or plates and charts are omitted. Six consecutive Coupons and the Expense Bonus of 48c

Address The Times, Los Angeles, Cal.

THE OUT-DOOR BOY.

THIS COLUMN DEVOTED EXCLUSIVELY TO NEWS STORIES OF OUT-DOOR PASTIMES AND ATHLETIC ACTIVITIES OF BOYS OF GRAMMAR SCHOOL AGE.

CONDUCTED BY

ARTHUR LEE.

PUBLISHED IN THE TIMES PINK, SUNDAY AND TUESDAYS.

[Manager of The "Times" Boys' Camp.]

Accompanying this article in The Times Pink today there is an announcement of tremendous importance and interest to every grammar-school boy in the city of Los Angeles, as well as to every boy in every grammar school in ever city, town and village in California from Fresno to San Diego.

This announcement deals with two of the most important factors (outside of education) in the development and welfare of the young boy of today—athletic physical training and outdoor life.

The great series of athletic track meets that are outlined in The Times today will give the boys who take part in them an abundance of both outdoor action and physical training, while the reward which is a vacation at The Times Camp provides the ideal outdoor life.

The announcement of this great city and State-wide athletic carnival affords every school an unsurpassed opportunity of getting together in a series of track meets where the details of arrangement and management are focused under one head, and with the maximum of publicity given to all details teams should be gotten together with much less friction and misunderstanding than ever before. The Times assumes that duty and will give its aid whenever called upon to do so. We want these meets to be a success. We want to encourage clean athletics in the grammar schools. We want the boys to compete for the fuh and good they can get out of the games. However, we realize that a prize or reward is a good stimulant to encourage any kind of activity, for that reason we are donating these vacation trips to The Times Camp at Catalina Island for the victors.

What and where is The Times Camp?

The Times Camp was established last summer for the purpose of producing circulation for The Times—which it did—and for the purpose of encouraging young boys to develop a real business instinct and to give them an opportunity to develop a robust physical body, and to cultivate a love for nature and outdoor life.

We consider that we were successful in all three of those purposes. The boys that won the trip each secured six subscriptions to The Times. The number far exceeded our highest expectations. This proved their business ability. More than 1000 (one thousand) proclaimed it the greatest and most enjoyable trip that they had ever had in their lives. The same 1000 boys are ready today to say that they can already be counted among those present at the camp next summer.

The camp last year occupied one of the most beautiful spots on Catalina Island; nestled among the soft Avalon hills, it was a tremendously interesting place, and the ease and smoothness with which the camp became a feature of the unique island life, was the cause of remark by all those thousands of visitors who frequented the camp and the island. The boys were exemplary in their relations with the rest of the community. Many of them looking further than the passing pleasures of the day, made good money for themselves by doing odd outdoor jobs for the business men of the town.

They realized that those opportunities were opened to them by the generous offer of The Times to provide a four days' outing at Catalina for any boy who secured six subscriptions to The Times for one month and thereafter until ordered stopped. Never once did any boy seek to take undue advantage of the hospitality of the camp. Never once did any boy meet with an accident or get hurt. There was never a complaint registered from a parent or boy of the treatment he received.

The Times Camp of 1911 has gone down in the minds of the boys of Southern California as the greatest outdoor outing proposition that was ever organized for the exclusive benefit of wideawake boys.

The Times Camp of 1912 is destined to surpass it in numbers and popularity two to one. We know where the improvements can be made. We know that hundreds of other boys are going to seek the trip either through athletic contests or by producing subscriptions to The Times.

No Reasonable Offer Refused

The Maryland and Virginia

Art Rooms

No. 627 South Hill St.

Are selling their entire stock of Rare and Valuable Antiques, comprising Colonial, Chippendale, Adam, Sheraton, Hepplewhite and Dutch Marquetry Furniture, Superb Vases, Rare Old Chins, Sheffield Plate, Brasses, Mirrors, Clocks, Paintings, Prints etc.

Every article must be sold, absolutely regardless of cost as the property has been sold and they must positively vacate.

BOXING MILL TO GRIND AT S. C. A. C. TONIGHT.

If there is a genuine successor to John Arthur Johnson in the West, he stands a good chance of being discovered at the Southern California Athletic Club, 118½ East Third street, tonight.

Of the nine amateur boxing bouts on the evening's programme, three are heavyweight matches. The most promising is between Joe Hanen, who weighs 230 pounds, and Walt Cunningham, a 205-pounder. These young giants are fast for their weight and should provide a stirring melee in the club's 20-foot ring.

Sailor Hill and Emil Lindquist, another pair of heavies, are matched. Casey Jones and Sailor Baker make the third duo of white man's hopes.

Another nice match should be Billy Coe, featherweight amateur champ, and Heine Brand of the Y.M.C.A. Louis Rees has consented to entertain the crowd in an exhibition with Nick Zorn. Jack Clark, middleweight champ, meets Stedman. Al Sefton and Ad Sherrer, 115 pounders, will spar three rounds. Al Lewis and Frank Crooks tangle at 120 pounds and Frank Lober, 135-pound champion, tackles Abe Sugarman.

Pleasant Smith, who is after a go with Doc Roller, opens the programme in a wrestling match, best two in three falls, with Olsen. Smith is managed by Billy Elmer.

Members of the S.C.A.C. are admitted free to the show, a small admission fee being charged the public.

FIGHT EXPECTED IN FOOTBALL CIRCLES.

[BY A. P. NIGHT WIRE TO THE TIMES.]

CHICAGO, Jan. 25.—A bitter fight is expected among representatives of the Western Conference who will meet here tomorrow in an attempt to settle the "summer baseball" question.

With the announcement that coach Stagg of the University of Chicago, the leader of the "Big Eight" officials who are opposed to the vacation sport will not attend the meeting, it was said that efforts would be made to declare Stagg and other athletic directors ineligible to membership on the board. Stagg is reported to be recovering from a recent illness and will remain at Pinehurst N. C. until next month.

The movement to declare directors ineligible to membership in the "Big Eight" was said to have originated in the University of Illinois. Other universities are said to favor the

The Diamond SAFETY TREAD TIRE

Stop the skidding before it starts—that's the way the Diamond Safety Tread Tire solves the skid problem.

You know how the squeegee cleans away the film of water on a window.

That's the way the Diamond Safety Tread Tire cuts through and cleans away the film of mud or grease on a pavement.

No mere arrangement of buttons, knobs, or ridges, no matter how pretty the design, will do it.

The Diamond Safety Tread will—

At your Dealer's or

The Diamond Rubber Co.

1207-9 So. Main St., Los Angeles

THE TIMES Modified Marathon

April 20, 1912, Course 12 Miles

ENTRY BLANK.

Name ..... Age .....

Club or Unattached .....

Address ..... Street ..... City

State ..... Phone .....

NO ENTRY FEE REQUIRED FOR THE RACE.

Entry blanks to be filed with H. H. Eling, Secretary of the Board of Directors, 485 S. Spring St., or with The Times Sporting desk, Los Angeles.

Race to be held under the auspices of the A. A. U. of the United States, and all contestants must be regular amateurs. If not a member of the A. A. U. join before the day of the race and give number of registration.

Time filed ..... to be left blank.

Number ..... to be left blank.

es ation e of the nes?

Cut Out And upons

4 the expense bonus amount ems of the cost of packing, ex- expense items.)

Illustrated Book

ations were produced at an im- and are of a character that has appeared only in the highest of books. The title "ILLUS- is therefore peculiarly appro- this feature, practically lacking dictionaries, is of inestimable

Bound Like a Bible

DATE in accordance with the Webster's Dictionary, or by their of NEW YORK CITY.

hree Books

in gold on back and sides, printed ted; beautiful, strong, durable. Be- there are maps and over 600 sub- numerous subjects by monotone, 16 e U. S. Census. 98c

ense Bonus of

is in plain cloth binding, stamped in gold and black; has same pa- per, same illustrations, but all col- or plates and charts are omitted. Six consecutive Coupons and the Expense Bonus of 48c

Angeles, Cal.

le Offer Refused

nd and Virginia Rooms

South Hill St.

stock of Rare and Valuable olonial, Chippendale, Adams, and Dutch Marquetry Fur- Rare Old China, Sheffield , Clocks, Paintings, Prints.

d; absolutely regardless of cost, here sold and they must ely vacate.

The Diamond SAFETY TREAD TIRE

Stop the skidding before it starts—that's the way the Diamond Safety Tread Tire solves the skid problem.

You know how the squeegee cleans away the film of water on a window.

That's the way the Diamond Safety Tread Tire cuts through and cleans away the film of mud or grease on a pavement.

No mere arrangement of buttons, knobs, or ridges, no matter how pretty the design, will do it.

The Diamond Safety Tread will—

At your Dealer—or

The Diamond Rubber Co.

1207-9 So. Main St., Los Angeles

Eight" was said to have originated at the University of Illinois. Five uni- versities are said to favor this plan.

WOLVERTON AFTER OUR.

NEW YORK, Jan. 25.—[By A. P. Night Wire.] Manager Harry Wol- verton of the New York American baseball club is still hoping for a catcher. He returned to New York after a week's scouting trip, but once, but professes to have his eye on a good one, "who will be a great help to the team."

Mr. Wad Cut Some Figure in the Figure Eight Contest at Aviation Meet---But It Wasn't the Figure Eight!.

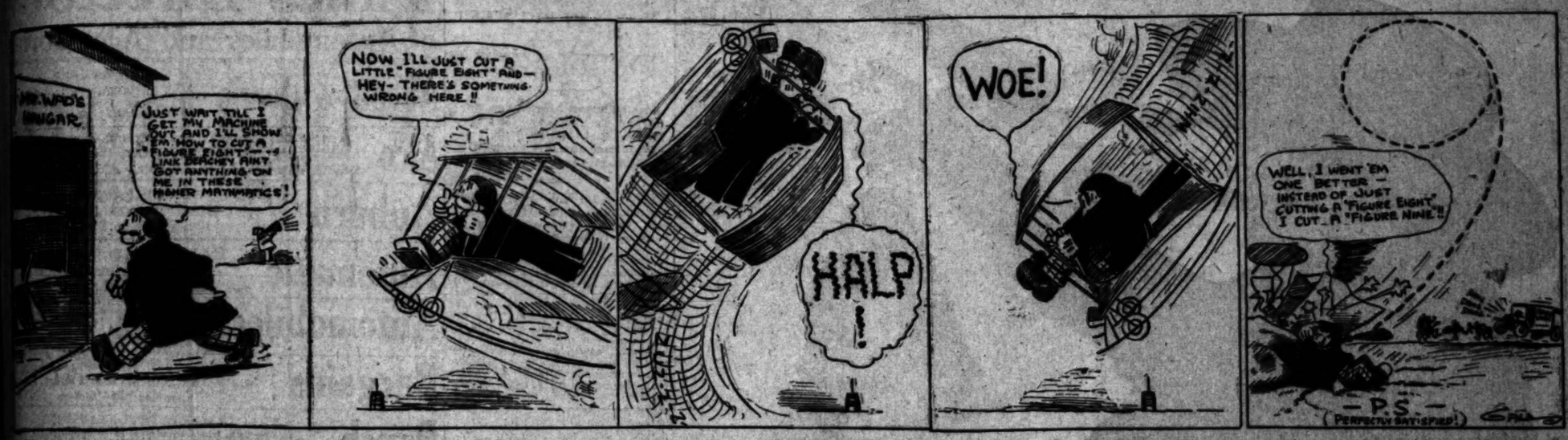

FRIDAY'S PROGRAMME.

The following is today's aviation programme:

11:30 to 1:30 p.m.—Events for amateur aviators.

1:00 p.m.—Signal by aerial bombs of opening of day's programme. Ly balloon ascension and single and triple parachute drops. Start of contestants for daily altitude record. Start of contestants for daily duration record.

1:15 p.m.—First section "Aerial Mail" delivery.

1:30 p.m.—Event for women aviators.

1:35 p.m.—Pigeon hunting by aeroplane.

1:40 pm.—"Figure Eight" contest.

1:50 p.m.—Racing. Five-mile handicap for all machines.

2:15 p.m.—Man hunt by deputized aviator.

2:45 p.m.—Exhibition flying of famous Wright motorless glider

4:00 p.m.—Second section "Aerial Mail" carrying.

4:05 p.m.—Race contested by man, beast, motorcycle, automobile and aeroplane, handicapped.

4:15 p.m.—Five-mile "free-for-all" aeroplane race.

4:30 p.m.—Close of altitude and duration contests.

Close of day's programme.

WIND TOSSES.

(Continued from Second Page.)

..., the Los Angeles boy aviator, was ...pelled to alight in a field a mile ...the grand stand but was able ...wards to start his engine and re- ...to his hangar.

... of St. Louis performed sev- ...excellent flights, as did Hoff and ...Beachey, a brother of the ...Lincoln Beachey.

...Glen Martin, the Santa Ana aviator, ...a half dozen ascensions and en- ...in all of the races. Martin's ...is making terrific speed since ...adopted the spread of his planes.

COOKE'S LONG FLY.

...E. Cooke, the Oakland aviator, ...has been making such an excel- ...duration flight during the meet. ...Sunday sailed out over the ocean ...several miles and then flew in a ...circle across the aviation field ...but he was over the San Ga- ...Valley and close to the moun- ... Cooke has traveled farther in ...directions except altitude than any ...the aviators on the field.

...Blanch Stuart Scott, the wom- ...aviator, did not make an ascen- ...Saturday owing to the high wind. ...Scott was enraged at the de- ...of Dick Ferris and Glen Mar- ...She stormed around and de- ...that she be permitted to go ...but was sternly told that she ...must remain on the ground ...the wind calmed down.

...attempt was made to get the ...glider in working order, but ...through the day with the high wind ...perfect for the glider, it was not ... It is hoped that the new ma- ...will be in readiness for today's ...

AVIATION NOTES.

...La Claire Ferris, daughter of ...Manager Dick Ferris, was ...for the second time yes- ...in her ambition to take a flight ...aboard. She was anxious to ...aerial journey with Phil ..., but the wind was too strong ...the trip was postponed.

... again carried the mail ...yesterday and performed ...Uncle Sam in fast time, ...the high wind. Turpin is ...most careful birdmen at ..., and no mail entrusted to ...is lost en route to its destina- ...

... Gill, the aviator who holds ...record for staying in ...longest, his time being ...four hours on one flight, ...is certainly doing great ...remaining in the air for ...two hours each day in his ..., which is of an old type and ...the best of condition, accord- ...several airmen.

... of the strong wind yester- ...Beachey soared to an al- ...of 6500 feet and Parmalee to ...

..."A man can't do that stunt ...," exclaimed a mechan- ..., Lincoln Beachey was ...the dangerous spiral. "That ...strain on the brain." Aft- ...his daring feat in the air ...close to the ground and ...rapid ocean-wave dip along ...front of the grand stand. ...applause from the crowd ...Apparently unconscious ...had done anything wonder- ...

... Aerial Wonder Cooke ...time in the air half a day, ...time for this meet being ...seven hours.

... Dennison, who is a Los ...learning to fly, was an ...spectator at the meet. She ...take a few lessons in the art, ...to be able to make good ...a short time.

... E. Lee, an amateur who ...up one day last week, ...night over the course ...morning. He remained in ...eight minutes. He has not ...pilot's license, but ...to be able to qualify in the near ...

... just laughed at me when I first told them about the proposed aerial circus, and declared that it was impossible to start three airships up in the air at the same time, on account of air movements from each machine, but now they are all with me, and declare it is the greatest ever," said General Manager Dick Ferris yesterday.

Howard Gill, who was sent out on the man hunt, returned with his prisoner seated in the aeroplane.

Aviators up in the air reported wind conditions unusually bad. Hillary Beachey said there was a strong suction over the bluff at the gate entrance to the field, and this seemed to almost pull the airmen into it.

Mrs. Charles Fish, mother of the youngest aviator, Farnum Fish, who is making such a good record in the present meet, was one of the most interested spectators yesterday, but there was always an anxious look on her face as she gazed into the air watching the boy of whom she was so proud.

Phil Parmalee had the honor of winning second place in the five-mile handicap race, being defeated only by the wonder, Lincoln Beachey.

GERMAN AVIATOR MAKES NEW RECORD.

[BY A. P. NIGHT WIRE TO THE TIMES.]

BERLIN, Jan. 25.—A new endurance record for a flight in an aeroplane carrying the air man and three passengers was created today at the aerodrome at Johannesthal by Dr. G. Ulrich who, with three companions stayed 1 hour and 35 minutes in the air in his Farian monoplane.

The French Aviator Busson has hitherto held the duration record for a flight of an aeroplane carrying the pilot and three passengers. On March 10, 1911 with three companions he remained 31 minutes, 23 1-5 seconds in the air at Rheims in his Deperdussin machine.

A. A. U. TRACK AND FIELD COMMITTEE TO MEET.

The Track and Field Committee of the local A.A.U. Commission, will hold a regular meeting, January 30, at 8 o'clock, in the clubrooms of the Los Angeles Athletic Club. Every member of the committee is urged to be present, as several matters of vital importance will be brought up at this time. The policy of the meet will be definitely arranged and all the plans will be laid out for the running off of the affair.

At this time the question of the officials will be brought before the committee and acted upon.

KIRBY TO REFEREE A. A. U. MEET.

President G. T. Kirby of the National A.A.U., recently elected, telegraphed to W. L. Robb yesterday, stating that he would be in Los Angeles on the morning of February 22, and would be glad to act as referee of the South Pacific A.A.U. championship meet, which will be held on the afternoon of the above mentioned date on Bovard Field, starting at 1 p.m.

Mr. Kirby is making a tour of the West, to get a line on the condition of amateur athletics and will meet all the different branches of the national organization during his trip. This settles the question of a referee for the meet, and all the athletes of the South are urged to get out and make a great showing before the president of the national body of the Amateur Athletic Union of the United States.

Boxing Lesson.

PROTECTING THE HEAD FROM RIGHT-HAND SWING.

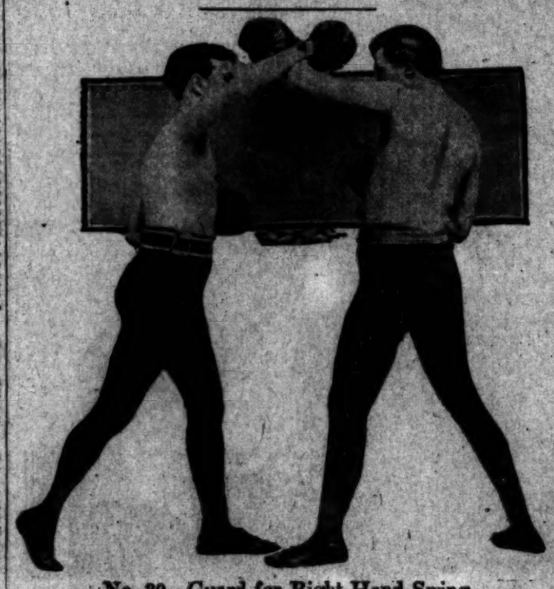

No. 30—Guard for Right-Hand Swing.

In guarding a right-hand blow at the head, raise the left arm a few inches higher than the shoulder, with the arm nearly straight, turning the palm of the left hand out, which will raise the elbow a little, as shown in the cut. After guarding your opponent's right, hit at his head with your right.

Epoch-Making Event.

BIRDMEN SOAR IN DARK AND DESTROY THE FORT.

BY WALTER KINKADE.

FOR THE first time in the history of the world three aviators soared to an altitude of 1000 feet in the air in darkness, when Lincoln Beachey, Glenn Martin and Howard Gill made sensational flights at Domingues Field last night.

A crowd of 3000 persons cheered the daring airmen and a squad of naval officers witnessed the epoch-making maneuvers. The birdmen showered bombs on an imaginary fort from an altitude of 1000 feet and destroyed the entire place.

Searchlights from Mt. Lowe and the battleships stationed at San Pedro played upon the birdmen, while the center of the field was made nearly as bright as day for the first night aviatorial stunts the world has ever witnessed.

Daredevil Beachey had a torch attached to one of his planes and dazzled the crowd as he shot through the dark air like a huge flaming comet.

Aviator Martin soared high in the air and journeyed in utter darkness a distance of ten miles from the center of the field toward Los Angeles. He had a searchlight attached to his airship.

Both Martin and Beachey made successful landings at the end of the field in darkness, as well as in the bright center.

Most thrilling of all the maneuvers of the evening was the bomb throwing and destruction of the fort. For the first time in history these famous birdmen demonstrated that an aerial fleet can be made the most powerful enemy in time of war. Soldiers at the fort fired volley after volley at the airmen, but were unable to reach them.

There was also a big display of fireworks.

COUNTRY CLUB GOSSIP.

BY ALMA WHITAKER.

ONLY two matches were played off for the Elimination Cup on Wednesday afternoon at the Los Angeles Country Club, but both were particularly well contested.

That between L. L. Elliott and S. C. Dunlap resulted in a tie, so that a further 18-holes must still be played.

The match between Henry Willard and Fielding J. Stilson gave Mr. Stilson the victory by 1 up, after an excellent fight. Mr. Stilson was playing one of his very best games on Wednesday and his putting in particular assisted him to his win.

Social Affairs.

Mrs. Gregory Perkins, Jr., commandeered the club for Wednesday when she gave a most delightful luncheon party to about two dozen women friends. It was one of those epicurean little luncheons where the chef, the butler, the service, the environment, the hostess and the guests all conspire to make the affair an eloquent success.

Amongst the guests one noticed Mrs. McGowan, Mrs. McKenzie, Mrs. Burnett and her charming daughter, Miss Mildred, Mrs. Godfrey Holterhoff, Mrs. Westhughes and Mrs. Bryan—quite a number of doctors' wives.

Green, the head waiter, whose aristocratic career in the service of the English peerage has made him something of a connoisseur in distinguished entertainments, seemed absolutely in his element, anticipating the wants of the gracious hostess and her beautifully gowned guests.

After luncheon bridge was played on the sunny enclosed verandas. Mrs. Perkins will repeat her entertainment this afternoon, when she has invited two dozen more of her friends to partake of her hospitality at the Country Club.

Mrs. J. E. Cook will also be the hostess at a small luncheon party today, and on Saturday evening Mrs. Curtis Williams has quite a large dinner party arranged. On Tuesday Mrs. Harry Wadilove is giving a luncheon to a dozen friends, and several other entertainments are arranged for the first of the week.

Interest begins to stir in connection with the Bachelors' Ball, which is to take place on St. Valentine's Eve, and the gay company of bachelors begin to take on a new interest as prospective hosts.

Redlands and Riverside.

The inter-county matches will see their semi-finals on the links of the Victoria Club, Riverside, this Saturday.

Of the Riverside team T. E. McGuerran of Salt Lake is said to be in first class form and playing a deadly game just now. H. G. Pattee is also declared to be playing a better game than he has ever played before.

On February 6 Riverside will be the scene of its first league match, when the Pasadena team will be the visitors. On February 7 the Los Angeles Country Club's team will migrate to Riverside, so that a merry time and strenuous may be confidently expected.

The Redlands team has several strong substitutes in Messrs. R. L. Rees, W. Miller, M. S. Severance and F. B. Lindsley—and all of the Redlands players have shown up to excellent advantage in the recent matches with Riverside.

The Times Cook Book

No. 4

Bigger, Better and More Complete than any Previous Issue.

Replete with Spanish, Hygienic and other Recipes by famous Chefs and Skilled Housewives.

Now Ready and For Sale at Times Offices and All Agents.

Price 25 Cents

Postage 5 Cents Extra

MARTIN GOES TO LAY OUT GOLF COURSE.

Ernest Martin of the Los Angeles Country Club, left yesterday to lay out a golf course at Fresno, for the country club of that city. Mr. Martin is one of the best posted golf authorities in the State on matters of this kind, and Fresno will have one of the best ranges if he has anything to do with it.

Goodfought To Fight.

URBANE (Ill.) Jan. 25.—[By A. P. Night Wire.] Prof. G. A. Goodfought of the University of Illinois will go into the Big Eight conference tomorrow to vote for whatever legislation he deems advisable in accordance with instructions given him today by the Senate of the University. The Senate held that the present rule is too drastic and impossible of enforcement.

ROGER CORNELL TO AID TIMES MARATHON

The runners in The Times Modified Marathon will be pleased to know that Roger Cornell, the training expert of the Los Angeles Athletic Club, has offered his services and the services of his corps for the men in the race on the date set for the contest. Special attention will be paid to the older men running in the race, and their every need will be looked after during and after the race.

Mr. Cornell says that The Times race is one of the greatest events ever staged in the West, and he will do all in his power to make it a success.

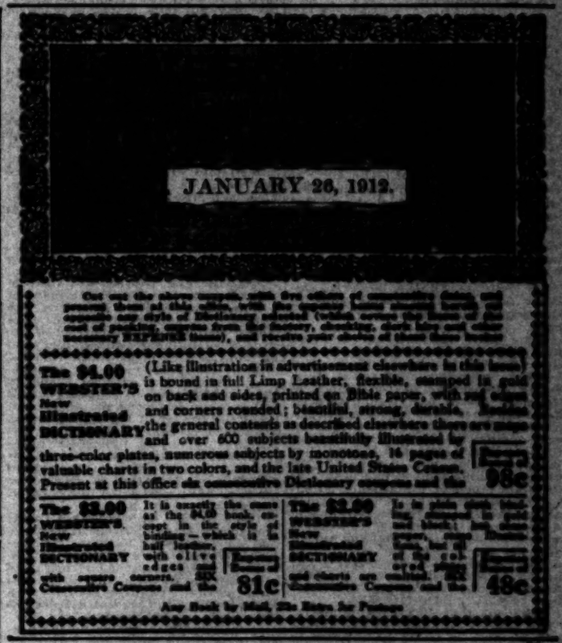

White Reliance

Gas Pleasure Cars and Trucks. WHITE CAR COMPANY, Home 10379. 810-16 South Olive St. Main 8788.

Rapid and Randolph Trucks and 1000-lb. Delivery Wagons. Pioneer Commercial Auto Co. O. R. Fuller, Mgr. Main 7837 & 7838. 327 East Market Street.

The Aviation Impresario's Family,

On the side lines, yesterday, watching a particularly hair-raising stunt. Florence Stone-Ferris (in furs) and La Cigale Ferris, the only daughter of Riccardo the Roseate. Miss Ferris arrived from the East, yesterday, to attend the meet of the mechanical birds.

Hot Time Coming.

SIXTEEN TEAMS IN BIG MEET.

MANY ATHLETES TO APPEAR ON SAN FERNANDO FIELD.

Four Additional Aggregations May Go Into the Contests in Next Two Weeks—High Schools With Less Than Three Hundred Pupils Will Be Requested to Send Delegation.

From present indications, the track and field meet to be held on the new San Fernando high school oval on February 17, promises to be a great success. Sixteen teams have entered at this early date and the promoters are delighted with the prospects.

The high schools of Southern California, with an enrollment of less than 300 pupils, are invited to enter teams, and it is to be hoped that the number of teams now listed will be increased to twenty.

Coming, as it does, one week before the big A.A.U. championships, this country date will be an important one in the 1912 track annals. All the winners will appear on Bovard Field, one week later and some spectacular attempts are predicted, by Ralph Miles, who is responsible for the invitation try-outs.

Forrest Smithson and James Donahue, are spending all their time with the young spike wearers and their thorough knowledge of cinder path work is already producing results. It is seldom that a small high school can secure the assistance of a competent track coach and the services of these men is well appreciated.

That a well developed system of athletics exists in Southern California, no one will deny. A marked interest is taken in all branches, both amateur and professional.

From a poorly handled system of crude attempts, this track game has been worked up to a high degree, where it is recognized as an important factor in modern education. Athletic training is now recognized by all broad-minded educators, and members of the teaching profession are coming more and more, to take an active interest in student athletic affairs, and the result is most gratifying.

Barristers on Top.

U.S.C. Law and Pomona are to have the usual exchange of meets in baseball this year. The Barristers go to Claremont February 24, and the Saturday following, March 2, the lawyers and the Pomona aggregation will again take up the argument at Los Angeles.

Banks Beaten Again.

Pearne defeated Banks last night in their three cushion game at the Nelms room on West Fourth street, the score being 40 to 31. Each man had high runs of 4. Morse and Weaver are to play this evening.

Likes It.

METCALFE ON "THE BIRD."

WELL-KNOWN CRITIC DISCUSSES TULLY'S PLAY.

"New York Result of Capt. Cook's Travels" Extends Over Two Pages in Well-Known Metropolitan Periodical—Local Producer Receives Warm Compliment.

Metcalfe, the well-known and somewhat caustic critic of "Life," devotes a portion of two pages, in his issue of January 18, to a discussion of "The Bird of Paradise." His review is appended.

The drama takes us everywhere and this time it follows the flag, or rather precedes it, to the Hawaiian Islands. The time of "The Bird of Paradise," by Richard Walton Tully, is the period just before the United States had started on its career of world expansion, and when we were making up our minds whether we would annex those dots in the mid-Pacific, which in the older geographies were called the Sandwich Islands and furnished feeble puns to the negro minstrels of a generation back.

"The Bird of Paradise" achieves that most difficult of qualities in our time, a novelty of scene. Great effort has been made to reproduce the lotus-eating atmosphere of the islands in the days before American enterprise had introduced labor troubles, politics, matrimony and other luxuries of modern civilization. The amiable natives had been pestered a good deal by missionaries, but, in spite of that pleasure-killing gentry, had been able to retain much of the capacity to enjoy the beauties and bounties which nature lavished on their environment. A play must have pretty continuous action, but in spite of that the author and his mechanical and artistic interpreters succeed in conveying a fair notion of what life was in those tempting and enervating surroundings.

With all that has been done for "The Bird of Paradise" by the author and his aids, it would have failed in a large part of its message without the peculiar and potent abilities of Miss Laurette Taylor. To the part of the native Hawaiian Princess, the last of her line, she brings a personality which has always seemed somewhat exotic, a quality which in this case fits in admirably with the character of the only partly civilized native beauty. Miss Taylor is naturally a comedienne and this, too, is not amiss in a portrayal which has its mirth-provoking as well as emotional and pathetic sides. At the hands of her American lover she meets the same treatment that gives "Madame Butterfly" its tragic note, but the author here has made the inevitable climax, instead of a dramatic finale, a scenic picture in which the heroine's unhappy ending is an impressive stage picture, displaying the crater of Kilauea with that volcano in eruption. The ending had to be unhappy, and in a day when that kind of a finish is held to be fatal to a play it was an ingenious idea to sugar-coat it for our discerning public with scenic effect.

Mr. Morosco—a new name among New York producers, but creditably known on the Pacific Slope—has given the play not only a fine production, but an excellent cast throughout. Guy Bates Post, in picturing the unregenerate days of Ten-Thousand-Dollar Dean, a beach-comber, gave a realistic picture of that class of human wrecks familiar in fiction, but new to the stage. Lewis S. Stone gave a really convincing demonstration of the process of physical and mental decay that comes from the yielding of the American to the enervating and destructive influences of the South Sea climate with its ease of life and indulgence in the seductive kava. Theodore Roberts found congenial material in the part of a bluff and domineering American sugar planter, and Miss Pamela Gaythorne was an attractive girl of conventional type, American except for her decidedly British accent.

Not the least part of the realistic effect is gained by the employment of a number of native musicians and singers, who supply to the action an almost continuous undercurrent of the sweetly plaintive Hawaiian airs and harmony. One of the most effective bits in the piece was the indifference of these truly musical people to the unpleasant hymn-tunes with which the missionaries sought to supplant the beauty of the native music. Trouble, too, has been taken by the producer to import Polynesian properties and costumes, even the window hangings being made of the South Sea tapa cloth, which is said to be made of bark masticated into pulp by the women of the islands.

The play tells a story with a theme new to our stage and tells it cogently and in interesting fashion. In one place, a supper scene at a Waikiki villa, it seems as though it might be of advantage to the action to cut out some of the "chauffeur stuff," which in the slang of the present-day dramatist means unessential talk and business introduced to lighten up the general tone.

All in all, "The Bird of Paradise" is an interesting play with the unusual "punch" of distinct novelty.

When you want a reliable medicine for a cough or cold take Chamberlain's Cough Remedy. It can always be depended upon and is pleasant and safe to take. For sale by all dealers.—[Adv

Track.

SENIORS WIN CLASS MEET.

ELEVENTH YEAR MEN NOT FAR BEHIND.

Work in All Events Not Up to the Usual Blue and White Form but Shows Prospects of Improvement. Racing Events Were All Close With Fair Marks in All Distances.

In the annual interclass field day for the Los Angeles High School track athletes, which was held at Bovard field yesterday afternoon, the senior class has a comfortable lead with a score of 22¼ points; the eleventh year men are second with 14⅓; the tenth grade third, with 11, and the first year men complete the roll with 6¼ points.

The performances in most of the events were rather ordinary, and certainly are not up to the usual standard set by former blue and white teams. The races, however, were all close, and the large number competing gives some hope for the squad before the end of the season. In the mile race and the quarter over fifteen men started, and they all finished close up with the leaders. Some of these men should develop into valuable point winners for the latter meets.

In the hundred, Clymer Johnson ran his usual consistent race, finishing in 10 2-5, which is good early-season form. The high jump, four men, all stopped at once, failing to clear 5ft. 7in., and, as none of them cleared the bar at the next lowest height, they agreed to divide the points.

The remaining events will be run off tonight, ending up with a half-mile relay. The results follow:

100-yard dash—Johnson, first; Threlkeld, second; French, third. Time, 10 2-5.

120 high hurdles—Rodman, first; Brant, second; Duque, third. Time 19 1-5.

Mile—Doyle, first; Selberg, second; Gibson, third. Time, 5:15.

440 yards—Threlkeld, first; Berger, second; Simpson, third. Time, 57.

High Jump—McFie, Kendrick, Rodman and Case all tied for first. Height, 5ft. 6in.

Shot put—Coleman, first; Brooks, second; Rodman, third. Distance, 39ft. 4in

JANUARY SESSION OF SINKER-SHYERS.

Although there is not, as a rule, very much of importance to be transacted at the first meetings of the Southern California Rod and Reel Club each January, considerable business of importance to rod and reel sportsmen came up at the session of Wednesday, January 17, in Burbank Hall, which meeting found President Max Loewenthal in the chair, and a rather smaller turnout than usual present, although anything lacking in numbers was made up in enthusiasm. New members were present in considerable force, however.

The usual lunch and corbina milk followed the business of the meeting, and enough "eats" were offered to fill up all present and leave some for the dog.

Statements by Treasurer Coomber and Financial Secretary Abbott were given, the one showing the club to be in a healthy financial condition with about $450 on hand; the other being a summary of its activities during the year, with a statement of revenues and disbursements. All were approved.

The new Executive Committee asked to have the business of the year audited by the outgoing committee so as to start with a clean bill of health, the others being familiar with the business of 1911, and a committee, of which W. S. Campbell was chairman, was chosen to do this work.

STRICKLETT'S WIFE MADE HIM OUTLAW.

The new woman has made a place for herself in baseball. Pitcher Elmer Stricklett, who refused to report to the Brooklyn team in 1909, and was therefore banished from organized ball, has made a successful plea for reinstatement to good standing on the plea that "My wife wouldn't let me."

It will cost the twirler $100 for listening to the feminine lure, but aside from that he stands just as well with everyone in the national pastime—Charlie Ebbets possibly excepted—as he did before he decided to disregard his contract and stay in California.

In his application for reinstatement Stricklett admitted that he had declined to report to the Brooklyn club and also acknowledged the fact that he had played "outlaw" ball on the Coast. He said, as an excuse for his actions, that his wife insisted that he should not leave California and that he was forced to play ball there as a means of earning food, bonnets and other little luxuries for the real head of the family.

HOME F3205. MAIN 9035.
SPALDING'S ATHLETIC STORE
435 SO. SPRING ST.
SPALDING'S OFFICIAL Base Ball RECORD For 1912
Edited by John B. Foster. Contains a history of the past year in baseball, official records and review of season in all leagues, ball of fame selections, minor league notes, Grand National All American selections by A. G. Spalding, records of previous years, miscellaneous records and pictures of world series scenes and players and champion teams.
PRICE 10 CENTS.
Spalding's catalogue of baseball goods for 1912 now ready. Mailed free on request.
A. G. SPALDING & BROS.,
435 So. Spring St.

Times Directory of Automobiles and Accessories

Abbott & Dorris — MOTOR CARS. L. R. CARPENTER & CO. Corner Pico and Hill. Phones, Main 4011; [illegible]

Alco — Trucks and Pleasure Cars Built and Guaranteed by AMERICAN LOCOMOTIVE CO., 1246-8 So. Flower. Rand & Chandler, So. Cal. Agents. F2637. Bdwy. [illegible]

Auburn — TOURIST PARTS. W. J. BURT MOTOR CAR CO., 10th and Main Sts.

Automatic — EARL WIND SHIELD. Model 40 Reduced to $20. Attached to Car. Earl Automobile Works, 1380 So. Main St.

Automobiles — AND MOTOR TRUCKS. All standard makes to select from. Largest auto salesroom West of Chicago. Automobile Clearing House Association. 1039-1041 SOUTH BROADWAY.

Bargains — IN TIRES. AUTO TIRE CO., Sixth and Olive Streets.

Brush — $515. IMMEDIATE DELIVERY. The Only One Cent Per Mile Automobile. 1312 South Grand Ave. Phones 22299; Broadway [illegible]. Agents Wanted for Outside Towns.

Cartercar — FRICTION DRIVE. Six Chassis to $90[illegible]. Sixty, Seventy, Coupes, Roadsters and Touring. 40 and 60 H.P.—Prices $1200 to $2000. VANCAVAN MOTOR COMPANY, 1139-39 So. Olive St. PHONES—A3031, Broadway 5910.

Chanslor & Lyon — Kelly-Springfield Tires, Motor Supplies, and Tops. Los Angeles, San Francisco, Seattle, Portland.

Cutting — 1912 Models Here. PIPHER BROS. & AUSTIN. Home F5933. 1150-56 So. Main St. Bdwy. [illegible]

Diamond Tires — All sizes and types to fit any make of rim. THE DIAMOND RUBBER CO. 1207-09 S. Main St. Main 7031; F7703.

Disco Starter — Exclusive Agents. Disco Pacific Co. Installing Station, 804 South Olive St. Phone [illegible]

E.M.F. "30" — FLANDERS 20. Studebaker Corporation, Wholesale Branch, 1620-24 East Seventh St. Phone 60439. Main [illegible]

Empire Tires — Wear Longest. Our Tire Preserver gives you great mileage. Our Peerless Tube is best for [illegible]. EMPIRE TIRE & RUBBER CO. 1213 South Main St., Los Angeles.

Emblem — See the beautiful 1912 model twin 7-H. P., $[illegible] engine and magneto, 4-H.P., $190. Great hill [illegible]. JOHN T. BILL & CO., Main, Near Tenth.

Excelsior — MOTOR CYCLE. The best and speediest machine in the world. Write for Catalogue. Agents wanted. W. H. WHITESELL, California Distributor, 628 SO. SPRING ST., L. A. [illegible]

FIAT — F5047 — THE WORLD-FAMOUS CAR. PACIFIC COAST MOTOR CAR COMPANY, 1144 South Hope St. Reginald H. Garnon, Sales Manager. Main [illegible]

Garage — Pacific Motor Car & Aviation Co., 1217-1231 S. Flower St. Home 60151. Open Day and Night. Main [illegible]

Goodyear — COAT COMPANY. Headquarters for AUTO COATS, CAPS and GLOVES. 324 South Broadway.

Great Western "40" — The Good Ones are Home At Co., 1217 [illegible] Flower St.

Halladay — Tourers, Limousines, Toy Tonneaus and Roadsters. 40 and 60 H.P.—Prices $3200 to $5000. VANCAVAN MOTOR COMPANY, 1139-39 South Olive and PHONES—A3031, Broadway 5910.

Haynes-K-R-I-T — Haynes Auto Sales Co., L. A. T. W. BROTHERTON, JR., Mgr. 1227 S. Olive St. A1002. Main [illegible]

Havers Six & Nyberg — SUNSET [illegible] Corporation. 11th and Figueroa. Bdwy. [illegible]

Hupp — CORPORATION. YEATS ELECTRICS. R. C. H. Gasoline Cars. Los Angeles Branch, HUPP CORPORATION, 1242-46 So. Flower. Main [illegible]

Hudson — HUDSON SALES CO., H. L. Arnold, Mgr. Phones—Sunset Main 678; Home A4678. 1118 South Olive St.

Michigan 40 — 40-H.P. Touring Car, $1750; 33-H.P. Touring Car, $1550; 33-H.P. Roadster, $1500; fully equipped, F.O.B. L. A. MICHIGAN MOTOR SALES CO., C. L. Perrin, Mgr. 1021-3 S. Main St. Home 55101. Wilshire 2181.

Motor Car Supply Co. — You Will Be Pleased With Our Prices. 714 SOUTH SPRING ST., LOS ANGELES.

Metz "22" — 4-Cylinder, 1912 Roadster with [illegible] and chains encased, $[illegible]. LOWN MOTOR CAR CO. 1821 San Pedro St. Tel. [illegible]

Miller — QUALITY TIRES. W. D. NEWERF RUBBER CO. Coast Distributors. 949-951 S. Main St., Los Angeles. Phones—F6001 [illegible]

Overland — Pacific Coast Distributors. J. W. LEAVITT & CO. Main 4277 1215 South Olive St. [illegible]

Pathfinder 45 — PARRY 45. PATHFINDER MOTOR CO. 206-8-10 W. Pico St.

Penn "30" — West Coast Motor Car Co. 1217-31 South Flower Street. Home 60151, Telephone [illegible]

Rambler — 1140-42 South Main Street. Offset Crank-Shaft, Straight Line Drive, Demountable Rims and Tires, Spare Wheel. All [illegible] W. K. COWAN, Agt.

Reo — REO-PACIFIC CO. Wholesale Office and Salesroom, 942-46 South Grand Ave.

Wilcox Trux — Immediate Delivery. WILCOX MOTOR TRUCK CO. OF SOUTHERN CALIFORNIA. Third and San Pedro. Main [illegible]

FACTS, FEATURES AND FANCIES FOR WOMEN AND MEN. BY OLIVE GRAY

DAILY BEAUTY HINT

this and scraggy, give them brows and lashes are not of facial expression and beauty growth of both brows and l

There is no guessing what your neighbor may have, no much you may help or hinder Possibly, when you met her other day and she seemed a trifle instead of being filled with ha as you imagined, she was throes of a supreme struggle might have helped her at this moment had you not immer bristled with injured egotism, r yourself into a social porcupine shield against her mood.

"You can never know," sa woman to another recently, "ho helped me, that day last week I chanced to meet you and graciously told me of some one preciation. That was one of th when I felt that life was a f One difficulty and unhappy in after another had come upon m I was discouraged. Your kind mendation—so opportune—wa spring and the world seemed my sky began to clear and I too heart to go on."

If we could only remember possibilities and try always to b couraging and helpful, it wou better all around, don't you think

Seedling Pearls.

There is a craze for seed pearl elry. Everything from brooche necklaces; from lace pins to la lieres is made from the dainty pearls, much of the beauty depe upon the design and the worka ship. One of the local jewelry e lishments, noted for originality o designs and for the excellence of in selection, has a full line of beautiful pieces. An odd fad la combination of these dainty with clasps or medallions of p metal in craftsman effects and in instances set with the semi-pre stones to give barbaric semblance

Bordure Foulard.

The border and the double bo is seen upon many of the new lards. In a display seen in one of Broadway stores, an especially h some patern was in figures upo black ground, and the double der was in floral design of rich co lace. These gowns are to be m with a border upon the skirt at lower edge and one higher up, in fect of drapery or tunic, while border is used upon the bodice d onally, in some cases, and to form over sleeve, with white or cream below and used as a guimpe. H cream lace bands are also used to ther embellish these gowns for af noon wear.

Gold Bowled.

The expression "born with a s spoon in your mouth," may not ap to very many of us, but if we have mind to take advantage of the sale progress at one of the big ch stores on Broadway, almost any can have at least one gold bow spoon. There are also ladies for and other utensils," all with brig ly shining bowls of gold.

Pretty and complimentary gif some would make—for birthdays even as Valentine presents.

For Valentines.

Following the generous impulse make something more of Valentine Day than mere fun and frolic a to give more than the paper valentin some of the girls are collecting a sorts of pretty and appropriate art ideas, either to send to friends upo that occasion, or to use as favors fo parties. The discovery of those hear shaped baskets, for a few cents eac they are in one of the leadin Broadway stores—has helped on girl's collection, quite materially. S will fit out one or two of these tin baskets as work baskets, and will fi others with home-made candies.

Shoes Fly.

Or at least they should fly, at th prices asked for the season's most ex cellent styles, in a sale at an exclu sive Broadway store.

The shoes are all shoes of qualit and the prices are such as to temp one, whether one needs shoes or not There is everything from heavy boots to dressy afternoon shoes; from to evening slippers with all the flippery of beads and chiffon rosettes

Use for Ear Drops.

I think the fad for these extreme long ear-rings is a very sensible one. It serves to show that—somewhere up there among the hair—there is an ear. Otherwise, this might not be guessed.

"There's Nothing to It."

You'll like it.

The Lilly Ann, I mean.

It is not a doll, as you might think. Indeed again. It is a garment, but there has not been one like it—ever before. It is an under garment—yet, you can see right through it, for it is of net—of heavy foundation net. Yet—it is a new brassiere. You see the net is light, cool, has no weight (let us whisper) adds no size to the woman who sighs because of her extent. It is sufficiently firm to hold well in place and forms an attachment for the shields, as well. It is a distinct departure in brassieres, and will doubtless find instant favor, with particular women.

Silver and Gray.

Silver threads among the silver"—or rather underneath it. That is to say you will see in that popular hair store on Broadway—the clean little grey-haired wax lady there, with her hair all "benetted" in silver, is the one I mean.

For Aviation Dinners.

If you mean to give an aviation dinner, you will want some of those hand-painted dinner cards. They picture all kinds of biplanes and flying craft, and in some instances seem to combine Valentine's Day

Directory
and Accessories

MOTOR CARS
L. R. CARPENTER & CO.
Corner Pico and Hill
Phones, Main 4011; 25308

e Cars Built and Guaranteed by
MOTIVE CO., 1246-8 So. Flower.
Cal. Agents.- F2637. Bdwy. 3072.

TOURIST PARTS.
BURT MOTOR CAR CO.,
10th and Main Sts.

EARL WIND SHIELDS.
Model 40 Reduced to $30
Attached to Car.
Automobile Works, 1239 So. Main St.

AND MOTOR TRUCKS. The Copp a
get standard makes to select from.
Largest auto salesroom West of
Chicago.
Automobile Clearing House Association,
1026-1041 SOUTH BROADWAY.

IN TIRES
AUTO TIRE CO.,
Sixth and Olive Streets.

MMEDIATE DELIVERY.
One Cent Per Mile Automobile.
d Ave. Phones 22298; Broadway 3128.
Wanted for Outside Towns.

yon
1912 Models Here.
ER BROS. & AUSTIN,
1150-56 So. Main St. Bdwy. 1918

All sizes and types to fit any
make of rim.
es THE DIAMOND RUBBER CO.
1107-09 S. Main St.
Main 7021; F7702.

Exclusive Agents
Disco Pacific Co.
Filling Station, 924 South Olive St. F1402.

FLANDERS 20.
Studebaker Corporation, Wholesale
Branch, 1220-24 East Seventh St.
Phone 60420. Main 8560.

Wear Longest.
Our Tire Protector gives you great tire
mileage. Our Puncture Tube beats them all.
EMPIRE TIRE & RUBBER CO.
1213 South Main St., Los Angeles, Cal.

tiful 1912 model twin 7-H. P., $285. Free
magneto, 4-H.P., $190. Great hill climbers.
T. BILL & CO., Main, Near Tenth.

MOTOR CYCLE.
best and speediest machine in the world.
for Catalogue. Agents wanted.
H. WHITESELL, California Distributor,
631 So. SPRING ST., L. A. Cal.

WORLD-FAMOUS CAR
EAST MOTOR CAR COMPANY,
24 South Hope St. Main 9460
H. Gerken, Sales Manager.

Motor Car & Aviation Co.,
7-1231 S. Flower St.
Open Day and Night. Main 8188

COAT COMPANY.
arters for AUTO COATS, CAPS
LOVES. 324 South Broadway.

n "40" The Great Wash
orn Motor Car
Co., 1217 South
Flower St.

Los Angeles Branch,
CTRICS. HUPP CORPORATION,
ine Cars. 1242-44 So. Flower. Main 3525.

ALES CO., H. L. Arnold, Mgr.
unset Main 678; Home A4734.
1118 South Olive St.

Touring Car, $1750; 33-H.P. Touring
$950; 33-H.P. Roadster, $1300. Fully
equipped. F.O.B. L. A. MICHIGAN MOTOR
CO., C. L. Perrin, Mgr. 1801-3 W. Pico
Home 65101. Wilshire 2161.

pply Co. Main 8746
LOS ANGELES.
Winder, 1912 Roadster with rumble seat
and chains encased, $575.
LOWN MOTOR CAR CO.
821 San Pedro St. Tel. South 488.

QUALITY TIRES.
O. NEWERF RUBBER CO.
Coast Distributors
1 S. Main St., Los Angeles. Main 6760

Pacific Coast Distributors,
J. W. LEAVITT & CO.,
17 1212 South Olive St. F1202

PARRY 35,
PATHFINDER MOTOR CO.,
206-8-10 W. Pico St.

West Coast Motor Car Co.
217-81 South Flower Street.
ne 60151, Telephones Main 8460

1140-48 South Main Street.
Straight Line Drive, Big Wheels.
Wheel. All matchless Roadster features.
V. K. COWAN, Agt.

-PACIFIC CO.,
Office and Salesroom,
South Grand Ave.
Immediate Delivery.
WILCOX MOTOR TRUCK CO.
OF SOUTHERN CALIFORNIA.
Third and San Pedro. Main 848. F1202

FACTS, FEATURES AND FANCIES FOR WOMEN AND MEN

BY OLIVE GRAY

DAILY BEAUTY HINT: If your eyebrows or your eyelashes are thin and scraggy, give them some attention, as well-shaped and ample brows and lashes are not only a protection to the eye, but they add to facial expression and beauty. There are creams which augment the growth of both brows and lashes, without injury.

There is no guessing what trials your neighbor may have, nor how much you may help or hinder her. Possibly, when you met her the other day and she seemed a trifle curt, instead of being filled with hauteur, as you imagined, she was in the throes of a supreme struggle. You might have helped her at this crucial moment had you not immediately bristled with injured egotism, making yourself into a social porcupine as a shield against her mood.

"You can never know," said one woman to another recently, "how you helped me, that day last week when I chanced to meet you and you so graciously told me of some one's approbation. That was one of the days when I felt that life was a failure, difficulty and unhappy incident after another had come upon me; and I was discouraged. Your kind compliment—so opportune—was inspiring and the world seemed better, my sky began to clear and I took new heart to go on."

If we could only remember such possibilities and try always to be encouraging and helpful, it would be better all around, don't you think so?

• • •

Beading Pearls.

There is a craze for seed pearl jewelry. Everything from brooches to necklaces; from lace pins to la Vallieres is made from the dainty seed pearls, much of the beauty depending upon the design and the workmanship. One of the local jewelry establishments, noted for originality of the designs and for the excellence of taste in selection, has a full line of these beautiful pieces. An odd fad is the combination of these dainty gems with clasps or medallions of heavy metal in craftsman effects and in some instances set with the semi-precious stones to give barbaric semblance.

• • •

Modern Foulard.

The border and the double border are seen upon many of the new foulards. In a display seen in one of the Broadway stores, an especially handsome pattern was in figures upon a black ground, and the double border was in floral design of rich coloring. These gowns are to be made with a border upon the skirt at the lower edge and one higher up, in effect of drapery or tunic, while the border is used upon the bodice diagonally, in some cases, and to form the low sleeve, with white or cream net below and used as a guimpe. Heavy gold bands are also used to further embellish these gowns for afternoon wear.

• • •

Gold Bowled.

The expression "born with a gold spoon in your mouth," may not apply to very many of us, but if we have a mind to take advantage of the sale in progress at one of the big china stores on Broadway, almost any one can have at least one gold bowled spoon. There are also ladies' forks and other utensils," all with bright-shining bowls of gold.

Fancy and complimentary gifts, one would make—for birthdays or even as Valentine presents.

• • •

For Valentines.

Following the generous impulse to make something more of Valentine's day than mere fun and frolic and a few more than the paper valentine, some of the girls are collecting all sorts of pretty and appropriate articles either to send to friends upon the occasion, or to use as favors for parties. The discovery of those heart-shaped baskets, for a few cents each that are in one of the leading department stores—has helped one girl's collection, quite materially. She will fill out one or two of these tiny affairs as work baskets, and will fill them with home-made candies.

• • •

Some Fly.

If at least they should fly, at the prices asked for the season's most exclusive styles, in a sale at an exclusive Broadway store.

The shoes are all shoes of quality and the prices are such as to tempt one if one needs shoes or not. There is everything from heavy boots for every afternoon shoes; from the dressy evening slippers with all the glitter of beads and chiffon rosettes.

• • •

Fads for Rue Rouge.

Is it the fad for those extremely fine eye-rings is a very sensible one. It serves to show that—somewhere among the hair—there is color. Otherwise, this might be guessed.

• • •

"There's Nothing to It."

Don't like it.

Listen, Lady Ann, I mean.

It is not a doll, as you might think. It is a garment, but there has not been one like it—ever was one. It is an under garment—yet, you see right through it, for it is made of heavy foundation net. It is a new brassiere. You see it is light, cool, has no weight (I whisper) adds no size to the woman who sighs because of it. It is sufficiently firm to stay in place and forms an attractive departure in brassiere, will doubtless find instant favor, particular women.

• • •

Gold and Gray.

"Silver threads among the silver"—and gold underneath it. That is the way you see in that popular hair dress on Broadway—the clean littie head is all white, you know. The gold-tinted wax lady there, with her "hair all bisected" in silver, is very fine, I must say.

• • •

Aviation Dinners.

Some one is to give an aviation dinner, it will want some of those novelty-printed dinner cards. There are all kinds of biplanes and monoplanes and in some instances, it is said, one will combine Valentine's Day affairs. At least I noticed one in which the man had sufficiently mastered the difficulties of his steed to drive with one hand—and the girl beside him did not seem at all afraid.

• • •

At the Cooking Lessons.

"Cream, one-half cup of butter, with one and one-half cups granulated sugar," said the cooking lady, at the big store, when instructing her class in the art of making devil's food cake. "Add two eggs well beaten, one cup of sweet milk, two cups unsifted pastry flour. This forms the first part. One-half cup grated chocolate, one-half cup of boiling water, one teaspoonful of soda; mix well and add to the first part. This makes a thin batter."

Then she proceeded to give the recipe for the fudge for filling. "Two cups of sugar, one-half cup butter (scant,) one-fourth cup of milk, two tablespoonfuls of chocolate, one teaspoonful of vanilla. Cook like fudge, but not quite so long. Beat until it thickens, then spread on cake."

• • •

Fashion's Manifesto.

Nothing in the way of fancy hosiery is worn in Paris. The simple clocked stocking of sheerest quality is most fashionable. A limited demand is noted, however, for lace patterns, instep panel or boot style, in black.

The high crown hat has not yet seen its day, in spite of the fact that most of the new forms are low and flat.

An interesting feature in millinery is the use of the Hindoo turban. This idea is also running in evening headwear.

The newest corsets preserve or mold the natural figure lines—the low unconfined bust, the curveless waist with the diaphragm slightly full, the perfect curveless and slender hip line. All of the new corsets are more flexible than ever.

Generally speaking, millinery colors remain dark. Black and white combinations are expected to hold strong.

ROBBER GETS A NICKEL.

Hold-up Men Show More Activity Than Ability—Two Would-Be Robbers Flee From Grill.

A lone bandit, heavily armed and securely masked, entered the residence of William F. Wells, No. 823 West Eighty-fourth street, and robbed him of five cents, Wednesday night. Two men, masked and armed, attempted to hold up the Yosemite Grill, No. 803 East Fifth street, the same night. John Gordon of No. 115 North Clarence street had facial cuts and bruises treated at the Receiving Hospital yesterday.

"A hold-up got me," he explained.

Wells reported to the detectives yesterday that he was seated in his library reading when he heard a step behind him. He turned to see who was approaching, and looked into the muzzle of a revolver. The masked man searched Wells and escaped through the kitchen and rear door.

John Blank, proprietor of the Yosemite Grill, says the men wore masks and carried revolvers. As they entered the front door, they noticed a man crossing the street behind them. Thinking he was a patrolman, the masked men ran around the corner and disappeared.

Gordon said he was approached by two Mexicans at the intersection of Second and San Pedro streets. One grabbed his watch and chain and the other hit him a violent blow in the face.

POTLATCH CARNIVAL HERE.

Will Be Portrayed at the Land Show in May in Seattle's Exhibit—Great Northern Exploitation.

The Potlatch Carnival of Puget Sound will be a feature of the Land Show at Fiesta Park in May. A dispatch was received yesterday from W. E. Benton, manager of exhibits, who has been in the North for a week, that the Great Northern Railroad proposes to exploit the carnival and the agricultural attractions of the Sound country.

Tulare county also signed a contract for floor space at the show yesterday and will make a feature of its citrus products. Porterville and the adjacent territory will be contributors.

Kern county has not determined upon its exhibit as yet, but it is believed that it will display oil in addition to fruits and grains.

More than half of the space of the exhibition hall in Fiesta Park has been bespoken. The opening of the Land Show still is fifty days away, and the management urges exhibitors to secure room before all is contracted for.

FOUR MONTHS FOR SMUGGLER.

A Japanese, named Suruki, living at San Dimas, was yesterday sentenced to four months in the County Jail by Judge Wellborn for smuggling three Japanese into California from Mexico. Suruki was captured with the aliens near Tia Juana. He pleaded not guilty, but afterwards changed his plea to guilty, declaring, through his attorney, that the three men he assisted in bringing across the line were old friends of his in Japan, and that he did not know it was against the law.

LAND IN DISPUTE.

The conflicting claims of Ethel Hart and Joseph W. Cox of Brawley, for the possession of 160 acres of desert land in Imperial county, was heard by Register Buren of the local land office yesterday. Cox alleged prior entry, having filed his claim March 1, 1909, while Ethel Hart's entry bears date of May 15, 1909.

BIG DEAL IN SHIRTS.

The Broadway Department Store yesterday bought 12,000 shirts, the entire salvage stock of the Calnevar Shirt Company's factory fire of November 7, when that concern suffered a loss of $20,000. The Broadway will dispose of the shirts at a special sale.

Near-Juggernaut.

CAR RUNS AMUCK; BRAKES USELESS.

HILL-STREET TUNNEL SCENE OF MORNING THRILLER.

Woman With Boy in Her Arms and Man Leap for Lives and Are Unhurt—Air and Electric Brakes Rendered Useless by Series of Mishaps—Almost a Tragedy.

The lives of a score or more passengers were endangered yesterday morning when a Hollywood car got away from Motorman Sheldon as it was entering the north portal of the Hill-street tunnel and raced through the bore at about thirty miles an hour. The car was not brought to a standstill until it had almost reached Third street.

During the car's mad career the trolley pole was torn off, and two persons leaped from the steps. One was a woman holding a boy in her arms, and the other was a man. The woman jumped just as the car emerged from the south portal of the tunnel. Neither she nor the boy was injured.

As the car was nearing Second street, making not less than thirty miles an hour, a man jumped. The names of the man and woman were not learned.

The car left Hollywood about 7 o'clock. It was well filled with business men and women and young girls going to work. As the car approached the tunnel it was making about fifteen miles an hour. The friction was sufficient to draw up under the car a quantity of small rocks with which the road in that vicinity had recently been ballasted. One of these rocks struck a cock on the air brake tank with sufficient force to knock it off. Instantly the brakes were rendered useless, the air in the chambers escaping.

The car leaped forward and raced through the tunnel with increasing speed. The motorman was trying to apply the electrical emergency brake when the car shot out of the tunnel and raced across First street. As the emergency brake began to work the trolley pole caught in the overhead wires and was jerked from the roof of the car.

With the air gone and the emergency brake useless, as the current was off, the motorman was forced to resort to the wheel brakes. Down the street the car sped on, raising such a dust it was soon lost to view. It was not until the car neared Third street that the wheel brakes brought it to a standstill.

Except for the man and woman who jumped, the occupants of the car sat in their seats and were uninjured.

MAY REVOKE CITIZENSHIP.

Federal Officials Investigate Record of Arrested Promoter With View to Taking Away Naturalization Papers.

The prosecution of Bela C. Chatt, of the alleged fake locating firm of Scherman & Chatt, charged with defrauding investors in government lands, took on a new complexion yesterday when the naturalization department took a hand in the matter.

Fred Jones, naturalization examiner for the Los Angeles district, announced that an investigation is in progress to determine how long the operations of Chatt have been going on, with a view to having his certificate of naturalization revoked by the government.

Gratz Helm, chief of the field service of the General Land Office, is authority for the statement that Scherman and Chatt have been engaged in the locating profession for more than two years. If this is true, the law will be invoked for the abrogation of the citizenship papers.

The records show that Chatt is a native of Hungary, born in the village of Steinmanger, April 12, 1879; that he came to America February 20, 1903, and declared his intention to become a citizen of the United States in this city January 24, 1906. He was naturalized by an order of Judge Wellborn, May 18, 1909, about two years and six months ago.

To take away his citizenship it will be necessary to show that he was guilty of a violation of the law previous to May 18, 1909. The testimony in the case is expected to establish that.

DEATH'S CRUEL BLOW.

End Comes in Hospital to Man Known and Loved by Hundreds of Los Angeles Citizens.

Jefferson Davis Gibbs, aged 51 years, known and loved by hundreds of prominent Los Angeles citizens, died yesterday morning at 11 o'clock at the Clara Barton Hospital after a sudden seizure Monday with a violent hemorrhage of the stomach.

Mr. Gibbs came to Los Angeles fourteen years ago on account of the illness of one of his children. The child speedily recovered, but in the few weeks required to effect this happy result the father and mother had become so enamored of this sunny clime that they did not wish to leave it, and never did.

Gibbs got a position with Haas, Baruch & Co., and had represented that concern ever since, being widely popular in the territory covered by him. He built a charming residence for his interesting family at No. 257 Occidental boulevard, and it is now occupied by them.

Mrs. Gibbs is prominent in civic and club work and has been identified with many important public movements.

Their son, Vaughn, is 15 years of age, and their daughter, Edith, 18. Miss Edith has been attending school at Sweetbriar College, near Lynchburg, Va., and is now on her way home. She cannot arrive before Saturday, after which the funeral will be held.

Gibbs was a quiet man, but a man of rare character and fine business ability.

FRIENDS TO THE RESCUE.

Instead of Evicting Old Woman for Non-Payment of Rent, Constable Brings Her Fund He Collected.

Friends have come to the rescue of Mrs. Salina Boyle, who was about to be evicted for inability to pay $8 rent until the papers were placed in the hands of Constable Lyons to serve. Lyons refused flatly to be a party to such an action, and, instead, got up a small fund for the relief of the woman, who is 65 years of age and earns a meager living for herself and her invalid son by working in a laundry.

She wept yesterday when Lyons, after investigating the case, called on her at her little place, No. 787 East Seventeenth street, and, instead of serving eviction papers on her, gave her $14 that he had collected.

On seeing the account of Mrs. Boyle's distress in The Times, Miss E. C. Morison of the Good Samaritan Hospital sent Lyons $5; he gave $5 himself, two anonymous contributors handed in $1.50 each and a third gave him a dollar.

Lyons says Mrs. Boyle is an earnest, industrious woman, but her earnings are small and it is all she can do to make a living for herself and her son.

CHARGE TRIO WITH CONTEMPT.

Boaz Duncan, a real estate man, was before Judge Wellborn yesterday on a charge of contempt of an order of the court summoning him to jury duty in the United States District Court. Duncan said he made a mistake in the date of the summons. He was dismissed with a reprimand. Charles W. Munger and W. H. Holmes, similarly summoned, were also excused.

GETS IT EASILY.

Detectives are searching for a woman who gave her name as Mrs. C. Stoddard, and her address as No. 3718 South Grand avenue. She is alleged to be a passer of bogus checks. Up to yesterday afternoon she had disposed of nineteen in department stores. The checks are signed by E. C. Stoddard, made payable to Mrs. Stoddard, and drawn on the First National Bank, in sums ranging from $12 to $20.

Steam Trains to Aviation Field.

Leave Southern Pacific Station, Fifth and Central avenue, Los Angeles, daily, January 20 to 28, inclusive, at 9:05 a.m.; 11:20 a.m., 12:01 p.m., 1:00 p.m., 1:30 p.m. Returning, leave Aviation Field 4.45 p.m., 5:15 p.m., 6:00 p.m.

Round trip (at ticket offices) thirty-five cents.

Increased car service on Fourth, Fifth and Sixth streets, between Main street and Southern Pacific Station, Los Angeles.

Most Interesting News.

United States Congress and Senate are now in session. The Washington (D. C.) Sunset Route is the direct route East—via Washington, D. C., through the heart of the South, via El Paso, San Antonio, New Orleans, Atlanta, Ga. Through cars to Washington, D. C. The route of the "Sunset Limited" train De Luxe.

T. F. Fitzgerald, agent, 606 S. Spring st.

Women's Secrets

There is one man in the United States who has perhaps heard more women's secrets than any other man or woman in the country. These secrets are not secrets of guilt or shame, but the secrets of suffering, and they have been confided to Dr. R. V. Pierce in the hope and expectation of advice and help. That few of these women have been disappointed in their expectations is proved by the fact that 98 per cent. of all women treated by Dr. Pierce or his able staff, have been absolutely and altogether cured. Such a record would be remarkable if the cases treated were numbered by hundreds only. But when that record applies to the treatment of more than half-a-million women, in a practice of over 40 years, it is phenomenal, and entitles Dr. Pierce to the gratitude accorded him by women, as the first of specialists in the treatment of women's diseases.

Every sick woman may consult us by letter, absolutely without charge. All replies are mailed, sealed in perfectly plain envelopes, without any printing or advertising whatever, upon them. Write without fear as without fee, to World's Dispensary Medical Association, Dr. R. V. Pierce, President, 663 Main Street, Buffalo, N. Y.

DR. PIERCE'S FAVORITE PRESCRIPTION
Makes Weak Women Strong,
Sick Women Well.

Quality and Economy

The Standard Gas Range of the World

Absolutely Guaranteed

All Styles All Sizes

GOLYEAR'S
Where Bungalow Reigns
SOLE AGENTS

$12 and Up

One glass of Cel-so gives immediate relief for sick stomach, gas, heartburn and indigestion.

Stops Headache. Absolutely Harmless

A Delicious Foamy Drink

Sold by all druggists, cafes and soda fountains. 10c glass or 25c and 50c bottle.

Celery Soda Co. S. F.

Smith's

Purveyors of Quality Foods at Moderate Prices.

CLAM CHOWDER:—Burnham & Morrill Co., made of the famous Scarboro Beach White Belly Clams found on the Coast of Maine. Other ingredients are the finest obtainable. No. 2½ can, 25c, $2.75 doz.

PIONEER MINCED CLAMS:—The famous Razor Clam. No. ½ Tin, 15c, $1.65 doz. No. 1 Tin, 2 for 25c, $2 doz.

FINAN HADDIE:—A Breakfast Delicacy from the Atlantic, per lb. 20c.

CAVIARE:—The popular Romanoff brand. Per 1-6 Tin, 40c.

SARDINES:—Loriont, brand, imported French Sardines, boned, 15c can, $1.80 doz.

HERRING:—Fancy Kippered, Queen Louise brand. 10c can, $1.10 doz.

—EGGS—

Local Fresh Ranch Eggs, per dozen, 30c.

—HONEY—

Delicious California Strained Pure Sage Honey. Pint Glass Jar, 30c. Quart Glass Jar, 45c. Jars returnable.

COMB HONEY—Fancy water white, per comb, 20c.

—PEANUTS—

Fresh Roasted Daily per lb. 15c.

CATALOGUE.

A Complete Priced Catalogue of —QUALITY FOODS— Mailed on Request.

WALTER E. SMITH

—One Store—

One glass of Cel-so gives immediate relief for sick stomach, gas, heartburn and indigestion.

Stops Headache. Absolutely Harmless

A Delicious Foamy Drink

Sold by all druggists, cafes and soda fountains. 10c glass or 25c and 50c bottle.

Celery Soda Co. S. F.

VARICOSE VEINS, PILES, FISTULA AND HERNIA
Cured in five days. Free consultation.
H. J. Tillotson, M.D.
Entrance 324 S. Broadway.
Corner Third and Broadway.

WOMEN'S $25 SUITS
Samples of the very latest styles. Don't miss them..... $15
ORIGINAL SAMPLE SUIT CO.
326½ S. BROADWAY Second Floor.

As New as Spring itself these Coats at Bullock's

—Ultra-fashionable models that have come to help make Bullock's Fashion Salons the style center of Los Angeles.

Of Special Note, New Coats will be Priced $19.50

—that are as unusual as can be—In splendid homespun weaves—regular heather cloth—in blended tan, with flakes of navy blue. This coat fashioned on straight lines—has wide collar, wide low lapels and collar is attractively inlaid with reverse of the material of which the garment is made. The buttons, bowl shaped, edged with gold.

—Another Coat at $19.50—is of light weight cheviot—in "gold of Ophir" shade—strictly tailored lapels, mannish shoulders and sleeves—a heavy welt seam—a distinctive effect—runs from shoulder on each side down the front and swings to the back to join the long lapel—In this model great beauty is combined with practicability, at $19.50.

—Then there are so many other coats one should see—in original shades and fabrics—Among them—

The Coat Pictured is $49.50

—of flecked gray with inlaid collar and cuffs of white French serge—a garment that is much out of the ordinary—a general utility coat that can be worn with dress, with tailored suit—with blouse and with skirt.

—Today, and every day, a great coat day at Bullock's

Bullock's
Broadway at Seventh

Men's Clothing Clothes for Men and Young Men

DESMOND'S
Corner Third and Spring Streets.

Dr. W. F. Huddel Reliable Dentist 202½ S. B'dw'y

A Few Specials on Andirons Fire Screens, Etc.

Briquet Boxes

Handsome Brass - Covered Boxes, will be sold at a special price of $5.00.

Just a few articles on which we over ordered are to be sold on Friday and Saturday at reduced prices.

Solid Brass Fire Screens, 20 in., 4 fold; were $10 ....$7.75
Solid Brass Fire Screens, 20 in., 4 fold; were $8 ....$6.50
Gilt Fire Screens, 19 in., 4 fold; were $4.50, now $3.75
Gilt Fire Screens, 19 in., 4 fold; were $3.00, now $2.25
Black Andirons, 18 in.; were $7.50, now $5.75
Black Andirons, 16½ in.; were $6.50, now $4.50

15 Per Cent Off on All of Our Brass Wood Boxes

Ideal Gas Range $30

This price includes the connecting. A remarkable offer—the well-known "Ideal" make—stands high from the floor—ovens on top. The most convenient, satisfactory stove made. An opportunity you should not miss.

"As Is" Sale

Articles from every department included in this sale at "As Is" prices. That means you can buy Cut Glass, China, Kitchenware, everything, for almost nothing. Most of the articles are so slightly damaged you can't find the flaw.

White and decorated cups, values up to $1.00—2c to 10c each.
Plates—Values up to $1.00, will sell for 2c to 25c.
Etc., Etc., Etc., Etc., Etc.

Parmelee-Dohrmann Co.
436-444 SOUTH BROADWAY
Headquarters for Tableware and Household Goods

Business: Markets, Finance and Trade.

FINANCIAL NEWS SUMMARY.

[Furnished by Logan & Bryan, Members New York and Boston Stock Exchanges, Bradbury building.]

NEW YORK, Jan. 25.—Americans in London quiet and irregular.

St. Paul directors meet today to act on dividend.

Baltimore and Ohio sells ten million 4½ per cent. ten-year trusts to Kuhn, Loeb & Co., and Speyer & Co.

Courts may be asked to pass on subway plan for preferrential payments to Interboro; might mean six months' delay.

Lawrence mill owners refuse to meet general committee of strikers.

President turns from J. J. Hook to Secretary of Commerce and Labor Nagel as choice for Supreme Court vacancy.

Money trust investigation plan certain of defeat in Rules Committee, but will be taken into Democratic caucus.

Iron Age says reports from leading steel markets indicate falling off in new buying.

Twelve industrials declined .15 per cent.; twenty active rails declined .33 per cent.

FINANCIAL.

OFFICE OF THE TIMES,
Los Angeles, Jan. 26, 1912.

BANK CLEARINGS. Bank clearings yesterday were $8,193,595.66. For the corresponding day of 1911, $2,462,752.81; for the same day of 1910, $2,576,115.46.

Monday	$3,504,286.87
Tuesday	3,727,579.95
Wednesday	3,677,353.39
Thursday	3,183,935.66
Total	$14,092,277.57
Same time, 1911	11,161,000.24
Same time, 1910	10,209,702.13

Quotations furnished by the Los Angeles Stock Exchange.

OIL STOCKS.

Producers—	Bid.	Asked.
Amalgamated Oil	$ 55.00	$ 57.50
American Pet. Co. pfd.	45.00	....
American Pet. Co. com.	40.00	42.00
Associated Oil	43.25	....
Brookshire Oil	.53½	.56
Cal. Midway Oil Co.	.13	.13½
Central	1.94	....
Columbia	1.90	....
Con. Milway Oil Co.	.02½	.03¼
Continental Oil	....	.35
Dixie Oil Co.	....	.17½
Fullerton Oil	....	4.00
Globe	.05¾	....
Jade Oil Co.	....	.22
Maricopa Queen Oil Co.	.13¼	.13¾
Mascot Oil Co.	....	.85
Mexican Pet. Ltd. pfd.	93.00	96.00
Mexican Pet. Ltd. com.	55.00	56.00
New Pennsyl. Pet. Co.	.45	....
Olinda Land Co. (Oil)	....	.45
Palmer Oil Co.	....	.75
Penn. Midway Oil Co.	.06	.07
Pinal Oil Co.	....	1.00
Rice Ranch Oil Co.	.94	1.00
Section Six Oil Co.	.07¾	....
Traders' Oil Co.	77.00	79.50
Union	99.50	99.75
Union Provident Co.	99.00	....
United Petroleum	98.25	98.75
United Oil Co.	.30¾	.33
Western Union	90.00	100.00
Non-producers—		
Nevada-Midway Oil Co.	.12	....
Oleum Development Co.	.05¼	.05¾

BANK STOCKS.

	Bid.	Asked.
All Night & Day Bank	$215.00	....
American Savings Bank	177.00	200.00
Bank of So. California	....	90.00
Cal. Savings Bank	125.00	....
Central Nat'l Bank	225.00	....
Citizens' National	223.50	....
Commercial National	147.00	....
Farmers' & Mer. Nat'l	250.00	400.00
Federal Bank of L. A.	125.00	....
First National	630.00	675.00
German-American Savings	325.00	....
Globe Savings Bank	100.00	....
Home Sav. Bank of L. A.	135.00	152.50
L. A. Hibernian Sav. Bank	305.00	....
Merchants' Bank & Tr. Co.	220.00	270.00
Merchants' National	200.00	....
National Bank of Cal.	265.00	....
National Bank of Com.	200.00	....
Security Savings Bank	250.00	....
The Southern Trust Co.	200.00	....
U. S. National Bank	150.00	175.00

BONDS.
(With Accrued Interest.)

	Bid.	Asked.
American Petroleum Co.	80¼	81¼
Associated Oil Co.	99¼	....
Cal. Pac. Ry.	102½	....
Corona City Water Co.	99	....
Cuamomona Water Co.	97¼	101
Fulton Elec. Co., 1st 5s	100	....
Ed. Elec. Co. old issue	101¼	102¼
Home Telephone Co.	83	85¼
Home Tel. Co., 1st Refg.	76¼	77¼
L. A. Gas & Elec. Co.	100	....
L. A. Pac., 1st Con. Mtge.	103¼	103
L. A. Pac. Ry., 1st Refg.	101	....
L. A. Pac. Ry., 5s	....	103¼
L. A. Public Market	102½	....
L. A. Railway Co.	107	....
L. A. & Redondo Ry. Co.	....	104
L. A. & Pac. Elec. Co.	102	102½
L. A. Traction Co., 5s	....	100
Mexican Nat'l Gas Co.	97¼	99
Mission Trans. & R. Co.	87¼	90
Pac. Elec. Ry. Co., 5s	104	....
Pac. Light & Power Co.	....	97½
Pac. Light & Power, Gtd.	99¼	100
Pomona Con. L. & P. Co.	85	....
Pomona Con. Water Co.	89¼	....
S. Monica B. H. T. Co.	....	98
S. Monica B. H. T. & T. Co.	....	98
S. D. H. T. & T. 1st Mtge.	99	99
San Diego Home Tel. Co.	....	70
Santa Barbara Elec. Ry.	....	99
Tamalpais Water Co.	....	100
Union Transportation Co.	91¼	93
U. S. L. D. T. & T. Co.	....	70
Whittier H. T. & T. Co.	99	....

INDUSTRIAL AND PUBLIC UTILITIES.

	Bid.	Asked.
Cal. Portland Cement Co.	$100.00	....
Edison Electric pfd.	....	77.50
Emergency Hospital	....	30.00
Hawaiian Com. & Sug.	47.00	....
Home Telephone pfd.	80.50	84.00
Home Telephone com.	6.50	8.50
Hutchinson S. P. Co.	21.25	....
L. A. Athletic Club	7.50	9.50
L. A. Investment Co.	3.00	....
Mexican Nat'l Gas pfd.	15.00	25.00
Mexican Nat'l Gas com.	10.00	....
Occidental Life Ins. Co.	98.00	....
Pasuhau S. P. Co.	25.25	28.00
Pac. Mut. Life Ins. Co.	275.00	....
Pac. Con. Stone Co.	....	.25
Pasadena Home T. & T. Co.	15.00	....
S. Diego Home T. & T. Co.	15.00	....
Union Sugar Co.	.98	1.13
Title G. & Tr. Co. pfd.	270.00	....
Title I. & Tr. Co. pfd.	176.00	....
Title I. & Tr. Co. com.	176.00	....
Title I. & Tr. Co., Ser. C.	176.00	....
U. S. L. D. T. & T. Co. pfd.	27.00	32.00
U. S. L. D. T. & T. Co. com.	....	30.00
Whittier Home T. & T. Co.	....	70.00

SALES—Morning session: 200 Palmer Oil Co. at 7½; 2000 Globe at 5¾; 10 Union at 99.75; 10 do. at 99.75; 2 do. at 100.00; 20 do. at 99.62½; 1 Home Tel. bond at 83. Off-board: 100 Mex. P. L. pf. com. at 54.00.

SALES—Afternoon session: 2000 Cal. Midway at 12¾; 2000 do. at 12¾; 1000 do. at 12¾; 1000 do. at 12; 1000 do. at 12; 1000 do. at 13; 2000 do. at 12; 1000 do. at 13; 1000 do., 30 days, at 13; 1000 do. at 13; 1000 do. at 12; 1000 Penn. Midway at 7; 2 Union at 100.00; 1000 Cons. Midway at 2¾; 1000 do. at 2¾; 1000 do. at 2¼.

MINING STOCKS.
CALIFORNIA.

Miscellaneous—	Bid.	Asked.
Cal. Hills M. Co.	.02¾	.03¼
Consolidated Mines Co.	.02½	.03¼
NEVADA.		
Miscellaneous—	Bid.	Asked.
Johnnie M. & M. Co.	.04¾	....
(Searchlight District.)		
*Quantette	....	9.00
Searchlight Parallel	*9.50	.61

*—Per 1000 shares.

SALES—Morning session: 2000 Cons. Mines at 2¾; 3000 do. at 2¾; 5000 do. at 2¾.

LOCAL PRODUCE MARKET.

Eggs were the feature of the day's business. Trading was brisk on this commodity and as a result an advance of 1 cent was made in candled selects and case-counts. The former sold at 32 cents and case-counts went to 28 cents per dozen. Storage and pullet stock was unchanged. The receipts of fresh eggs show a constant increase. Arrivals were 407 cases.

The butter market was quiet, but while buyers were operating only for actual wants there was sufficient demand to keep the limited receipts of fine table grapes well cleaned up at quoted figures. Arrivals were largely of second grades, but there was no important surplus of any description on the market. Ladies were in small supply and firm. Receipts, 17,124 pounds.

The cheese market ruled firm under small supplies and a fairly active demand, but prices quotably were unchanged. Northern fresh was a good seller at 17½ cents. Arrivals were 141 pounds.

The potato market showed firmness. Lompoc and Salinas sold fairly and ruled firm. Highlands were in good demand and the outside figure of $2.05 was firmly held. Receipts were 1469 sacks.

No onion, bean and sweet potato receipts were reported in. The market on these commodities was firm. Onions moved out at full figures. Pink beans were best in call at $2.75 a hundredweight. Sweet potatoes of fine quality were a shade firmer.

The fruit market was featureless. Apples were particularly firm and Newton pippins of the four-tier size were selling at $1.75 per box. Bellefleurs were the weakest feature of the apple trade and $1.25 a box was the top price on the four-and-a-half-tier size. Oregon Spitzenbergs were in excellent demand from $2 to $3 for four-tier size. Christmas apples are still in evidence but the demand for these is limited.

The citrus fruit market showed no change. Receipts of navel oranges are increasing and the oranges now coming into market are much sweeter than earlier arrivals, and the demand from consumers for standard sizes is increasing. Tangerines sold more readily, and grapefruit, especially seedless lots, are always in good demand at firm prices. Fancy lemons were quoted from $2.50 to $3.75 a box.

The vegetable market was in good shape. No changes of consequence were noted. There was a good movement reported at quoted figures.

Prices Current.

EGGS—Fresh local ranch, candled, selected, 32; local ranch, case count, 28; pullets, 24; eastern storage, 30.

BUTTER — Price to trade, 2½c above quotations. Creamery extras, 27½ per lb.; creamery firsts, 24; ladle, 25 per lb.; country, 22.

CHEESE — Northern fresh, 17½; eastern daisies, 20; eastern twin, 20; Longhorns, 20@22; young, 19; cheddar, 19; Oregon dairy, 18½@20; Dom. Swiss block, 20; wheel, 20; imported, 32; Limburger, 19; cream brick, 20; Edam, 8.50; Sierra, 1.10 per box; Neufachtel, 1.60 per box; Camembert, 1.65 per box; Canadian cream, 1.00@1.10 per box; Roquefort, 45; German Breakfast, 1.10.

BEANS — Pink, No. 1, 3.75; Lady Washington, No. 1, 4.75; small white, No. 1, 4.75; limas, No. 1, 6.50; black eyes, 4.50@5.00; lentils, 8.00; Garvanzas, 4.50; Mexican Reds, 4.50; Bayous, 4.50@5.00.

DRIED FRUITS — Apples, evaporated, 11@11½; Citron, fancy, 16; orange and lemon peel, 14@16; currants, imp. fancy, bulk, recleaned, 10; fancy, 1-lb., 9@10; dates, packages, imported, Pards, fancy, 6s, 10¼@11; Fards, fancy, 9-12s, 11@12½; Golden, 60s, 7½@9; packages, 5½@11. Figs, black and white, 5lbs, 1.50@1.75; Figs, white, os, packages, 60s, 11.75@12.75; 12 os., 12s, 10; 16 os., 12s, 8½; 16-os. cartons, 12s, 1.60; imported, 12@17. Peaches, 11@12½. Prunes, 30-40, 14; 40-50, 12; 50-60, 10; 60-70, 10@9; 70-80, 9@8; 80-90, 8@7½; 90-100, 7½@6; (when packed in 50-lb. boxes, 1½c extra.) Apricots, 16@17. Pears, 12@12. Pluma, 10.

RAISINS — Sultanas, bleached, 10@11; unbleached, 7@7½; seeded, 7 for 16-oz. pkgs., 7 for 12-oz. pkgs. London layers, 2-crown, 1.25; 3-crown, 1.75; 4-crown, 2.00; 5-crown, 2.25; 6-crown, 2.50; loose Muscatels, 2-crown, 6; 3-crown, 6½; 4-crown, 7.

NUTS—New almonds, fancy, IXL, 18½@22; Brazil, 20; filberts, large, new crop, 15; pecans, large, 18; pine nuts, 12; peanuts, California raw, 5@6½; eastern, 7@7½; Japan, 6@6½; Rice corn, 6.25@4.50; cocoanuts, 90 per doz.; popcorn, local, 1.75@5.00; eastern, 2.50; Manchurians, 12½; walnuts, No. 1 Asm., 13½@15; Italian chestnuts, 9@11; budded walnuts, 13; unbleached walnuts, 12@13½.

HONEY—Comb, fancy, water white, 1-lb. frames, 18@19; light amber, 13@14; white, 14@15; extracted, light amber, 7½; water white, 8½; white, 8; beeswax, 30 per lb.

CITRUS FRUITS—New navels, 1.50@2.50; lemons, 2.50@3.75; unpacked citrus, 1.75@2.00; seedling grapefruit, 2.50; seedless grapefruit, 3.50; limes, 1.25 per 100.

FRESH FRUITS—Apples, Bellefleurs, 4-tier, 1.25@1.40; 4¼-tier, 1.15@1.25; Jonathans, 4-tier, 2.50@2.75; Spitzenbergs, 4-tier, 2.00@2.00; 4¼-tier, 1.10; Greenings, 1.85; Rome Beauty, 2.25 to 2.50; Newtowns, 4-tier, 2.25; Colorado, Ganoes, 1.60; Smith Ciders, 1.85; Missouri Pippins, 4-tier, 2.00@2.25; W. W. Pearmains, 4-tier, 1.60; Colorado Winesaps, 2.25@2.50; Ben Davis, 4-tier, 1.60@1.85; N. Tel. Pippins, 4-tier, 1.75; bananas, 2½@4 lb.; pineapples, 8@9; pears, Bartletts, 7½ cents per lb.; cantaloupes, Xmas, 2.00@2.25 a crate; red grapes, 3.50@4.00; white grapes, 3.50@4.00; Cornichon Cucumbers, 1.00 per dozen; persimmons, 2.00 a box; alligator pears, 4.00@5.00 doz.; tangerines, 1.40 a lug box.

BERRIES—Strawberries, 12@15 per basket; cranberries, Howes, 11.50@12.00; Jersey cranberries, 2.50@10.00.

ONIONS AND CHILI—Birings, 12@14; loose, 12; Mexican black, 2½; Chili Telpins, 1.00; Japan red, green chili, 30@35. Onions—Silver Skins, northern, 2.50; Australian Brown, northern, 2.60; White Wax onions, 2.50; Nevada, 2.50; Oregon, 2.50.

POTATOES—Sweet, yellow, 2.50@2.75 a cwt.; Highlands, 1.70@2.05; Salinas, 2.25@2.50; Lompocs, 2.25@2.50; Oregon, Early Rose, 2.25@2.35; Oregon Early Wonders, 2.25; Watsonville, 1.70@1.85.

GREEN VEGETABLES—Beets, 40 doz.; carrots, 25 a sack; parsley, 25@30 per doz.; turnips, 1.25 a sack; peas, 10@12; beans, wax, 15@16 per lb.; green beans, 20; watercress, 25@40 per doz.; spinach, 20; cabbage, 1.20@1.25 per sack; red cabbage, 2.00@2.50 a cwt.; green onions, 20 per doz.; leeks, 40 per doz.; lettuce, common, 1.25@1.50 per crate; parsnips, 1½@3 per lb.; celery, new, 4.00 per crate; tomatoes, 1.25@1.50 per lug box; hothouse mushrooms, 50@1.00 per lb.; artichokes, northern, 1.10@1.25 per doz.; red chili peppers, 15@16 per lb.; celery root, 5 per lb.; rhubarb, winter crimson, 1.10; summer squash, local, 1.00 box; cucumbers, hothouse, 1.00@2.00; bell peppers, 20@25; eggplant, 15@20; cauliflower, 1.75@2.00 a crate; Brussels sprouts, 10; Mexican tomatoes, 1.75 a lug box.

POULTRY—Dealers buy from the producer, live weight. Old roosters, 8; stags, 8; hens, 15; squab pigeons, 1.75 per doz.; broilers, 22; roasters, 15; turkeys, 17@19; ducks, 14; geese, 14. Wholesaler sells to retailer, live weight: Hens, 16@19; fryers, broilers, 25; squabs, 2.00, old roosters, 11; turkeys, 21@23; geese, 17; ducks, 17; roasters, 13; stags, 11. Dressed weight averages from 2c to 5c higher than live weight.

BACON—Winchester, 8-10 lb. bacon, 18¾; Winchester, 6-8 lb. bacon, 19¾; Empire, 19¾; Premium, 25; Atlas bacon, 17; Sunlight bacon, 19¾; Rex breakfast bacon, 8-10 avg., 18¾; Rex breakfast bacon, 12 avg., 18¾; Rex bacon, 6-8 avg., 19¾; Colonial, 10-12, 17¾; 12-14, 17¾; Hauser's Pride bacon, 4-6 avg., 23; Angelus bacon, 4-8 avg., 19; Angelus bacon, 8-10 avg., 18; Angelus bacon, 10-12 avg., 16; bacon strips, 13½; bacon backs, 16½; smoked beef tongues, 26; dried beef insides, 24½; dried beef knuckles, 23½; boiled beef tongues, 31; boiled and smoked beef tongues, 33.

DRY SALTED MEATS—Dry salt bellies, 12-14 avg., 14½; dry salt bellies, 14-20 avg., 14½; dry salt fat backs, 14-20, 12½; loin backs, 13½, short clear, square cut, 17½.

Meals—Per 100 lbs.	5-lb. tins.	10-lb. tins.	25-lb. tins.	50-lb. tins.
	S'ks.	S'ks.	S'ks.	S'ks.
Capitol flour	3.20	3.00	....	....
Graham flour	3.20	3.00	2.85	2.90
Buckwheat flour	4.75	4.55	4.50	4.45
Buckwheat flour, pure	5.20	5.00	4.95	4.90
Rye flour or meal	3.90	3.70	3.65	3.60
Cornmeal, W. & Y.	3.00	2.80	2.55	2.50
Oatmeal, Steel Cut	5.70	5.50	5.45	5.40
Oatmeal, ground	5.70	5.50	5.45	5.40
Hominy, large or small	4.40	4.20	4.15	4.10
Cracked wheat	3.80	3.60	3.55	3.50
Entire wheat flour	3.30	3.10	3.05	3.00
Pearl barley	6.80	6.70	6.65	6.60
Split peas, yellow	6.70	6.50	6.45	6.40
Split peas, green	8.20	8.00	7.95	7.90
Farina	3.80	3.60	3.55	3.50
Nutrina Germ	4.70	4.50	4.05	4.00

GRAIN AND MEALS—Per 100 lbs. Alfalfa meals, 1.25; bone granulated, 2.05; bone meal, 2.05; blood meal, 3.35; XXXX beef scraps, 3.10; barley, rolled, 2.15; charcoal, 2.10; XXXX chick feed, 2.80; do., bale of 20 five-pound bags, 2.30; do., bale of 10-lb. bags, 2.10; corn, eastern, mixed, 1.70; corn, eastern white, 2.00; corn, small yellow, 2.00; feed meals, 2.10; Kaffir corn, 1.80; Egyptian corn, 1.85; Yellow Dent, 2.00; corn, cracked, 2.05; XXXX Dry Mash (a superior egg food), 2.90; chick feed, 2.00; grit, granite, 60; millet, 3.75; oilcake meal, 2.65; red feed oats, 2.10; white feed oats, 2.00; rolled oats, 2.10; California clam shell, 50; do., white clam, 60; do., hard eastern oyster, 1.15; XXXX Special Dry Scratch Feed, 1.90; bran, 1.60; shorts, 1.85; No. 1 wheat, 1.85; wheat, 100-lb. sack, 1.95; wheat, cracked, 100-lb. sacks, 2.00; middlings, 1.85; Milo maize, 1.95.

HAY—(Baled.) Following are jobbing prices for hay. Producers receive 1.00 to 2.00 less than these prices:

Choice tame oat hay	$25.00	$28.00
No. 1 oat hay	23.00	26.00
Choice barley hay	23.00	25.00
No. 1 barley hay	21.00	22.00
No. 1 wheat hay	22.00	23.00
Choice alfalfa hay	22.00	23.00
No. 1 alfalfa hay	20.00	21.00
Straw	11.00	....

SUGAR—Prices are based on sacks. Bbbls., add 10c; ½ bbls., 25c; and boxes, 50c per 100 lbs. All prices are net cash, less 25c cwt., 15 days. Beet gran., 5.85; Standard cane, 6.15; Standard berry, 6.15; Cube A, crushed or fine crushed, 6.65; Candy gran., 6.40; powdered, 6.40; Confectioners' A, 6.25; Magnolia A, 6.10; Extra C or B, 5.80; Golden C, 5.70; D, 5.60; Bowles 6x powdered, 20-lb. boxes, 6.10; Bowles 6x powdered, ½-bbls., 7.25; Bowles 6x powdered, bbls., 7.00; Bowles Brown Bar, bbls., 7.00.

FLOUR—Per bbl., Capitol, made of No. 1 hard and California wheat blended, 5.60; Aurora, 4.80; Mikado, 4.60; Trophy, 4.20; No. 1 hard bakers' made of hard wheat only, 4.50; Capitol Bakers' Extra Hard and Cal. Wheat blended, 5.60; Our Giant (bakers'), 5.10; Eclipse, 4.80; XXXX Standard blended, 5.00; Purity blended, 4.80; Our Pride, blended, 4.60; Morning Glory, 4.60. Flour in ½ sacks, 20c per bbl. higher.) Globe, 6.40; Diamond C, 6.40; Sperry, 6.40; XXX, 4.00; Sperry, 5.60; Drifted Snow, 5.60; Sperry's Golden Monarch, 4.80; La Pina, 4.80; Blue Bird, 4.60; Semolino, 5.80; Golden Rod, 6.70; Sperry's Ks., 5.70; Big Loaf, 5.40; Angelus Bakers', 5.30; Bell Brand, 5.10; Bakers' pastry, 4.80.

Pigs feet, kits ..... $ 1.85
Pigs feet, halves 3.50
Pigs feet, quarters 6.85
Pigs feet, barrels 2.25
Honey comb tripe, kits 1.25
Honey comb tripe, halves 2.35
Honey comb tripe, quarters 4.75
Pig pork, quarters 2.25
Pig pork, halves 4.50
Pig pork, barrels 17.50
Lambs tongue, kits 1.75
Lambs tongue, quarters 3.25
Corned beef, plats ..... 11.50 bbl., 6.00 ½ bbl.
Corned beef, rumps ..... 32.00 bbl., 8.50 ½ bbl.
Corned beef, brisket ..... 34.50 bbl., 9.00 ½ bbl.

LARD—Tierces, Diamond C lard, 14; Rex pure lard, 12; Red Star lard, 11½; Augelus lard, 11; Silver Leaf, 12; Premium lard, 14; Armour's Simon Pure lard, 14; Primemet, 12½; Shield, 11½; White Label, 9½; White Ribbon Comp., 8½; Sustene, 11½; Diamond C shortening, 13½; Violet lard compound, 7; Jewel brand compound, 9½; Cottosuet, yellow, 8½; Cottosuet, white, 10; Armour's Vegetolene, 9; Pennant Compound, 7¼. (The above quotations are for tierces; add ½c for tubs or single cans; ¼c for large pails; ½c for medium pails, and 1 cent for small pails.) Cottolene, 60-lb. case, 9; small, 15; medium or large, 7.25; 5-case lots, 7.25; 10-case lots, 7.10; 25-case lots, 7.10; Baker's Cottolene, ½ bbls., 10½.

HAMS—Per lb., Diamond C hams, 12-16, 19½; Diamond C skinned hams, 19½; Rex hams, 14-15, 17½; Rex skinned hams, 18½; Pioneer hams, 14-16, 17½; smoked picnic hams, 12; boiled hams, boneless, 25½; Angelus hams, 18½; Angelus skinned hams, 20; boiled hams, 28; Hauser's Pride, 16½; Hauser's skinned hams, 18½; boiled hams, 28; Empire skinned hams, 18½; Empire hams, 18½; Empire picnic hams, 12½; Premium, 24; Premium skinned hams, 19½; hams, 10-12, 19½; 12-14, 19½; Atlas hams, 9-10, 17; Premium boiled hams, 25½; Armour's Star hams, 10-12, 19½; 12-14, 19½; 14-16, 19½; skinned, 14-16, 19½; boiled hams, 28; Armour's Shield hams, 10-12, 18½; 13-14, 14-16, 18½; Shield skinned, 14-16, 18½; picnics, 6-8, 11½; Armour's Colonial hams, 10-12, 17½; 12-14, 17½.

LIVE STOCK—Based on ordered weights in Los Angeles (furnished by Hauser Packing Co.): Steers, 5½; heifers, 4½; cows, 4; calves, 5½@6½; small calves, 7; milk calves, 7½; wethers, 3.50 a head; ewes, 3.25; lambs, 3.25; hogs, 175-225 lbs., 6½@6¾; hogs, 225@300, 6@6¼; yearlings, 3.50.

BEEF—Steers, per lb, net, No. 1, 10¾; medium, 10; No. 2, 9¼; heifers, No. 1, 9¾; medium, 9¼; steers, hind quarters, 12; steers, fore quarters, 8; heifers, hind quarters, 11; fore quarters, 8; short loins, 20; loin butts, 13; loins, No. 1, 17; ribs, No. 1, 12; loins, No. 2, 14; ribs, 11; full chucks, 7¾; short chucks, 8; triangles, 7¼; plates, 6; short rounds and rumps, 19; steer rounds, butt on, 10¼; tenderloins, fresh, 35; do., frozen, 18; shoulder clods, 12; rolls, 10; boned trimmings, 7¼; shanks, 4; flank steaks, 10; sweetbreads, 25; quarters, 9; heifers, hind quarters, 11; fore fresh tongues, 12; suet, 3; cod fat, 7; livers, 5; fat tallo, each, 25; brains, each, 10; hearts, 6; clean tripe, each, 20; feet, each, 7½; heads, 5 per lb.; kidneys, each, 5; cooked tripe, each, $2.50.

MUTTON—Per lb. net, lambs, plain, 12½; lambs, caul, 12; yearlings, 10; wethers, 9½; ewes, 8; racks, 12½; legs, 12; loins, 19½; tongues, each, 3; picks, each, 10; heads, skinned, each, 10; brains, 2; livers, hearts, 30.

PORK—Per lb., net, dressed hogs, head on, 11; do., head off, 12; trimmed hogs, 13; loins, 16; tenderloins, 20; spare ribs, fresh, 13; do., frozen, 8; head, 7; back fat, 13; tallo, 6; neck bones, 5; tongues, 10; pigs' feet, each, 2½; livers, 7; hearts, each, 3½; plucks, each, 7; kidneys, each, 1½.

SAUSAGE—Per lb. net, fresh pork links, 11½; Spanish style pork, 11½; sour head cheese, 10; bologna style, 9; Coney Island style Frankfurt, 9; minced, in bladders, 12; tongue loaf (new,) 20.

OIL LIST.

W. W. oil, iron bbls., drums and tank wagon ..... $ .62
Pearl oil, cases, 5-5s ..... .15
Astral oil, cases, 2-5s ..... .15
Elaine oil, cases, 2-5s ..... .25
Eocene oil, cases, 2-5s ..... .18
P. L. & P. naphtha, iron bbls., drums and tank wagons ..... .13½
V. M. & P. naphtha, cases, 2-5s ..... .20½
Red Crown gasoline, iron bbls., drums and tank wagons ..... .15
Red Crown gasoline, cases, 2-5s ..... .22
86 per cent. gasoline, in bbls ..... .33
86 per cent. gasoline, in cases ..... .35½
Engine distillate, iron bbls., drums and tank wagons ..... .07½
Engine distillate, cases, 2-5s ..... .15
Turpentine, in cases ..... .72
Turpentine, 10-case lots ..... .71
Turpentine, iron bbls., (50-gal.) ..... .65
Turpentine, iron bbls., (100-gal.) ..... .64
Linseed oil, raw, in 1 to 4-lb. bbls ..... .92
Linseed oil, boiled, in 1 to 4-lb. bbls ..... .94
Linseed oil, cases, 5c per gal. higher.
Linseed oil, in 5 bbls. and over, raw ..... .91
Linseed oil, in 5 bbls. and over, boiled ..... .93
Aroturps, cases, 2-5s ..... .31
Aroturps, 10-case lots ..... .33
Aroturps, in iron bbls., 50-gal ..... .31
Aroturps, in iron bbls., 100 gal ..... .31

LOS ANGELES EXCHANGE.

Not So Much Activity to the Oil Stock Market, and the Prices Are About the Same.

The oil stock market on the Los Angeles exchange was nothing to brag about yesterday, so far as the volume of trading is concerned. Steady prices ruled with a few exceptions. California Midway, the most active oil, closed at 13 cents. Union dropped off slightly, closing at 99.50, and the same was true of Mexican Petroleum common, which closed at 55.62½. Two hundred shares of Palmer sold at 72 cents.

In the bank list California National advanced in the bidding to 220; Citizens' National to 228.50; Farmers' and Merchants' National to 850, with 400 asked, and German-American Savings to 355. Merchants' National is still quoted at 800; Security at 400, and Southern Trust at 200.

TURPENTINE AND ROSIN.

SAVANNAH QUOTATIONS

[BY DIRECT WIRE TO THE TIMES.]

SAVANNAH (Ga.) Jan. 25.—[Exclusive Dispatch.] Turpentine—Dull, 48; sales, 142; receipts, 253; shipments, 137; stocks, 23,800. Rosin—Firm; sales, 3000; receipts, 1500; shipments, 5700; stocks, 122,800. Quotations: B, 6.40@6.45; D, 6.40@6.47½; E, 6.50@6.60; F, 6.65; G, 6.55@6.65; H, 6.55@6.67½; I, 6.55@6.70; K, 7.10; M, 7.35; N, 7.40; WG, 7.50; DD, 7.60.

SAN FRANCISCO EXCHANGE.

Nothing Special Doing in the Goldfield Issues, and No Exciting News from Any Camps.

[Special Service to The Times by B. F. Tayior, 218 West Fourth street, Los Angeles.]

SAN FRANCISCO, Jan. 25.—There was nothing special doing in the Goldfield stocks today. The tendency if anything is a little lower. In the Manhattan list Mineral Hills Consolidated was the feature, closing 20 bid, up 2. Big Four was up 1.

The Comstocks moved within narrow limits; Mexican was up 5, Union was down 5; Ophir was up 2½.

The Tonopah stocks were strong, but the changes in quotations were purely nominal. Stocks in the outlying camps were unchanged from yesterday. The production of the Tonopah camp last week was valued at $212,825. A loss of $9000 compared with the week previous.

The Belmont shaft in the Belmont vein has reached a depth of 1388 feet, and is now connected with the drift from the bottom of the winze. The Mispah Ex. strike on the 1000-foot level is running $46.80 per ton.

The McNamara mill is in operation. This is the fourth milling plant in operation in Tonopah, and makes a total of 240 stamps dropping every day on Tonopah ore, with a total capacity of 1250 tons of ore daily.

Following are the closing bid and asked prices:

Goldfield	Close	
District—	Bid.	Ask.
Atlanta	16	17
Booth	....	....
Blue Bird	6	7
Col. Mtn.	2	3
C. O. D.	12	13
Comb. F.	13	14
Daisy	11	13
Fla. B. B.	8	9
Florence	54	55
Gldf. Cons.	443/4	445
Gldf. Bel.	50	....
Gldf. Dia.	2	....
Great Bend	4	5
Jumbo Ex.	20	21
Lone Star	5	6
Mayer	13	14
Oro	4	5
Red Hills	1	2
Red Top	2	3
Spearhead	5	7
Silver Pick.	6	7
Vernal	16	17
Yellow Jr.	2	3
Manhattan District—		
Big Four	42	—
Dexter	4	5
Gold Wedge	4	5
Man. Cons.	12	14
M. H. Cons.	20	21
Mustang	4	5
T'kspring	3	4
White Cap	9	10
Comstock District—		
Belcher	50	—
Con. Va.	74	77
Confidence	65	—
Challenge	15	16
Exchequer	4	6
Gould & C.	8	10
Hale & N.	34	35
Mexican	42¾	435
Ophir	14¾	150
Potosi	8	10
Savage	13	15
Sierra Nev.	38	40
Union	125	130
Tonopah District—		
Belmont	83¾	843/4
Jim Butler	37	39
Midway	14	15
Montana	105	107½
Mispah Ex.	80	85
McNamara	26	27
N. Star	30	31
Rescue	22	23
Tono. of N.	160	....
Tono. Ex.	145	150
W. End	80	81
Bullfrog District—		
Bonnie C.	9	10
May. Cons.	2	3
Tramp C.	1	—
Other	....	....
Districts—		
P. S. Peak	125	130
Nev. Hills	220	225
Fairview E.	40	....
E. Nest	2	3
Round Mtn.	2	56

SAN FRANCISCO CLOSING.

STOCK AND BOND QUOTATIONS.

[Furnished by Logan & Bryan, Members New York and Boston Stock Exchanges, Bradbury Building, Los Angeles.]

SAN FRANCISCO, Jan. 25. — [Exclusive to The Times.] The closing quotations and sales on the Stock and Bond Exchange were as follows:

Miscellaneous Bonds—	Bid.	Asked.
Associated Oil Co. 5s	100¾	101
California Cotton Mills 5s	102¼	....
California Wine Ass'n 5s	98¾	....
City Electric Co. 5s	100	101
L. A. Gas & Elec. Co. 5s	100	101
L. A. Pac. Ry. 1st C. M. 5s	102	....
Northern Cal. Power Co. 5s	100	105
Northern Cal. Power Con. 5s	93¾	....
Oakland Transit Co. 5s	104	....
Oakland Transit Con. 5s	103	105
Oakland Traction Con. 1st	97¾	....
Oakland Traction Co. 5s	86	89¼
Oakland Water Co. Gtd. 5s	94¾	95¾
Pacific Electric Ry. Co. 5s	104¾	105¼
Pacific Gas & Elec. Co. 5s	104¾	105¼
People's Water Co. 5s	74¾	75
Sac. Elec., Gas & Ry. 5s	103¼	....
S. F. O. & S. J.

OUSE BANKS.
OFFICERS
L. HOLLIDAY, Pres. — Capital ..... $200,0..
RAMBOW, Cashier. — Surplus ..... $256,8..
ZOMBRO, Pres. — Capital ..... $200,0..
GHT, Cashier. — Surplus and Profits ..... $246,1..
FISHBURN, Pres. — Capital ..... $100,0..
McKEE, Cashier. — Surplus and Profits ..... $200,0..
WATERS, Pres. — Capital ....$1,500,0..
PETTIGREW, — Surplus and Undivid. Profits....$ 700,0..
HELLMAN, Pres. — Capital ....$1,500,0..
ROSSETTI, Cash'r. — Surplus and Profits ....$2,000,0..
ELLIOTT, Pres. — Capital ....$1,500,0..
S. HAMMOND, — Surplus and Profits ....$3,200,0..
IS BANKS.
TRUST — Oldest and Largest Savings Institution in the Southwest
BANK — $37,000,000.00
eposits.
Ordinary Savings Accounts.
artment,
d in the West.
cted. Free Information Bureau.
and Tourist Agency.
ring and Fifth Streets.
irst Streets.
of Depositors in that Section.
T SAVINGS BANK
WITH THE SERVICE
FOURTH ST.
LES TRUST
NGES BANK — Sixth and Spring
K AND TRUST CO.
09-11 S. BROADWAY
M. FISHBURN, Pres.
Securities, Stocks, Bonds. — P4078
curities a Specialty. Money Loaned on
tion.
nd Savings Bank,
Bank and Trust Company
Y, LOS ANGELES, CAL.
OMPANIES.
nd Trust Company
and Franklin, Los Angeles.
Central Bldg., Sixth and Main.
SURPLUS $500,000.
Vice-President and Bank Superintendent
e of Title Insurance.
d Efficiency.
nd Trust Company
Certificates of Title. Its Assets Exceed
Title Companies in Southern California.
Security Brokers
Members of Los Angeles Stock Exchange
Reliability—Promptness—Accuracy.
F. IRWIN MERRON & CO.,
320-329 I. W. Hellman Bldg.
Main 567. A5567
FIELDING J. STILSON CO.,
118 West 6th st.
Home 1021. Main 36.
12% Dividend Stock
I am offering, in lots to suit the purchaser, a remaining small block of the treasury stock of a meat manufacturing company which is well established and earning the above dividends. This company:
—Has grown from assets of $200 to assets of $138,000 in eight years.
—Manufactures and deals in actual food necessities.
—Has a practical monopoly in its line of business.
—Has 6x customers over 1,000 wholesale and retail grocers in and around Los Angeles.
—Is now doing a business of over $1,000 per day, with less over "Accounts Receivable" of less than ⅛ of 1 per cent.
—Has no dead assets.
—Can, with this additional capital, enlarge its business 50 per cent, while increasing its expenses only 10 per cent.
PRICE, subject to prior sale, $1.10
The entire proceeds from this stock are to be put directly into the business as working capital. Personal inspection of the factory invited. Full particulars sent on request.
Franklin Dickey,
315 Story Building
Phone Main 3238. Los Angeles, Cal.
WM. R. STAATS CO.
DEALERS IN MUNICIPAL AND CORPORATION
BONDS
EXECUTE COMMISSION ORDERS IN LISTED SECURITIES
LOS ANGELES, 523 SO. SPRING ST. PASADENA, 69 SO. RAYMOND AVE.
7% GOLD NOTES
Denominations $100 to $500
Secured First Mortgage
Security—Some of the most advantageously located real estate in rapidly growing Los Angeles. We unhesitatingly offer these gold notes of the Los Angeles-California Realty Company, Inc., to conservative investors. Write for circular.
FIELDING J. STILSON CO.,
No. 118 W. Fourth St. Los Angeles Cal.
AMERICAN SAVINGS BANK.
Northeast Cor. Spring and Second Sts.
RESOURCES, $2,500,000.
4 Per Cent. Interest Paid on Deposits

Business: Shipping, Mines and Stocks.

THE WEATHER.

LOCAL OFFICE, U. S. WEATHER BUREAU, Los Angeles, Jan. 25.—[Reported by A. G. Hoffman, Local Forecaster.] At 5 o'clock this morning the thermometer registered 39.05; at 5 p.m., 57 deg. The thermometer for the corresponding hours yesterday was 57 deg. and 39 deg. Relative humidity, 5 a.m., 98 per cent.; 5 p.m., 72 per cent. Wind, 5 a.m., northeast, velocity 5 miles; 5 p.m., northwest, velocity 12 miles. Highest temperature, 61 deg.; lowest, 44 deg. Rainfall for season, 16.62 inches; rainfall to the same date last year, 12 inches. Barometer reduced to sea level.

COMPARATIVE TEMPERATURES.

	Max.	Min.	Mean.
[illegible]	58	38	48
Bellingham	52	30	41
Portland	58	38	48
San Francisco	56	44	50
New York	34	14	24
Chicago	32	6	19
Omaha	34	6	20
Los Angeles	61	44	52
Phoenix	66	32	49
Salt Lake City	44	26	35
Denver	46	28	37
Boston	34	18	26

WEATHER CONDITIONS.—The North Pacific storm has advanced eastward and is now central over Alberta. It has caused general precipitation in the North Pacific States and light showers in places in California from San Francisco northward. Light rain has also fallen in Southern Texas and light snow in northern Minnesota. Elsewhere in the United States fair weather has prevailed. The indications are for fair weather in Los Angeles county Friday.

FORECASTS, Jan. 25.—The Interior Department has found out that there has been snow in the Yosemite Valley, and it is boosting the valley for winter sports. It says: "The climate aboard is not the only portion of country that has experienced heavy falls of snow. A report from Yosemite Park just received by the Interior Department states that many inches of snow fell in the park during December, of which twenty inches fell during the last week. The weather throughout December was also extremely cold for the Yosemite, several times below zero, and the ground has been very deep before any snow fell. Notwithstanding the heavy snow, the winter season for pleasure seekers were never better. All the roads on the floor of the valley have been opened up with snow plows, and are in splendid condition for sleighing, sleeing, coasting and snowshoeing, offering a diversity of amusement and entertainment amid scenic surroundings that are unsurpassed. Yosemite Valley is one of the few places in the high Sierras that is accessible for winter sports."

FORECASTS.—For Los Angeles and vicinity: Fair Friday; east winds, changing to west.

For Arizona, Indiana, Wyoming and San Diego: Fair Friday.

For the south of the Tehachepi: Fair Friday.

SAN FRANCISCO, Jan. 25.—Forecast: For San Francisco and vicinity: Showers Friday; brisk south winds, changing to west.

For the San Joaquin and Sacramento valleys: Showers Friday; brisk south wind.

For the San Joaquin Valley: Cloudy Friday, with brisk south wind.

For Southern California: Increasing cloudiness with showers by night; moderate south winds.

For Utah: Fair Friday; cloudy Saturday.

For Nevada (Ariz.) Jan. 25.—[Exclusive Dispatch to the U. S. Reclamation Service.] Gauge on Colorado River, 17.25 feet.

SHIPPING.

SAN PEDRO, LOS ANGELES

ARRIVED—THURSDAY, JAN. 25.

Steamer Governor, Capt. Cousins, from San Diego.

Steamer Harvard, Capt. Jepsen, from San Pedro.

Steamer Santa Barbara, Capt. Zaddart, four hours from Wilmington, via San Francisco.

Steamer St. Helens, Capt. Jamieson, five days from Coos Bay.

Steamer Tallac, Capt. Tollefsen, from Eureka.

Steamer Yosemite, Capt. Martin, five days from Grey's Harbor, via San Francisco.

SAILED—THURSDAY, JAN. 25.

Steamer Governor, Capt. Cousins, for Puget Sound ports, via San Francisco.

Steamer Tallac, Capt. McFarland, for San Pedro.

Steamer Harvard, Capt. Jepsen, for San Pedro.

Steamer Saginaw, Capt. Koffold, for Willapa Harbor.

Steamer Tallac, Capt. Tietjen, for Eureka.

Steamer Bowdoin, Capt. Tibbetts, for Long Beach.

Steamer Shoshone, Capt. Asplund, for Coos Bay.

Steamer Tallac, Capt. Hansen, for Everett.

Steamer Yellowstone, Capt. Maro, for Columbia River.

Steamer Bandon, Capt. Ellason, for Port Orford and San Francisco.

Steamer St. Helens, Capt. Jamieson, for San Francisco.

IN PORT.

Steamer Harvard, Pac. Nav. Co. wharf.

Steamer Santa Barbara, P. E. K. Wood wharf.

Steamer Redwood, S. P. L. Co. wharf.

Steamers torpedo-boat destroyers Paul Jones, Perry and Preble, S. P. wharf.

Steamer Bear, Dairy Gadsby, Hammond L. Co.

TO SAIL—FRIDAY, JAN. 26.

Steamer Bear, Dairy Gadsby, Capt. Smith, for Coos Bay.

Steamers torpedo-boat destroyers Paul Jones, Perry and Preble, for San Diego.

Steamer Roanoke, Capt. Hamma, for San Francisco.

Steamer Harvard, Capt. Jepsen, for San Pedro.

SATURDAY, JAN. 27.

Steamer Tallac, Capt. McFarland, for San Pedro.

Steamer Bear, State of California, Capt. Alexander, for Coos Bay.

ON WAY TO THIS PORT.

Steamer Redwood, from Samoa.

Steamer Alaska, from Greenwood, via Port Costa.

Steamer Klamath, from Portland, via San Francisco.

Steamer Roanoke, from Portland, via San Francisco.

Steamer Johan C. Meyer, from Grays' Harbor.

Steamer Willapa A. West, from Aberdeen.

Steamer Argyle, from Astoria.

Steamer Alcatraz, from Bellingham.

Steamer Coos Bay, from Coos Bay.

Steamer Robert Dollar, from Tacoma.

Steamer Wilson G. Hunt, from Aberdeen.

Steamer Wilson, from Gray's Harbor.

Steamer Nicomata, from Astoria.

Steamer Grace Dollar, from Everett.

Steamer Carlos, from Seldovia, from Raymond.

SAILED FROM FOREIGN PORTS.

Steamer Governor, from Hamburg, via Antwerp.

Steamer Asnes, from Hamburg.

Steamer Asuncion, from Balboa.

Steamer Governor, at Yokohama after January 15.

Steamer Governor, from Balboa, sailed Jan. 22.

Steamer Governor, at Honolulu, from Hamburg.

Steamer Asuncion, sailed Jan. 22.

Steamer Governor, at Antwerp, loading.

Steamer Governor, at Tocopilla, sailed from Balboa, Jan.

Steamer Governor, from Guaymas, Mex., and Balboa.

TIDE TABLE FOR SAN PEDRO.

	High.	Low.
Fri.	2:28 a.m.	7:28 a.m.
	8:21 p.m.	9:04 p.m.
Sat.	3:16 a.m.	8:04 a.m.
	9:08 p.m.	9:17 p.m.
Sun.	4:01 a.m.	11:56 a.m.
	9:53 p.m.	10:22 p.m.
Mon.	4:46 a.m.	1:03 p.m.
	10:36 p.m.	11:27 p.m.
Tues.	5:31 a.m.	1:54 p.m.
	11:20 p.m.	
Wed.	6:16 a.m.	2:34 p.m.
	12:05 p.m.	
Thurs.	7:01 a.m.	3:11 p.m.
	12:48 p.m.	
Fri.	7:46 a.m.	3:48 p.m.
	1:30 p.m.	

Port News.

Steamer Governor, from Balboa, sailed from San Diego, Jan. 22.

Steamer Governor, at Yokohama after January 15, will load for San Francisco.

Steamer Governor, from Hamburg, via Antwerp, sailed from Hamburg, Dec. 29.

Steamer Governor, at Tocopilla, sailed from Balboa, Jan. 22.

Steamer Governor, at Honolulu, from Hamburg.

Steamer Governor, sailed from Balboa, Jan. 22.

Steamer Governor, at Antwerp, loading.

Steamer Governor, from Guaymas, Mex., and Balboa.

The steamer Bandon arrived last night from San Diego and proceeded for Coquille River to load a return cargo of lumber.

The steamer Santa Barbara arrived this morning, out four days from Willapa Harbor, via San Francisco, bringing passengers and freight for the West Coast Steamship Company and 650,000 feet of lumber for the San Pedro and E. K. Wood Lumber Companies.

The steamer Saginaw completed the discharge of 900,000 feet of lumber for the Hammond Lumber Company and cleared tonight for Willapa Harbor in ballast to reload.

The Pacific Navigation Company's steamer Harvard arrived this morning from San Francisco and, after landing passengers and freight, proceeded for San Diego. The steamer Yale, of the same company, cleared this afternoon for San Francisco with a good passenger and freight list.

The steamer Bowdoin finished discharging partial cargoes of lumber at this port and San Diego, and went to Long Beach today to discharge balance of cargo. Thence for Eureka, via San Francisco, to reload.

The steamer St. Helens arrived this afternoon, out five days from the Columbia, bringing 1,500,000 feet of lumber, consigned to the Southern California Lumber Company.

The steamer Shoshone completed the discharge of 700,000 feet of lumber for wholesalers at this port and San Diego and cleared tonight with freight for Portland, via San Francisco.

After discharging 750,000 feet of lumber for the Hammond Lumber Company at Terminal, the steamer Nehalem cleared tonight in ballast for San Francisco for orders.

After discharging a cargo of poles and piling for this port and San Diego, the steamer Tallac cleared tonight for Everett, via San Francisco, to load a return cargo.

After discharging 800,000 feet of lumber for dealers at San Diego, the steamer Yellowstone touched here today for fuel, and proceeded for Columbia River, via San Francisco.

Carrying 750,000 feet of lumber for the Southern California Lumber Company, the schooner Cecelia Sudden is out two days from Raymond.

The steamer Fort Bragg finished discharging 750,000 feet of lumber at this port and Redondo Beach and cleared tonight for Fort Bragg to reload, taking passengers and freight for the West Coast Steamship Company at San Francisco.

The steamer St. Helens cleared tonight for San Diego with balance of lumber cargo and will touch here, north bound, on Saturday.

A telegram received today by the Hammond Lumber Company reports the steamer General Hubbard, due tomorrow, carrying 1,500,000 feet of lumber for that company, loaded at Samoa.

The steamer Normoch, arriving this afternoon, out five days from Gray's Harbor, brought 875,000 feet of lumber for the San Pedro Lumber Company and passengers and freight for the West Coast Steamship Company.

REDONDO BEACH.

THURSDAY, JAN. 25.

No arrivals.

SAILED—THURSDAY, JAN. 25.

Steamer Gray's Harbor, Capt. Donaldson, for San Francisco.

Steamer Doris, Capt. Olsen, for San Francisco.

IN PORT—THURSDAY, JAN. 25.

Schooner Endeavor, wharf No. 2.

PASSENGER SCHEDULE FOR ARRIVALS AND DEPARTURES OF VESSELS.

FRIDAY, Jan. 26.—Steamship State of California, Capt. Alexander, from San Francisco, via Santa Barbara, en voyage to San Diego, via San Pedro.

LOADING FOR THIS PORT.

Steamer Shasta, Portland.
Steamer Azalea, Gray's Harbor.
Steamer Caspar, Caspar.
Steamer Olympic, Portland.
Steamer Centralia, Aberdeen.
Steamer Yosemite, St. Helena.
Steamer Alcatraz, Greenwood.
Steamer Carlos, Portland.
Steamer Mandalay, Crescent City.
Steamer Rainier, Willapa.
Steamer Rosecrans, Monterey.

VESSELS ON THE WAY.

Steamer Chehalis, Hoquiam.
Steamer Jim Butler, Gray's Harbor.
Steamer Temple E. Dorr, Gray's Harbor.
Steamer Carmel, Aberdeen.
Steamer Coronado, Aberdeen.
Steamer J. B. Stetson, Aberdeen.

SAN FRANCISCO, Jan. 25.—Arrived: Steamers Carlos, Shasta, Comedian, Rose City, Los Angeles.

Sailed: Steamers Coos Bay, Harvard, Los Angeles; George Loomis, Redondo.

LOCAL NOTICE TO MARINERS.

California—Mare Island Strait: Lights established January 25, 1912. They are fixed white electric incandescent lights, the lamps of about 120-candle-power each, shown from iron post on end of dike, seventeen feet above water.

Mare Island Dike Light, No. 1: Starr Hill, cupola, 9 deg. true (N. 15-16 W. mag.) Carquinez Strait Lighthouse, 108 deg. true (E. 3-16 N. mag.) Mare Island Lighthouse, 291½ deg. true (W. 5-16 N. mag.)

Mare Island Dike Light, No. 4: Commission, Rock Beacon, 70 deg. true (N.E. ¾ E. mag.) Starr Hill, cupola, 124 deg. true (S.E. 11-16 E. mag.) Vallejo, Gasworks wharf, left tangent, 257 deg. true (N. by W. ⅞ W. mag.)

By direction of the Commissioner of Lighthouses.

W. A. MOFFETT,
Commander, U.S.N., Inspector, 18th Lighthouse District.

Shares and Money.

STOCK MARKET MUCH STRONGER.

NO APPARENT REASON FOR THE CHANGE.

In the Early Part of the Day in Wall Street Trading Is Active and Prices Rise Briskly Until the Many Issues Are Up a Point or More Above Precious Day.

NEW YORK, Jan. 25.—With no apparent reason for a change in the course of the stock market today the market was distinctly stronger. In the early part of the day trading was active and prices rose briskly until many stocks were established on a level a point or more above yesterday's close. The latter half of the session was dull. The improvement in prices was well maintained. In the last few minutes there was a sudden outburst of activity in St. Paul and Reading, both of which sold off abruptly. Trading was heaviest in Reading stocks, although there was a better inquiry for some of the industrials. Union Pacific showed more strength than for several days. The action of St. Paul, which rose a point early in the day, exerted a strengthening influence in the railroad list. Indications that earnings of the western lines have been comparatively poor in the recent weeks were borne out by the December statement of Atchison. Gross earnings fell off $500,000, although a reduction in operating expenses limited the decline in net to half that amount. Foreign exchange rates rose sharply today. Demand sterling touched 4.87½, the highest point since May, 1910. American Tobacco common was taken over today from the curb to stock exchange. Opening at 250, unchanged from the last sale on the outside, it rose to 261½. Bonds were firm. Total sales, par value, $577,000. United States 2's coupon declined ¼ and the 4's ¼ on call.

New York Stocks.

[Furnished by Logan & Bryan, Members New York and Boston Stock Exchanges, Bradbury Building, Los Angeles.]

NEW YORK, Jan. 25. — [Exclusive to The Times.] Following were closing prices, sales and high and low quotations today:

Sales.		High.	Low.	Bid.	Ask.
100	Atlantic C. L.	136¼	136¼	135½	136½
100	Allis Chalmers	1¼	1¼	1¼	1⅝
.....	Allis Chal. pfd.	....	....	4	8
2,700	Amalg. Copper	64¼	63¾	64¼	64⅝
700	Am. Agr. Chem.	62	61½	61½	61⅝
.....	Am. Agr. C. pfd.	....	....	102	105½
600	Am. Car & Fdy.	52¾	52	52¾	52½
.....	Am. C. & F. pfd.	....	....	118¾	119
200	Am. Can Co.	12¾	12¾	12¾	12½
1,900	Am. Can Co. pfd.	93½	92¼	93¼	93
2,800	Am. Beet Sugar	58¼	57¾	58¼	58⅛
.....	Am. B. Sugar pfd.	....	....	99	99
2,500	Am. Cotton Oil	50¾	49¾	50¼	50
.....	Am. Cot. Oil pfd.	....	....	89¾	89½
.....	Am. Ice Securities	....	....	19	19¼
.....	Am. Express	....	....	210	213
.....	Am. Hide & L.	....	....	3½	3⅝
.....	Am. H. & L. pfd.	....	....	20½	21½
.....	Am. Linseed	....	....	19	19¾
.....	Am. Linseed pfd.	....	....	32¼	32¾
100	Am. Locomotive	35	34½	34½	35
.....	Am. Loco. pfd.	....	....	103¾	104¼
700	Am. Steel Fdy.	30¾	30¼	30¼	31
1,200	Am. S. & R. Co.	72¼	71¾	71¾	72
.....	Am. S. & R. pfd.	....	....	103	104¾
200	Am. Sugar	115¾	115½	115½	116
100	Am. Sugar pfd.	118¼	118½	118	117
2,400	Am. Tel. & Tel.	140¾	140	140¾	140¼
2,200	Am. Tob. pfd.	107¾	107½	107¾	103¾
.....	Am. Woolen	....	....	27	29
.....	Am. Woolen pfd.	....	....	88	89
200	Anaconda	35¾	35¾	35¼	35¾
5,100	A. T. & S. F.	107	106¾	106¾	106¾
100	A. T. & S. F. pfd.	103¼	103½	103¼	103¾
600	Balt. & Ohio	105½	105½	105½	105⅞
.....	B. & O. pfd.	....	....	89	91
.....	Bethlehem Steel	....	....	21½	22
.....	Beth. Steel pfd.	....	....	66¾	67½
900	Brooklyn R. T.	70¾	70¾	70¾	70¾
1,500	Canadian Pacific	232¾	231½	232¼	232½
1,800	C. & O.	73¾	73	73	73¾
100	Central Leather	19¼	19¼	19	19½
.....	Central L. pfd.	....	....	87	88
100	Chicago & Alton	17	17	17	23
100	C. & A. pfd.	35	35	30	....
100	C. G. W.	18	18	18¼	18½
400	C. & G. W. pfd.	36½	36½	36¼	36½
100	C. & N. W.	141¾	141¾	141¾	142
.....	C. & N. W. pfd.	....	....	190	200
2,200	C. M. & St. P.	109¼	108¾	108¾	109
.....	Do. pfd.	....	....	87½	88
.....	C. C. C. & St. L.	....	....	55	57
.....	Do. 1st pfd.	....	....	90	97
.....	Do. 2nd pfd.	....	....	87½	88½
.....	N. Y., Ont. & W.	....	....	39¾	39¾
500	Norfolk & W.	109¾	109¾	109¾	109¾
.....	Norfolk & W. pfd.	....	....	90½	90½
1,200	North American	78¾	78	78¾	79¾
3,200	Northern Pacific	118½	117¾	117¾	117¾
.....	Omaha	....	....	140	142
.....	Pacific Coast	....	....	29	30
.....	Pacific Mail	....	....	31	32
.....	Pac. Tel. & Tel.	....	....	43¾	49
.....	Pac. T. & T. pfd.	....	....	86	102
1,300	Penn. R. R. Co.	124¾	124	124¼	124¾
400	People's Gas	106¾	105½	105¾	106¾
.....	Pitts. Coal	....	....	17¾	18
.....	Pitts. Coal pfd.	....	....	80¾	81½
.....	Pressed Steel Car.	....	....	33	35
.....	P. Steel Car pfd.	....	....	90	95
.....	Pacific Coast	....	....	95	105
100	P. C. C. & St. L.	100¾	100¾	100½	100½
.....	Do. pfd.	....	....	100	100½
.....	Pullman	....	....	159½	161
.....	Ry. Steel Springs	....	....	29	30
.....	Ry. Steel S. pfd.	....	....	101	105
10,400	Reading	137¾	135¾	136¾	137¼
.....	Reading 1st pfd.	....	....	89	92
100	Reading 2nd pfd.	97	97	96	97½
.....	Republic I. & S.	....	....	....	28½
.....	Republic I. & S. pfd.	....	....	....	94½
1,700	Rock Island	25¾	24¾	25	25½
700	Rock Island pfd.	51¾	51¼	51	51½
.....	Sloss S. & I.	....	....	43	47
.....	S. S. & A. pfd.	....	....	....	108½
.....	St. L. & S.F. 1st pfd	....	....	66	68
100	Do. 2nd pfd.	41¾	41¾	41	41¾
.....	St. L. & S. W.	....	....	30	32
.....	Do. pfd.	....	....	70	72
1,100	Southern Pacific	110½	110¼	110¼	110¼
1,200	Southern Railway	28¾	28¼	28¼	28¼
.....	Southern Ry. pfd.	....	....	70	70½
2,200	Third Ave. Ry.	47¾	47	47¾	48
.....	Tenn. Copper	....	....	27½	28
2,100	Texas Pacific	23¾	23½	23½	23⅝
300	Tr. St. R. & W.	13¾	13¾	13¾	13⅝
200	Do. pfd.	34¾	34	34	34½
.....	Twin City R. T.	....	....	....	104½
100	U. B. & P. Co.	4¾	4¾	4¾	5
.....	U. B. & P. Co. pfd.	....	....	41	45
27,000	Union Pacific	169¼	166¾	167¾	167⅝
200	U. P. pfd.	92¾	92¾	92	92
1,600	Utah Copper	56¾	55¾	55¾	56
200	U. R. Inv. of P.	24	24	24	25
700	Do. pfd.	61	60½	60	62
.....	U. S. C. Iron Pipe	....	....	15	16
.....	U. S. C. I. P. pfd.	....	....	50¾	51
.....	U. S. Express	....	....	35	100
.....	U. S. Marine Co.	....	....	....	4½
.....	U. S. Marine pfd.	....	....	20¾	21¼
.....	U. S. R. & Cons.	....	....	63½	64½
.....	U. S. R. & R.	....	....	2	2½
.....	U. S. R. & R. pfd.	....	....	....	12½
.....	U. S. Rubber	....	....	46¾	47
.....	U. S. R. 1st pfd.	....	....	109¾	111
.....	U. S. R. 2nd pfd.	....	....	33¾	35
40,100	U. S. Steel Cor.	66½	65¾	66¼	66¼
700	U. S. Steel pfd.	111¾	111¼	111¼	111⅝
2,200	Va. Car. Chem.	56½	55¾	55¾	56
100	Va. Car. Chem. pfd.	121¾	121¾	121¾	121½
.....	Va. Coal & Coke	....	....	68	70
200	Wabash	7	7	7	7¼
200	Wabash pfd.	18	18	18	18½
400	Western Union	83¾	83¾	83¼	83½
500	Westinghouse	73	73	72½	73
.....	Do. 1st pfd.	....	....	119	120
400	Western Md. com.	57¾	57¼	57	57¾
.....	Do. 1st pfd.	....	....	77	80
.....	W. & L. E.	....	....	4¾	5
200	Do. 1st pfd.	19¾	19¾	19¼	167½
.....	Do. 2nd pfd.	....	....	7	7¼
.....	Wisconsin Central	....	....	53	55
200	Goldfield Cons.	4¼	4¾	4¾	4¼
4,800	Lehigh Valley	165½	164¾	164¾	165
.....	Jersey Central	....	....	230	250
4,300	Chino	27¾	26¾	26¾	27
900	Ray Cons.	17¾	17¼	17¼	17½
100	Miami	24¼	24¼	24¾	24¾
300	N. Y., N. H. & H.	128¾	128¾	128½	129¾
100	St. L. & S.F. rcts.	25¼	25¼	25¼	28

Total sales—250,000 shares.

Money opened at 2¾ per cent.; highest, 2¾ per cent.; lowest, 2¼ per cent.; last loan, 2¾ per cent.; closed, 2¼@2¾ per cent.; ruling rate, 2¾ per cent.

New York Curb Stocks.

[Special Service to The Times by E. F. Hutton & Co., Members N. Y. Stock Exchange, 115 West Fourth street, Los Angeles.]

NEW YORK, Jan. 25.—There was a more active demand on the curb for mining issues today, with Inspiration the leader. Prices, however, showed only fractional changes. There was no special feature.

There were no price changes of importance in the Boston market, the afternoon session ruling exceedingly quiet and uninteresting. Some strength was shown in Indiana and Franklin, which were fractionally higher. North Butte on the other hand has been rather pressed for sale, selling at 25.

Following are the closing bid and asked prices:

	Close— Bid.	Ask.		Close— Bid.	Ask.
Braden Cop.	5½	5⅝	Mason Val.	11⅝	12
British Col.	4¼	4½	Nev. Hills.	2 3-16	2 5-16
Butte Coal.	22	22½	Chief Con.	87	90
Chi. Sub.	—	¾	Nev. Utah.	—	4
Hancock	33¾	34	S. Utah	11-16	13-16
Con. Ariz.	⅝	¼	Keystone	¾	2½
Dolores	2	4	Iron Blos.	100	105
Davis Daly	¼	⅝	Colorado	30	32
El Rayo	2	2	Sioux Cons.	11	13
Helvetia	7¼	1⅝	Belmont	8¾	8⅝
First Nat.	2¾	3	Fraction	12	14
Giroux	4½	4⅝	Corbin	2¼	2¾
Gild. Daisy.	12	14	Jumbo Ex.	21	22
Florence	1¼	1½	Tuolumne	3¾	3⅞
Greene Can.	3⅜	3⅝	W. Pac.	14½	16
Guggen.	130	135	McK. Dar.	1⅝	1⅞
Inspiration	10⅜	10⅝	Tonopah	5	7¼
I. C. Rub.	1¾	1⅞	Chemung	7	8
Kerr Lake	2¾	2	Gild. Bel.	53	56
La Rose	3⅜	3⅝	W. P. com.	39	39
Bohemia	2¾	3	W. P. Pr.	57	61
Mine of A.	3¾	4	Pac. Gas & E. com.	56¾	57
Mont. Shos.	2	4	Pac. Gas & E. pfd.	76	77
Nipissing	6¾	6⅞	El. P&S.	—	94
Ohio Cop.	¾	⅞	El Paso	70	75
Ray Cent.	1¾	1 13-16	Doble	⅞	⅞
Calaveras	2¾	2¾	Hollinger	13¾	14
San Tey	26	28	Stewart	100	100 1-16
Bost. Ely	1⅜	1½	Wett.	80	82
Stand. Oil.	675	690	W. End	32	34
Sup. & Pgh.	18	20	Live Oak	42¾	45
Tribullion	⅜	½	Majestic	43	46
Un. Cop.	1¾	1⅞	Nev. Doug.	3¼	3¾
U. Cop. Pr.	5	10	Oneco	2¾	2⅞
Caetano	10	15	Shattuck	—	16
Yukon	3⅝	3¼	Verde Ex.	67	71
Ely Con.	⅛	¼			

New York Bond List.

[Furnished by Logan & Bryan, Members New York and Boston Stock Exchanges, Bradbury Building, Los Angeles.]

NEW YORK, Jan. 25. — [Exclusive to The Times.] Following were closing quotations on the bonds:

	Bid.	Asked.
Armour 4½s	91¾	91¾
Am. Tel. & Tel. Conv. 4s	109¾	109¾
American Tobacco 4s	94¼	94¼
American Tobacco 6s	121¼	121¼
Atchison Gen. 4s	99	99¼
Atchison Conv. 4s	106¾	107
Atchison Adj. 4s, stamped	91¾	92¼
Atchison Conv. 5s	103	103
Atlantic Coast Line Cons. 4s	96¼	95¾
Atl. C. L. (L. & N. Coll.) 4s	95	95¾
Balt. & Ohio 3½s	82¾	82¾
Balt. & Ohio 4s	95¾	96
Brooklyn Rapid Transit 4s	85¾	85¾
Can. So. 1st 5s, Ext.	101¾	102
C. & O. 4½s	101¾	101⅞
C. R. & Q. Joint 4s	97½	97¾
C. B. & Q., Ill., 4s	100	100¼
C. B. & Q. General 4s	97	97¼
Central Pacific 1st 4s	96¾	96¾
Chicago & E. Ill. 4s	81¾	81½
C., R. I. & P. Ref. 4s	90	90½
C., R. I. & P., Col. Trust 4s	72¾	72¾
Colo. & So. 1st 4s	94¾	94¾
Denver & Rio Grande 4s	89¾	90
Del. & Hudson Conv. 4s	99¾	99¾
Erie 1st Con. P. L. 4s	80¾	80¾
Inter-Met. 4½s	83	83¾
Japanese 4s	87½	88
Japanese 1st 4½s	93	94
Japanese 2nd 4½s	90¾	90½
L. & N. Unf. 4s	89¾	90¼
M., K. & T. 4½s	89	89¾
Missouri Pacific 4s	72	73
N. Y. Central 3½s	87½	87¾
N. Y. Central 4s	94¾	94¾
N. Y. City 4½s of 1957	92	94½
Norfolk & Western 4s	107½	107¾
N. & W. Conv. 4s	98¾	98¾
N. Y. Ont. & W. 4s	109½	109
Northern Pacific P. L. 4s	94¾	95
Northern Pacific 3s	100¾	100½
Oregon Short Line 4s	69¾	70
Oregon Ry. & Nav. 4s	94¾	94¾
Pennsylvania Ry. 4s of 1948	95½	96¼
Philippine Ry. 4s	102¾	103½
Reading Gen. 4s	97½	97⅝
Republic

Getting Ready.

QUICK ACTION BY SHRINERS.

Imperial Potentate and His Staff Arrive Here.

Make Arrangements for Hotel Accommodations.

Visit Temple, Long Beach, Aviation, Glendale.

An hour after the arrival of Imperial Potentate John Frank Treat and his staff in this city yesterday morning, arrangements had been completed for hotel accommodations for the Imperial Council Ancient Arabic Order Nobles of the Mystic Shrine, and the brilliant patrols which will make the great gathering of Shriners here from May 5 to 10 one of the splendid occasions of Pacific Coast history.

The Noble and Illustrious Potentate arrived on the Lark from San Francisco at 9:30 o'clock. His party was pleasantly in excess of anticipation, for not only did it include Past Imperial Potentate Lou B. Winsor of Grand Rapids, Treasurer W. S. Brown of Pittsburgh, and Imperial Recorder B. W. Rowell of Boston, but also Maj. W. A. Bell of Winnipeg and James S. McCandless of Honolulu.

They were met at the depot by twenty-five Nobles of Al Malaikah Temple and were immediately escorted to the Hotel Alexandria where, after a glance at their mail, they were closeted in executive session with Potentate Motley H. Flint and Postmaster Harrison. They were in session for an hour, the time being devoted to the consideration of hotel accommodations for the great gathering in May.

It was decided to house the officers and members of the Imperial Council at the Alexandria during the five days of their sojourn here. This staff is comprised of 500 men and with them will be their ladies. They have practically chartered the entire hotel for that period. Arrangements were made for reservations for the various patrols at other of the large down town hotels.

Maj. Bell, who is a Major of the 79th Cameron Highlanders of Canada, a regular army regiment of Great Britain, selected the Angelus as headquarters for his party, asking for reservations for fifty members and for a military Kiltie band of thirty pieces.

KILTIES AND BAGPIPES.

This band is the regular organization of Maj. Bell's regiment and will probably be the only military band to make the pilgrimage here. The members will not only wear kilties, but will be equipped with Scotch bagpipes and Los Angeles will be flooded with the melody of these instruments throughout their sojourn here unless the City Council does something to prevent it. As Mayor Alexander is a Scotchman by descent and a Noble no fear on that score is entertained.

McCandless engaged headquarters at the Lankershim, where his delegation was housed last year. He will bring a patrol of twenty-six men and an additional cavalcade of ten Nobles. They will come armed with paper leis, native Hawaiian coffee, several cases of pineapples and at least one whole cocoanut wearing all of its original trappings. For Monday night, May 6, McCandless has engaged all of the lobby and the parlors of the Lankershim and will hold a public reception at which the coffee and pineapples will be served and the royal cocoanut worshipped. Every lady in attendance will be decorated with the leis-wreaths of paper flowers.

McCandless has been at the head of the 280 Shriners in Honolulu for six years. When he made the pilgrimage here five years ago he was reported to have paid all the expenses of the voyage for fifty persons and it was not his fault that more did not attend.

After the committee adjourned yesterday morning the local reception committee took them into well-behaved automobiles and they made a brisk run to the Shrine Temple.

ON THE JUMP.

They spent ten pleasant minutes within the big auditorium on West Jefferson street and then made the run to Long Beach, where mine host Stanley of the Virginia fed them upon the fat of the land. The table was banked with violets and maidenhair ferns. Nestling upon a mount of ferns as a centerpiece were two white doves. Seated at the table, besides the visitors, were F. A. Hines, Motley H. Flint, Freeman G. Teed, Gen. Robert Wankowski, Florin L. Jones, C. W. Pendleton, A. B. Cass, Herbert L. Cornish, Sterling S. Boothe, Robert N. Bulla, W. H. Harrison, J. W. A. Off, Eric Barclay and W. E. Bush.

After luncheon the party again took to their machines and went to the aviation meet. From the show of the bird men they went to Glendale, where they partook of a Spanish dinner at beautiful La Ramada. The menu included Spanish music and dances with a proper amount of moonlight broken by pepper sprays.

Tonight from 8 to 10:30 p.m. a reception will be held in honor of the visitors at the Hotel Alexandria. They will leave Saturday morning for San Diego, where they will remain until Monday. Returning by way of Los Angeles, they will proceed at once to El Paso, going from there to Dallas, New Orleans, Mobile and Cincinnati. Imperial Potentate Treat said yesterday he estimates the attendance here in May will be at least 60,000.

Potentate Flint speaking. J. S. McCandless to auto. Herbert L. Cornish at wheel.

Chief of the Shriners and His Staff Here.

Within an hour after the arrival of Imperial Potentate John Frank Treat and the energetic men with him arrangements for hotel accommodations next May had been made.

SAN DIEGO LEFT OUT.

(Continued from First Page.)

the San Bernardino road used, which would leave Pomona off the route. The delegation from Riverside was pulling for the Ontario-Colton route. Then followed a spirited discussion of the Gill resolution and the Clark substitute with the final result that the latter was adopted.

TO BE SETTLED.

This leaves the adoption of a route between Beaumont and Los Angeles, involving the disputed routes mentioned, to be settled later, perhaps at the session of the convention to be held today.

At 5:30 o'clock the convention adjourned until 10 this morning. The following is the list of delegates present:

THE DELEGATES.

Alamoria Chamber of Commerce—J. A. Wist, O. F. King, Ed Mollin.

Azusa Chamber of Commerce—S. J. Stuart, A. P. Griffith, J. S. Collins.

Alhambra Board of Trade—Dr. J. M. Ford, Robt. Jordan, G. P. Waring.

Banning Business Men's Club—C. O. Barker, C. D. Hauverman, P. M. Davis.

Beaumont Board of Trade—K. R. Smoot, Wm. J. Dwyer, Wm. S. White.

Brawley Chamber of Commerce—Earl C. Pound, R. C. Jeckul, C. J. Park.

Cucamonga Chamber of Commerce—W. J. Kincaid, Charles P. Brown, Charles B. Motsinger.

Chino Board of Trade—H. G. Shofer, W. J. Tubo, R. C. Homan.

Claremont Board of Trade—Frank Wheeler, W. S. Palmer, Dr. F. W. Thomas; alternates, L. N. Smith, J. L. Tomlinson, G. W. Benson.

Corona Chamber of Commerce—W. S. Barth, S. B. Hampton, C. B. McConnell.

Covina Chamber of Commerce—William Warren, J. O. Houser, W. D. Smith.

Colton Chamber of Commerce—W. W. Wilcox, Dan Johnson, T. N. Davenport.

Duarte Improvement Association—Charles Anderson, J. Allen Munro, C. A. Brown.

Durbrow Chamber of Commerce—Fred Thayer, C. L. Edmunds, F. A. Leap.

El Monte Improvement Club—F. L. Lawrence, I. F. Baker, B. F. Coggswell.

Elsinore Chamber of Commerce—George M. Pearson, J. A. Crane; alternates, William Colyear, H. M. May.

Coachella Chamber of Commerce—William E. Groff, W. J. Martin, H. S. Dilworth.

Etiwanda Board of Trade—C. Newton Ross, George F. Johnston, J. C. Jones.

Hemet Chamber of Commerce—H. L. Carnahan, George L. Winterbothan, Charles T. Stetson.

Highgrove Chamber of Commerce—E. F. Wollever, W. W. Ayers, Frank P. Ogden.

Highland Chamber of Commerce—F. H. Cole, G. W. Loring, Evan G. Evans.

Indio Board of Trade—A. M. Hawkins, Charles W. Burdick, E. R. Bray.

Imperial Commercial Club—M. V. Dutcher, O. R. Maynard, H. D. Paulin.

Board of Supervisors, Imperial county—R. E. Wills, R. H. Clark, E. E. Boyd, alternates; M. W. Conklin, E. E. Forrester, W. E. Wilsie.

Board of Supervisors, Los Angeles county—R. W. Pridham, Sidney A. Butler, Capt. C. D. Manning.

Los Angeles Chamber of Commerce—John S. Mitchell, Percy H. Clark, Carl E. McStay.

Lordsburg-La Verne Board of Trade—H. W. Leach (W. F. England, E. C. Kenyon, proxy for last two names; H. W. Leach.)

Mecca Promotion Committee—F. A. Dryden, E. B. Harris, E. L. Hill.

Monrovia Board of Trade—W. H. Evans, George A. Barry, Augustus Adams.

Ontario Chamber of Commerce—Charles Frankish, H. I. Ross, W. A. Freemire.

Pasadena Board of Trade—William F. Knight, C. P. Day, A. J. Bertonneau.

Perris Board of Trade—Frank A. Miller, three votes.

Pomona Board of Trade—E. C. Bichowsky, Frank W. Balfour, W. H. Truitt.

Puente Improvement Association—William H. Roland, Charles Mason, George E. Cross.

Redlands Board of Trade—G. W. Wilder, W. DuB. Brookins, Mont. F. Chubb.

Board of Supervisors, Riverside county—Don Shaver (alternate E. W. Holmes,) J. A. Crane, E. W. Holmes.

Riverside Chamber of Commerce—W. B. Clancy, W. L. Peters, Carl S. Carlton.

Rialto Chamber of Commerce—Albert H. Morgan, J. C. Boyd, A. B. Miller, (proxy for Boyd, R. E. Swing.)

San Bernardino Chamber of Commerce—James Draver, J. B. Gill, S. F. Kelly.

Board of Supervisors, San Bernardino county—M. W. Reid, Samuel Pine, George H. Butler, (alternate, E. W. Reid.)

San Dimas Board of Trade—J. S. Bilhelmer, O. S. Silman, W. A. Johnston.

San Jacinto Board of Trade—H. M. Carpenter, John Shaver.

Sierra Madre Board of Trade—C. M. Jones, C. S. Karsting, G. N. Letteau.

South Pasadena Chamber of Commerce—John D. Reavis, William Haslett (proxy, E. O. Wickiser,) W. B. P. Taylor.

Upland Chamber of Commerce—M. F. Palmer, Thomas W. Nisbet, Charles Ruedy.

Thermal Board of Trade—J. R. Ramsey, S. D. Nichols, J. A. Gordon.

Walnut Fruit Growers' Association—W. H. Howell, J. W. Fuqua, A. W. Lee.

Westmoreland Chamber of Commerce—G. T. Wellcome, D. T. Jones, Louis Smith.

Yucaipa Growers' Club—E. M. Boyd, G. A. Atwood (proxy, E. K. Katz.) F. J. Seaman (proxy, E. M. Boyd.)

VALET IN MASTER'S STEPS.

Negro Servant of Pullman Car Porter Is Charged With Violation of Internal Revenue Laws.

Leotas Jones, colored valet of J. N. Littlejohn, a Pullman car porter, who is charged with having smuggled opium into the country from Mexico, and who has been in the City Jail since the arrest of Littlejohn, was served with a warrant yesterday, sworn out by Special Agent Statter of the United States Treasury Department, charging him with a violation of the internal revenue laws.

By order of the United States District Attorney, Jones was released on his own recognizance, and it is understood that he will be used as a witness against Littlejohn. It was thought some days ago that Littlejohn would make sensational statements in regard to the wholesale carrying of contraband opium across the Mexican border, and clear up some of the mysteries that the officials have been struggling with for some time, but he has evidently changed his mind. It is believed that Littlejohn knows about the recent work of smugglers along the border.

HELPS SELF AND RUNS.

Two Mexicans walked into the Benham company store, No. 621 South Hill street, Wednesday, and asked to be shown some trinkets. While one engaged a clerk, the other grabbed a tray containing twenty-four silver rings and escaped.

Steam Trains to Aviation Field.

Leave Southern Pacific Station, Fifth and Central avenue, Los Angeles, daily, January 20 to 28, inclusive, at 9:05 a.m.; 11:30 a.m., 12:01 p.m., 1:00 p.m., 1:30 p.m. Returning, leave Aviation Field 4.45 p.m., 5:15 p.m., 6:00 p.m.

Round trip (at ticket offices) thirty-five cents.

Increased car service on Fourth, Fifth and Sixth streets, between Main street and Southern Pacific Station, Los Angeles.

WHAT is the best doctor's car? A Hupmobile. Why? Always ready.

Hamburger's

LARGEST DEPARTMENT STORE WEST OF CHICAGO
Broadway, Eighth and Hill Streets

Dinner Napkins at Special Prices

21-in. Napkins of German linen—full bleach. A good quality for everyday use. Per dozen $1.95

24-in. Napkins of German linen; full bleach, soft finish; many patterns. dozen $3.00

18-in. Napkins; highly mercerized; hemmed ready for use. Dozen 95c

(Main Floor)

RIBBONS SHORT ENDS 10c

A table full of them!—satins, taffetas—plain and fancy; ¾ to 2 yards long.
(Main Floor)

Extras!

Camelline Complexion Powder. 45c box for 25c

A very great favorite.

"Kleanit" — popular for kitchen, laundry or bath.

10c pkg., special 6¼c
25c pkg., special 14c

Armour's Tomato Bouillon; 25c val. 17c

You know this popular brand—it is among the best.

Armours Malted Clams—will make an ideal clam broth. 35c regularly; special 26c

(Drug Dept., Main Floor)

Sweater Coats at $5.00

—*that were* $7.50 *to* $8.95.

You see the styles illustrated here—they are the ones in demand right now—smart and up to date! Made of pure worsted yarns, double knit seams, reinforced pockets and buttonholes—lengths 28 to 36 inches. Sizes for women and misses. Save $2.50 by getting one at this closing price today—you'll be needing one for dozens of occasions right along.

Colors;—Oxford, Cardinal, White, Brown, Navy.
(Second Floor)

Seen the New "Black Agate" Guaranteed Stockings?

TWO GRADES—

"Indestructo," medium weight cotton. 3 pairs $1.00

"Koolfut" fine gauze silk lisle, 3 pairs $1.50

We paid the "top notch" price—got the best stockings we could for the money. They're full fashioned—have linen feet—and are sold under the broadest guarantee.
(Main Floor)

Jewelry at 25c

Belt Pins
Beauty Pins

—the prettiest assortment we have yet seen. The Belt Pins are of the kind for which you usually pay 50c, 75c and $1.00 and are in different effects to match any suit you may have. The Beauty Pins—6 on a card—are in Roman finish and black. At this price you can afford to get a supply to take the place of those you are bound to lose now and then.
(Main Floor)

$1.75, $2 Heatherbloom Petticoats $1.50

Petticoats that one can't do without and at a price that will interest immediately. Included are some sateens and "Halcyon messalines" that are extra good. Black and colors in several good styles—all well made.

Flannelette Dressing Sacques 50c

Rich, warm shades—principally floral designs—the most wanted. Made with high neck, neat-fitting collar, long sleeves. Belt attached to back. Economical, indeed, at 50c. (2nd floor.)

24-inch All-Silk Satin Foulards At 59c

The Spring styles call for Foulards more than for any other weave of silk, and this new line—which is exceptionally rich and lustrous—will be greatly admired. Black, navy, rose, Copenhagen, etc., is used as grounds for dots and figures. At this low price you'll be wanting yards and yards of it!
(Main Floor)

Long White Kid Gloves $2.50

16-button length—3 clasps. When gloves like these are advertised for $2.50, it is worth investigation — it means rare economy.
(Main Floor)

Untrimmed Shapes at 69c

Just about one-fifth what they are worth! Velvet and corded silks, French felts, wool felts, fur felts and the ever-popular hood effects. The assortment is immense. Can be worn quite a while this season. (Second Floor.)

Velvet Shapes and Sailors

Many of Them Imported Models. Choice Today at .. $2.98

This price bears no relation to original prices on these high-grade hats! They have heretofore been remarked from their first prices—and now come the low closing figure—$2.98!

The Velvet Shapes are from our best imported lines—smart and snappy in style and finish—some of velvet plush included. A few popular colors remain—select one as early as possible today.

The Silk Velvet Sailors which one can wear until the last minute of the season are very jaunty. Just what one needs for late winter wear—and they will cost little compared to their value. (Second Floor.)

The Orton School FOR GIRLS

Twenty-second Year.
154 S. Euclid Ave, Pasadena. Special, general and college preparatory courses, art and music. Outdoor study. Home Tel. 694.

HARVARD SCHOOL—Military

Western Ave. Ten-acre Campus. In session the year around. Boarding and Day Pupils. Send for Illustrated Catalogue.

WORLD'S BRIEFEST, MOST PRACTICAL SHORTHAND. Dictation in 10 days. Also teach Gregg. Book-keeping, Telegraphy, Spanish. Choice of studies. Six Months, $50. Mackay Business College, successor to S. P. School, 720 South Broadway. Main 4754.

KENNARD'S POLYTECHNIC BUSINESS COLLEGE.
1269 S. Grand Ave.
$10.00 a Month. Positions for Graduates. A WEEK'S TRIAL FREE.

HOLLYWOOD SCHOOL

For Girls. Sunset Boulevard and Hay avenue. Boarding and Day School for Girls. College Preparatory and General Courses. Phone 87504. Laurel Canyon car.

Angeles Vista School

1844 St. Andrews Place.

Day and boarding school for girls. All departments; special courses in music, art, domestic science. Tutoring in all branches. ETHELWYN WING, M. A., Principal. Home 73544.

Egan School

Entire top floor Majestic Theater Bldg.

Music and Drama

Send for catalog. Phone F2665.

HOLLMAN Business College

109 Coulter Bldg., 213 South Broadway. Watch this school! It is growing! There's a reason. Rates: Three months, $22.50; six months, $35.00.

WE CURE CATARRH

skin and blood diseases and all curable nervous, chronic and private diseases of both sexes. DRS. SHORES & SHORES, Expert Specialists, Hamm Bldg., 3rd & Spring. Entrance 122 W. 3rd st., Los Angeles. Take elevator or easy stairs to room 323. Consultation free. Hours 9 to 5. Evenings, 7 to 8. Sundays, 10 to 12.

Corsets and Corset Accessories Exclusively

Newcomb's 531 533 CORSET SHOP SOUTH BROADWAY

Natural Looking Teeth

Artificial teeth that don't look good and feel natural are a failure. We study the question of naturalness in all its phases when restoring teeth by ALVEOLAR METHOD. Call or write for our book. It is free.

REX DENTAL COMPANY.
203 Severance Bldg., Los Angeles

Schools and Colleges.

GIRLS' COLLEGIATE SCHOOL

Academic—Post-graduate Course—Twentieth Year—Kindergarten Grade Too.

Upper School
Adams and Hoover sts.
"Casa de Rosas"
Miss Parsons and Miss Dennen, Principals.
Tels.—24294, West 717.

Lower School
949 W. Adams st.
Opposite "Casa de Rosas"
Miss Thomas and Miss Musgrove, Principals.
Tels.—62237, West 626.

Boarding and Day Pupils.
F. G. Cressey, Ph. D. Principal.

Los Angeles Academy and Maryland School

FOR YOUNG PEOPLE, BOYS AND GIRLS.
NINTH AND BEACON STREETS. HOME 54093.

Marlborough School for Girls

865 W. 23D ST.
24th Year Opens September 28.

A pleasant, refined home for thirty girls. General, special and college preparatory courses. Certificate admits to California and Stanford Universities and to Vassar, Smith, Mt. Holyoke and Wellesley Colleges. Special advantages in art, history, etc.
Mr. Waldo F. Chase, teacher of music.
Outdoor study, well equipped gymnasium, riding, tennis, etc.
No girls admitted under 14 years old.
MRS. GEORGE A. CASWELL, Principal.
MISS GRACE WILTSHIRE, B. L., Associate Principal.

Marlborough PREPARATORY SCHOOL. 636 West Adams Street

Between Chester Place and Figueroa Street. Residence and day school for girls under 14 years old. Careful home training. Constant advancement irrespective of grade. Miss Anna Knecht, teacher of Piano, pupil of Godowsky. Relaxation method. French daily. Grammar, Spanish, Sewing. New year, 1911-12 begins Tuesday, Sept. 26. Appointment may be made with the Principal by either telephone.
MISS IDA B. LINDLEY, M. A., Principal

Von Stein Academy of Music

933 S. HILL ST.

For beginners and advanced students of Piano, Voice, Violin, Viola, Cello, Cornet, Trombone etc. Clarinet, Oboe, Saxophone, Flute, Drums, etc. Harmony, Counterpoint, Composition. Information and illustrated catalogue Free.
Phones—A5780, Broadway 5923.

Yale School

925-933 N. Union Ave., Los Angeles, Cal.
A boarding and day school for young men and boys. Grammar and High School Grades. Fits for any college. Business branches. Fine Gymnasium. Special athletic instructor. Manual Training. Illustrated catalogue. Wilshire 2436.

BOOKS FREE

Also All Supplies Throughout the Course.
LOS ANGELES BUSINESS COLLEGE
N.E. Cor. 5th & Hill. Call, Phone or Write.

COLLEGE OF FINE ARTS U.S.C

EVENING CLASSES.
Second Semester Begins Feb. 1.

Cumnock Academy

Boarding and Day School for Girls
College preparatory and general courses. Music, Art, Physical Training. Home influences. Individual attention.
JUNIOR SCHOOL—First Eight Grades.
Outdoor study, recreation and sports.
Thorough work. Catalogue on request.

School of Expression

EIGHTEENTH YEAR.
An advanced course for college and professional training. Interpretation, Dramatics, Voice and Physical Culture. Graduates in demand as teachers and readers. Send for catalogue.
1500 SO. FIGUEROA ST.

BEGIN NOW

Many are losing time. next Monday. Will YOU be one? Call NOW to see about it. Phone Monday, Wednesday, Friday, 7 to 9 p.m. F1350; Main 8278.

The Isaacs-Woodbury Business College

8th Floor Hamburger Bldg.—Entrance 8th above street floor. Leader during 1911. Strictly business. "Books Free."

CALIFORNIA SCHOOL

For boys. Boarding and Day. Opens Sept. year. N. William Briggs, A.M., Principal. 1938-52 Loveless Ave. Home Tel. 62-1-1. Washington St. car.

The Brownsberger Commercial College
853-5-7 West Seventh street.
Day and evening classes.
Main 8815. Five cents.

URBAN

The Military School With a Home Atmosphere.

The Westlake School For Girls

Residence and day school. Preparatory, Academic and Collegiate courses. Pupils prepared for Berkeley, Stanford and Eastern colleges. Fall term opens Sept. 27. Catalogue on request.

In Two Parts

BY THE YEAR

Authoritative.

WATTERSON ADMITS

Spilled the Beans for Wilson.

And How? By Soliciting Campaign Money for Thomas F. Ryan.

Absolves Harvey, the Rejected of the Jersey Men of Doing Wrong.

Ben Tillman Smokes Louisville Editor Out from Under Cover.

[BY A. P. NIGHT WIRE TO THE TIMES.]

WASHINGTON, Jan. 26.—Interest in the controversy between Woodrow Wilson, Col. George Harvey and Col. Henry Watterson about Mr. Wilson's aspirations for the Democratic Presidential nomination was revived tonight when Watterson gave out correspondence that had passed between himself and Senator Benjamin Ryan Tillman of South Carolina, yesterday and today.

The correspondence in which the name of Thomas F. Ryan of New York appears follows:

"WASHINGTON, D.C., Jan. 25.

"My Dear Sir: Referring to the so-called 'Harvey-Watterson incident,' I find you quoted by the newspapers of this morning to the effect that 'had given Henry Watterson credit for more sense than to try to foist upon a story like this with the material facts concealed.' The man who makes a public statement with the 'material facts concealed,' is little other than a scoundrel. I have the right, therefore, to demand of you that

The News in Brief

INDEX: TITLES—PAGES—PARTS

PART I.
1. Smart Set Agitator.
2. Happenings Along the Pacific Slope.
7. Web of News from the Middle West.
12. Latest Sport News.
14. Los Angeles County Correspondence.
15. News from Below Tehachapi's Two.
16. The City in Brief: Vital Record.

PART II.
1. Reward a Freeze-out.
2. Public Service: City Hall and Courts.
3. News from the Oil Fields.
4. The Editorial Page: Pen Points.
5. Music and the Stage.
6. Of Interest to Women.
7. In Religion's Realm.
8. Business and Trade.
9. The Weather; shipping; Financial.

SUMMARY.

THE SKY. Cloudy. Wind at 5 p.m. northwest; velocity 8 miles. Thermometer, highest, 60 deg.; lowest, 48 deg. Forecast for Saturday, light south wind. Further weather report see page 9, Part II.

THE CITY. Application for a home for 200 acres of married land and children near Dominguez's Island for the establishment of industrial warehouses and wharves to be made by the Pacific Wharf and Realty Company yesterday.

The Methodist Home Mission Parliament, which is Southern California's contribution to the First Methodist Ecumenical Conference, after a memorable session of three days, adjourned last night. Its delegates were handled without gloves in his report to the Harbor Advisory Commission regarding City Engineer Hamilton's report in which he declared that the use of concrete piling is inadvisable in the improvement of the harbor.

Incorporation in the construction of the Pacific Electric Railway between Los Angeles and Santa Monica was filed with the County Clerk yesterday. The line is a part of the great national roadway which will be the scene of the big automobile contest to be held at the Chamber of Commerce tomorrow.

The Security Savings bank, which was robbed of $10,000 in cash and bonds on December 3, and which later sued a consolidated bank for recovery of the amount, yesterday won its case in the Supreme Court. Judgment was rendered by the Supreme Court, which held that the bank could not be used to get at the $10,000 cash before indemnity can be collected.

A member of the Juvenile Court Committee, who is in favor of reorganization yesterday, announced his belief of some time in the future, at which time, which is alleged to have been the result of reforms from policies put in force by Judge Wilbur.

The Supreme Court will have to decide whether an appeal from a verdict of guilty rendered against a striker, as the Court of Appeals has ruled, or whether the striker was unable to agree in the case of Ed Murphy, a striker, as the Court of Appeals has ruled, or whether the striker was unable to agree in the case of Ed Murphy, a striker, as the Court of Appeals has ruled.

A suit has been filed against the Buick Oil Company by a share of its stock as payment for alleged services in boring wells.

Forty-seven persons were found on the docket in the Compton farmer who died suddenly with the manager of the plant of Los Angeles at the aviation meet on Sunday.

Federal guards are watching every movement of a prisoner on trial in the Superior Court, for he has announced that he will escape at the opportune time. The prisoner is an eighteen-year-old girl of Eastville in the Orient charged with bigamy, and her husband is also in custody on the charge that he knew of the girl's former husband when he married the girl.

SOUTHERN CALIFORNIA.

Several visitors to Southern California were yesterday visited by hail and rain-storms that the ranchers hope for an augmented precipitation today.

The rain is dead, another dying, and another injured as the result of an automobile accident yesterday. The dead is Rafael Nebblegas, the injured is Mrs. Ida Whitney, who was badly injured, and Whittier Elkins, a member of a Pomona Young Woman's Christian Association, declared indigestion one of the worst evils of the age, and has started in to cure it by teaching its members the proper methods of eating.

A second bond issue at South Pasadena for the purpose of securing votes for its passage, and the Chamber of Commerce of that city has issued a circular to that effect and sent a contingent for the authorization.

The Supreme Court yesterday, and the watchwords of the Chamber of Commerce. The Chamber of Commerce installed new officers for the ensuing year, and declares its purpose of making the year